Home
TELEPHONE
383-4111
CLASSIFIED
386-2121

# The Daily Colonist.

Some sun, high 19
Weather Details on Page 2

*Vancouver Island's leading newspaper since 1858*

No. 154 — 121st Year · Victoria, British Columbia, Thursday, June 14, 1979 · ** · 20¢ Daily, 30¢ Sunday

# Arab trade 'billions' in jeopardy

## *Embassy-shift plan called stab in back*

Colonist wire services

Canadian companies — selling everything from telephone systems to executive aircraft — are worried about losing a great deal of business in the Middle East despite the new government's claim Wednesday that Canada can shift its embassy from Tel Aviv to Jerusalem without risking its billion-dollar trade with Arabs.

"We are talking about billions of dollars potentially," said Peter Miller, vice-president of marketing for the Calgary-based international division of Atco Ltd. "Even if the decision is taken back, some damage has been done."

International Trade Minister Michael Wilson said in his first public speech as a cabinet minister in Toronto Tuesday that Canada will move "very carefully" in the embassy transfer to avoid Arab retaliation.

"We're not going to be taking any action here to provoke a so-called trade boycott," he said. "I haven't heard of any businessmen saying they're imminently in danger of losing contracts."

But business spokesmen were not as positive. Government officials estimate Canada could lose up to 55,700 jobs, more than $800 million in exports and almost 50 per cent of its Middle East crude oil imports if Arab countries retaliate.

The largest contract held by a Canadian company in the Middle East is Bell Canada's $1.5 billion agreement to upgrade telecommunications in Saudi Arabia. Saudi officials have already warned the contract was in jeopardy.

Bell Canada sent a delegation headed by company president James Thackray to Ottawa on Wednesday to meet with Federal Economic Development Minister Robert de Cotret.

A spokesman for de Cotret declined to discuss any details of the meeting except to say it lasted an hour and was initially requested by Bell Canada executives. Bell Canada officials declined comment also.

Bell was in the process of expanding its Saudi contract to $3 billion and a company spokesman said "there is too much at stake to continue to make headlines."

Roger Banister, president of Banister Continental Ltd., said, however, the embassy move "is like taking a bet where you have

Page 2—Wilson fails

—AP

*Armed guards dump plush Tehran hotel's liquor stock*

## *A libation for Allah drains $1.2 million*

TEHRAN (AP) — Iranian revolutionary guards destroyed the rich wine cellar of the Intercontinental Hotel here, pouring down the drain an estimated $1.2 million worth of wines and spirits including a stream of the proudest French champagnes.

About a dozen guards, several with pistols around their waists, worked methodically through Tuesday night and all day Wednesday emptying the bottles. The drinking of alcohol is a violation of Islamic religious tradition.

Vintage champagnes were hauled up from the dark cellar — ordinary bottles, magnums and giant jeroboams — and carried carefully, one at a time to the hotel's rear staff entrance.

There they were opened one after the other, the pop of their corks sounding like muffled sobs, and their contents poured unceremoniously into the gutter, at the order of Tehran's Islamic revolutionary court.

Hundreds of bottles of fine wines from Europe and local wineries, whiskies, cognacs, rare liqueurs and 250,000 cans of imported beer all suffered the same fate.

"We had stock valued at $1.2 million in our cellar," a sad-faced senior hotel employee said.

When Iran's new regime came to power after the overthrow of Shah Mohmmad Reza Pahlavi's regime last February, revolutionary guards banned the consumption of alcohol, which Islamic tradition considers an inducement to evil.

"It's a terrible waste," complained the Intercontinental employee. "We could have re-exported all this drink, sold it and used the money for the benefit of the poor or to pay the hotel employees."

"It looks as if we shall have to forget about our national poet — Omar Khayyam — who sang endlessly about the charm of wine," one disgruntled Tehran resident said.

# *Hospital row grows, B.C. denies skimping*

By DON COLLINS
Colonist reporter

The battle over hospital funding grew in intensity Wednesday.

While Health Minister Robert McClelland continued to deny that tight budgeting was causing cutbacks, hospital staff marched in protest outside Burnaby General Hospital.

Claiming that 78 positions had been eliminated and promised programs postponed, they demanded the resignation of the hospital board and appointment in its place of a public administrator.

They also called for the appointment of a fact-finding committee.

The move came a day after employees at Glengarry Hospital, a government-owned extended care facility in Victoria, staged a 35-minute walkout in protest against what they said was inadequate care for the 225 elderly patients.

Budget restrictions were also blamed in this case for much of the alleged troubles, including lack of proper staff and nursing supplies.

"Glengarry seems to be facing the same problems as other hospitals in the province, including Burnaby General," said Jack Gerow, secretary-business manager of the 22,000-member Hospital Employees' Union.

The question of secrecy also came to the surface—both in the form of closed board meetings and a memo forbidding Burnaby General staff and individual directors from providing the media with information pertaining to the funding controversy.

"It's a health-care Watergate," charged Gerow, whose own union joined with the Registered Nurses Association of B.C. and the Health Sciences Association in Wednesday's protest.

Noting that Victoria's Royal Jubilee Hospital, second biggest in the province, was still among those holding closed board meetings, Gerow said:

"What you have is a secret society dealing with millions of dollars in public funds, but even more importantly, dealing with the health of the public."

The comment was in keeping with the general tone of the Burnaby protest, where unionists said they were advocating the moves necessary to bring public accountability into the health care picture.

Meanwhile, McClelland reiterated during Wednesday's question period in the Legislature that hospitals in B.C. were not being deprived of funds.

Former health minister Dennis Cocke (NDP-New Westminster) replied that

Page 2—Closed

## *Pinto demonstrates for press: It's a hot little car, all right*

TORONTO (UPC) — For a Toronto photographer Wednesday shooting a car for a newspaper automobile supplement turned out to be a hot assignment.

Mike Peake, a photographer for the *Toronto Sun*, took a new Ford Pinto demonstrator to the city's waterfront area to shoot some photos of the car, when he became aware of a strange odor emanating from underneath the dashboard.

The 27-year-old photographer had just enough time to rescue his camera equipment before the car burst into flames.

"In about three minutes the whole thing was gone," he said. "I couldn't do anything. The seats were burned right down to the metal, and all the windows were blown out."

Firemen blamed a wiring short-circuit for the blaze, but that was scant comfort to Ford of Canada Ltd., which had lent the car to *The Sun* so the newspaper could write an assessment with pictures.

"It's embarrassing," admitted Ford spokesman Tony Fredo.

"But it doesn't seem related to any previous Pinto problem."

## Gardom says adviser free to speak

Attorney-General Garde Gardom said Wednesday his chief policy adviser John Ekstedt had every right to express a personal opinion about the British Columbia government's controversial compulsory heroin treatment program.

Ekstedt said in a recent address to the Saskatchewan Criminology and Corrections Association that mandatory treatment of heroin addicts is not the best solution and infringes on the civil rights of those detained.

Gardom said he has not talked to Ekstedt but believed he had been summarizing opinions expressed at a seminar he was attending.

In answer to a question by Dennis Cocke (NDP—New Westminster), Gardom said Ekstedt "may have expressed a personal opinion, but in a democratic society people have the right to express personal opinions."

Gardom said the legality of the program is being contested in B.C. Supreme Court and therefore could not be discussed in the Legislature.

But he pointed out that the heroin treatment bill had been fully debated in the house, had been approved, and was still government policy.

# Americans airlifted from Nicaragua war

MANAGUA (AP) — Two planeloads of Americans flew out of civil war-torn Nicaragua on Wednesday, leaving behind scenes of furious new fighting and mass looting by hungry Nicaraguans.

Government air force planes trying to root out Sandinista guerrillas fired rockets and strafed eastern and southern neighborhoods of the capital city, residents reported as they tried to flee Managua.

In Washington, U.S. State Secretary Cyrus Vance called for a mediation effort by the Organization of American States to settle the conflict between Nicaraguan President Anastasio Somoza and the Sandinista National Liberation Front, whose "final offensive" launched two weeks ago is aimed at ousting the right-wing Somoza regime.

"We have told President Somoza we believe that a political solution is necessary to resolve the problem," Vance said. Otherwise, he said, "polarization will continue and the chances of a radical solution to the problem are great."

Vance was clearly alluding to fears that communist elements within the Sandinistas would take command if the country-wide revolt is prolonged.

Fighting was believed continuing in numerous provincial towns and cities, although poor communications made it difficult to obtain up-to-date battle reports. Thousands have been reported killed in the uprising.

Some Managuans said guerrillas freely roaming the streets of their neighborhoods told them Sandinista commander Eden Pastora was leading an "international brigade" north from the Costa Rican border.

The report could not be confirmed. Somoza has said his national guards troops crushed a guerrilla forces near the Costa Rican border last week, driving the remnants back into Costa Rica.

# Troops to shield trucks as U.S. violence spreads

WASHINGTON (AP) — Alabama Governor Fob James ordered the National Guard (state militia) Wednesday to protect private and commercial traffic in Alabama and condemned the shooting of a Georgia truck driver's wife, the most serious incident of violence in a growing nationwide truckers protest.

"This kind of cowardly activity is lawlessness at its worst and will not be tolerated," James said. He also ordered the state's department of public safety to "use the full force of the National Guard" to protect trucks carrying perishable goods and fuel.

Doctors said Linda Pruett, 20, was in critical condition with a bullet lodged in her rib cage. Mrs. Pruett was wounded early Wednesday when a sniper opened fire on a semi-trailer truck driven by her husband Fred, 23.

In other states, tractor-trailer rigs were hit with gunfire and rocks and police said some of the victims were warned over citizens band radio they would be shot if they kept on hauling.

The slowdown has cut into already-short supplies of gasoline. In Birmingham, Ala., officials began rationing fuel for city police and fire vehicles Wednesday.

Scores of truckers were arrested on various charges as convoys snarled traffic in at least six states. Numerous truck stops were blockaded from New England to Oregon. Some Canadian truckers entering U.S. trouble spots are also being stopped and their tires blown.

The demonstrations escalated this week after the Independent Truckers Association urged all U.S. 100,000 owner-operators to join in a protest to demand guaranteed fuel allocations, standardized weight and load regulations and an increase in the speed limit to 104 km-h.

And state leaders attending the western governors'

Page 2—Trucks

## *U.S. car sales slide 30%*

DETROIT (UPI) — The Big Three U.S. automakers Wednesday reported car sales, hurt by continuing uncertainties over summer fuel supplies, tumbled nearly 30 per cent in early June compared with a year earlier.

Truck sales, which had been going strong before the latest onset of gasoline shortages, plummeted 37.9 per cent.

Ford posted the greatest drop—31.4 per cent. GM fell 29.3 per cent despite continued strong sales of its new compact X-cars. Chrysler reported a 28.3 per cent decline.

## INSIDE

*Canada cools cries for more world aid* —Page 3

*No backbone? Check tongue* —Page 28

*Suzuki attacks science 'morons'* —Page 30

| | |
|---|---|
| The Arts | 32 |
| Bridge | 25 |
| Business | 6-9 |
| Consumer | 31 |
| Comics | 40 |
| Crossword | 25 |
| Editorials | 4 |
| Entertainment | 10,11 |
| Horse Happenings | 33 |
| King Fisherman | 29 |
| Letters | 5 |
| Living | 32,34 |
| Marine Calendar | 24 |
| Medical | 35 |
| Names in the News | 14 |
| Provincial Court | 44 |
| Sports | 16-19, 21-23 |

# Iran planes 'dead issue for Canada'

OTTAWA (CP) — Defence Minister Allan McKinnon has virtually written off buying second-hand F-14 fighter planes from Iran.

In fact, McKinnon said outside a cabinet committee meeting Wednesday he suspects he will wind up with the same two finalists the previous Liberal government selected for the $2.3-billion fighter aircraft competition.

He said he expected to complete his review of the fighter program within the next two weeks. The previous cabinet chose the McDonnell Douglas F-18A and the General Dynamics F-16 for final negotiations. A decision on the winning plane was expected in late summer or fall but will be delayed a bit by the new government's review.

McKinnon said during the election campaign a Conservative government would try to buy 78 secondhand F-14s from Iran which he had been told were available for $10 million to $12 million each.

But the minister said Wednesday he thought it was "very nearly a dead issue as far as a new fighter aircraft for Canada is concerned."

McKinnon said his "hopes have dimmed" and so had those of two other countries trying to buy the F-14 fighters from Iran. The F-14 is the most sophisticated air interceptor in the world.

Iranian dealings in the international arms market are "very peculiar and very hard to understand for those who aren't deeply involved in it," he said.

The Iranians seem to have lost interest in maintaining a "heavy arms load" but at the same time they don't seem to be selling off what they have, the minister said.

McKinnon said chances of buying Iranian planes soured before the Jerusalem embassy issue blew up last week. The new Iranian government has stood solidly with Arab countries against Israel in recent months.

# OFF PAGE ONE/WEATHER

## Trucks

From Page 1

conference in Sun Valley, Idaho—facing the possible loss of valuable farm produce as a result of the truckers' shutdown—urged the Interstate Commerce Commission on Wednesday to allow rate increases for merchandise hauled by the independents.

"We want to get this over with as quick as possible," said Bill Scheffer of Breezewood, Pa., national vice-president of the Independent Truckers Association. "It's either a slow death or a fast one and we'd just as soon get it over with."

Bill Diesem of Spiritwood, N.D., is one trucker who says things are getting too rough on the road. He was driving along Interstate 90, about 16 kilometres east of Sioux Falls, S.D., with a load of shoes late Tuesday night when a bullet tore into his radiator.

A second shot hit the lower right corner of the driver's window.

"I'm not going out there and be a target," he said. "I'm not getting hazardous zone pay."

The truckers received added support Wednesday from the National Association of Truck Stop Operators, representing 1,100 truckstops, many of which have been blockaded or closed voluntarily.

William Maebert, incoming chairman of the association and owner of a truck stop in St. Augustine, Fla., called on Transportation Secretary Brock Adams to become "actively and vocally involved" in seeking solutions to the diesel fuel problems.

The protesting truckers want guaranteed diesel fuel allocations and a decrease in prices they say have reached as high as $1.29 a gallon in some areas. The U.S. gallon is about four-fifths of a Canadian.

In Arizona, where most truck stops were blockaded Wednesday, the last three gallons at a Toltec station went into the tank of an 18-wheeler driven by independent trucker Martin Holmes, 23, of Jackson, Mich., who was hauling lettuce from Salinas, Calif., and is due in Atlanta today.

"The worst thing I'm worried about is getting home," said Holmes, who reported he saw a number of truck windshields smashed by golfballs and bricks in California. "They say it's really going to get bad on Friday. That's word of mouth and you can believe about one-third of it.

"But there are a bunch of lunatics running around."

In a continuation of the sniping that broke out during the weekend, rigs were shot up Tuesday night and Wednesday in Alabama, Wisconsin, South Dakota, Colorado and Nevada.

## Wilson fails to calm Arab boycott fears of Canadian traders

From Page 1

everything to lose and nothing to gain.

"We think out west Trudeau didn't give us all the support our international competitors had. We elected a Conservative government and the first thing they do is stab us in the back. That's what's disappointing about it."

In Hamilton, Ont., Canadian Westinghouse reportedly said the proposed embassy move was costing it an $85 million generator contract with Libya. "It looks as if the deal is off," company president Frank Tyaack was quoted as saying.

In Paris, a senior executive of Canadair says sales of the company's new Challenger business jet in the lucrative Middle East might be jeopardized by the Canadian government's plan to move its embassy in Israel from Tel Aviv to Jerusalem.

H. D. Walford, vice-president for corporate planning, said in an interview at the Paris Air Show Wednesday: "My suspicion is that if the embassy were moved to Jerusalem, there would be an effect but I wouldn't want to venture how much it would be."

## Closed boards covering up, claims Gerow

From Page 1

complaints from almost every hospital in the province made McClelland's claim absurd.

Gordon Hanson (NDP-Victoria) asked McClelland if he would consider raising the five-per-cent ceiling on budget increases and was told in return that there never had been such a ceiling.

McClelland said, however, that while it might be difficult for all public institutions to live within their budgets, "it must be done."

Hanson wanted to know if the minister was charging that Glengarry administrator Jack Howard was lying when he said tight funding had caused staff cutbacks and created difficulties in obtaining supplies.

Howard made those observations in a *Colonist* story Wednesday morning.

"There have been no cutbacks, there will be no cutbacks," McClelland replied. "It may be difficult to live within budget restrictions, but we all have to do it."

Outside the house, Hanson said he and Charles Barber, who holds the other Victoria seat for the NDP, had received "many telephone calls from hospital workers regarding the declining standard of health care in Greater Victoria."

The complaints were being compiled, he said, and would be presented in the house later.

Following the lunch-hour protest at Burnaby General, Gerow told the *Colonist* in a telephone interview that the situation had been made more intense by a memo from the hospital's administrator, N.K. Barth, to the board of directors, the medical staff and regular hospital staff.

The page-and-a-half memo quoted by Gerow said any information concerning the "hue and cry" of what was occurring with the administration of public funds was not to be given to the media by anyone but the administrator himself. The authority for this, according to the memo, was the board chairman.

"What is particularly offensive about this is that hospitals are funded by the public, and the public has every right to know what is happening," said Gerow. "Any board of trustees that says a coverup is needed should be replaced.

"What we have are private cloistered clubs and societies running our hospitals. What is needed is an opening of the board rooms in this province. There must be less political involvement."

The Hospital Employees' Union traded verbal punches with McClelland and Premier Bennett during the recent election campaign. The union's radio commercials portraying cutbacks in staff and service were attacked by the two politicians as misinformation that would frighten patients and the public.

Gerow pointed to the expansion program of Buranby General Wednesday as just one example of the union's charges. He said budget restrictions had not only eliminated 78 staff positions—including those of seven head nurses—but were forcing postponement of at least two planned programs and the opening of some wards.

The sidetracked programs, he said, were nuclear medicine and operation of electroencelegraph equipment.

"They can't go ahead with either because they now can't staff them," said Gerow. "What they now have are monuments to unkept political promises."

He said the union had sought to discuss Burnaby cutbacks with McClelland, but had been informed by him that this was the responsibility of hospital board.

He said the minister and board had "passed the buck" back and forth, and that the board appeared to be nothing more "than a puppet" for McClelland.

A public administrator was required, Gerow said, to see that proper levels of funding were maintained.

During troubles of a different nature at Vancouver General Hospital, McClelland put the case in the hands of a public administrator. The HEU claims he has since taken responsibility for the hospital into his own hands, and that it has not suffered the same funding restrictions.

Gerow said the process for funding hospitals in general was "arbitrary, discriminatory and unscientific."

"In fact it's so unscientific it's no better than a dartboard—and the only people who get to throw the darts are in the health ministry."

Meanwhile, a spokesman for employees at Glengarry said some problems appeared to have been ironed out Wednesday at a meeting with management. But the employees, members of HEU, would continue to keep a close watch on the situation, he said.

## Western winners

WINNIPEG (CP) — Five numbers worth $100,000 and five numbers worth $10,000 were picked in the Western Express lottery draw Wednesday night.

The $100,000 numbers are: 2931912, 3892041, 3889712, 3590091 and 3972431.

The $10,000 numbers are: 3180355, 1793933, 3847668, 1681705 and 1774521.

Holders of tickets with the last six digits of the 10 top numbers win $1,000. There are prizes of $100 for tickets with the last five digits, and $25 for those with the last four digits of the top 10 draws.

## The weather

June 14, 1979

Sunny with cloudy periods. Winds light westerly. Wednesday's precipitation: trace. Sunshine 10 hours 42 minutes. Recorded high and low at Victoria airport 18 and 8. Today's forecast high and low 19 and 7. Today's sunrise 5:11, sunset 9:17. Moonrise 12:33 a.m., moonset 10:09 a.m. Friday outlook: mainly sunny.

East coast of Vancouver Island — Sunny with cloudy periods. Winds light southeasterly. Wednesday's precipitation: 0.5 mm. Recorded high and low at Nanaimo 18 and 5. Forecast high and low 19 and 7. Friday outlook: mainly sunny.

West coast of Vancouver Island — Sunny with cloudy intervals. Winds light and variable. Forecast high and low at Tofino 18 and 6. Friday outlook: cloudy with showers.

North coast of the Mainland — Cloudy with a few showers. Winds light to moderate southerly. Forecast high and low near 15 and 5 to 7. Friday outlook: showers.

Extended outlook, Saturday through Monday — chance of a few scattered showers and cool. Highs 17 to 21. Lows 6 to 10.

READINGS

| | Max. | Min. | Precip. |
|---|---|---|---|
| St. John's | 21 | 13 | 4.0 |
| Halifax | 17 | 9 | — |
| Fredericton | 17 | 7 | — |
| Charlottetown | 15 | 12 | — |
| Montreal | 19 | 5 | 0.6 |
| Ottawa | 20 | 6 | — |
| Toronto | 21 | 6 | — |
| Thunder Bay | 22 | 2 | — |
| North Bay | 21 | 5 | — |
| Kenora | 26 | 13 | 5.8 |
| Winnipeg | 34 | 16 | — |
| The Pas | 25 | 12 | — |
| Brandon | 38 | 15 | 0.4 |
| Regina | 36 | 12 | — |
| Saskatoon | 31 | 12 | 1.0 |
| Prince Albert | 26 | 11 | 1.4 |
| North Battleford | 28 | 11 | 3.0 |
| Swift Current | 31 | 12 | — |
| Medicine Hat | 28 | 13 | — |
| Lethbridge | 22 | 10 | — |
| Calgary | 20 | 11 | — |
| Edmonton | 17 | 9 | 1.2 |
| Cranbrook | 17 | 12 | 0.4 |
| Castlegar | 20 | 14 | — |
| Penticton | 21 | 12 | — |
| Revelstoke | 20 | 9 | 0.8 |
| Vancouver | 18 | 10 | — |
| Terrace | 13 | 8 | — |
| Stewart | 16 | 8 | — |
| Port Hardy | 14 | 4 | 0.2 |
| Tofino | 15 | 5 | — |
| Comox | 17 | 4 | 2.4 |
| Prince George | 12 | 5 | 1.3 |
| Williams Lake | 11 | 2 | 0.4 |
| Kamloops | 19 | 8 | 0.2 |
| Dawson City | 14 | 0 | — |
| Whitehorse | 15 | 3 | — |
| Fort Nelson | 10 | 6 | 1.2 |
| Fort St. John | 14 | 6 | — |
| Peace River | 17 | 5 | — |
| Yellowknife | 18 | 10 | — |
| Inuvik | 7 | 1 | 0.2 |
| Seattle | 21 | 9 | — |
| Spokane | 18 | 9 | — |
| Portland | 22 | 9 | — |
| San Francisco | 19 | 11 | — |
| Los Angeles | 31 | 19 | — |
| Phoenix | 45 | 25 | — |
| Las Vegas | 42 | 26 | — |
| New York | 23 | 14 | — |
| Miami | 31 | 23 | — |

TIDES AT VICTORIA
(Tides listed are Pacific Standard Time)

| | Time | Ht | Time | Ht | Time | Ht | Time | Ht |
|---|---|---|---|---|---|---|---|---|
| | H M | Ft. | H M | Ft. | H M | Ft. | H M | Ft. |
| 14 | 0310 | 8.1 | 1155 | 0.9 | 2100 | 8.2 | | |
| 15 | 0045 | 7.1 | 0330 | 7.5 | 1240 | 1.8 | 2100 | 8.4 |
| 16 | 0220 | 6.6 | 0550 | 6.8 | 1325 | 2.8 | 2115 | 8.5 |
| 17 | 0425 | 5.8 | 0740 | 6.0 | 1415 | 3.9 | 2145 | 8.7 |
| 18 | 0505 | 4.8 | 0955 | 5.7 | 1450 | 4.9 | 2215 | 8.8 |

TIDES AT SOOKE

| | Time | Ht | Time | Ht | Time | Ht | Time | Ht |
|---|---|---|---|---|---|---|---|---|
| | H M | Ft. | H M | Ft. | H M | Ft. | H M | Ft. |
| 14 | 0245 | 9.2 | 1110 | 1.4 | 1815 | 7.9 | 2310 | 6.9 |
| 15 | 0355 | 8.5 | 1155 | 2.1 | 1910 | 8.2 | | |
| 16 | 0040 | 6.5 | 0500 | 7.7 | 1235 | 3.0 | 2000 | 8.5 |
| 17 | 0210 | 6.0 | 0640 | 7.0 | 1325 | 3.9 | 2030 | 8.9 |
| 18 | 0325 | 5.2 | 0825 | 6.5 | 1400 | 4.7 | 2115 | 9.2 |

TIDES AT FULFORD HARBOUR

| | Time | Ht | Time | Ht | Time | Ht | Time | Ht |
|---|---|---|---|---|---|---|---|---|
| | H M | Ft. | H M | Ft. | H M | Ft. | H M | Ft. |
| 14 | 0215 | 8.2 | 0545 | 9.1 | 1325 | 1.3 | 2130 | 11.3 |
| 15 | 0320 | 7.6 | 0705 | 8.4 | 1400 | 2.4 | 2205 | 11.3 |
| 16 | 0445 | 6.8 | 0830 | 7.8 | 1500 | 3.6 | 2240 | 11.3 |
| 17 | 0535 | 5.9 | 1025 | 7.4 | 1550 | 4.9 | 2325 | 11.2 |
| 18 | 0635 | 4.9 | 1220 | 7.5 | 1655 | 6.2 | 2355 | 11.1 |


BONUS DAYS SAVINGS

Downtown BONUS DAY

3 DAYS ONLY THURSDAY — FRIDAY — SATURDAY

FATHER'S DAY SPECIAL
This one is a man-size chair. Comfortable rustic, tough wearing. He can read, watch TV or completely relax in it. Depending on the position. Upholstered in a natty combination of vinyl and cloth. It looks great and feels good.
SAVE $20.00. ONLY .. 149.00

SAVE 50.00
JUST RIGHT FOR THE UNUSUAL FATHER
"The Lifestyle Chair" imported from California. 8 Colors to choose from.
NOW ONLY..... 45.00

SAVE 79.00
High back occasional chair for an old fashioned Father. Complete with luxurious comfort and wing back trimmed with curved wooden mouldings.
NOW ONLY.. 199.00

SAVE 120.00
A Super buy for a super Father. For all his stereo equipment. 71" Long teak buffet with adjustable shelves.
NOW ONLY.. 169.00

SAVE 50.00
Highback swivel rocker features classic colonials styling that's sturdy and mighty comfortable with its deep tufted back. Upholstered in durable "Brick Cloth".
NOW ONLY.. 175.00

SAVE 20.00
Teak teawagon exceptionally sturdy with smooth rolling ball casters. Sturdy enough to hold a small portable TV.
NOW ONLY..... 65.00

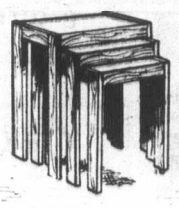

SAVE 30.00
Teak nest of tables crafted in teak veneer and solid teak. Excellent craftsmanship.
NOW ONLY..... 69.00

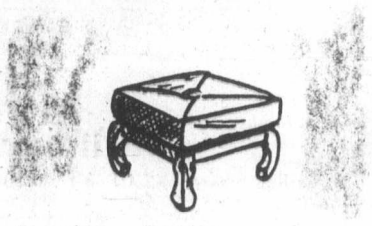

SAVE 14.00
Teak stools. The ever popular teak footstool with teak base and vinyl. Several colors to choose from.
NOW ONLY..... 25.00

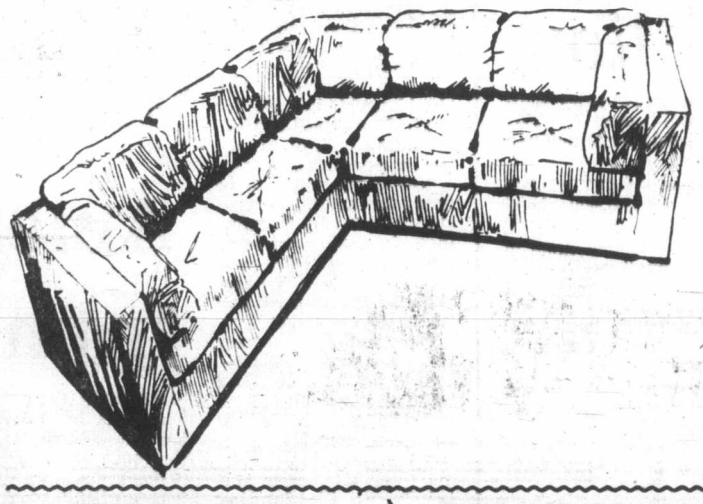

SAVE 340.00
Contemporary styled sectional has real sit appeal* This two-piece sectional settles comfortably into any room. Reversible cushions in seat and back. Wide selection of covers. Made by Simmons.
NOW ONLY
855.00

DRAPERY FABRICS!
Priced for quick clearance is this outstanding group of assorted drapery fabrics. Be sure to see these ranges of prints, plains and novelties and take advantage of the huge savings. Reg. values to $10.95 yd.
Priced at 1.49 and 1.99 yd.

READY TO HANG DRAPES
A wide range of ready-to-hang draperies offers significant savings to the thrifty homemaker. Wide range of prints and plains both lined and unlined. Super value! Drapes to fit up to 12 ft. x 7 ft. long.
SAVE 1/3 to 1/2

ASSORTED BEDSPREADS
Wide selection of quilted throw style bedspreads. Spruce up your bedrooms with one of these polyester filled spreads at a price well within your budget. Reg. Value to $75.00 ea.
Double Size Special 29.98

INDIAN COTTON FLOOR CUSHIONS
Generous size 27"x27" textured cotton floor cushions. Mix or match assorted weaves.
Extra Special 18.98 ea.

SEALY ROLLAWAY COT
30" wide, springfilled mattress, all steel frame on casters.
VERY SPECIAL
95.00

DANBY 8.1 CU. FT. REFRIGERATOR
Apartment sized 2-door Refrigerator. Zero zone freezer compartment, auto-defrost refrigeration section. 56" high x 20" wide. White only.
348.00

SANYO PORTABLE CASSETTE RECORDER
With built-in condenser microphone and auto stop system.
36.00

SANYO PORTABLE RADIO
AM/FM 2 band, operates on AC/DC power.
29.00

★ FREE DELIVERY ★ EASY CREDIT TERMS

STANDARD FURNITURE

737 YATES ST. 6-13 Downtown 382-5111

# Canada cools cries for world aid

PARIS (CP) — External Affairs Minister Flora MacDonald urged major industrial countries Wednesday to continue efforts to assist developing nations.

But "co-operation with developing countries must have public support in our countries," Miss MacDonald told the Organization for Economic Co-operation and Development.

In her first ministerial speech in an international forum, MacDonald concentrated her remarks on relations between developed and under-developed states. The Paris-based OECD includes all major Western industrialized countries.

MacDonald urged OECD members to consider encouraging more grants and, in particular, private capital for developing regions, to examine proposals for helping developing countries cut their dependancy on imported oil by using renewable energy resources and to keep the problems of helping such countries in perspective.

"It is often difficult to see the long-term advantages instead of the immedate problems," she said. The meeting was closed to the press and notes of her speech were made public later.

In a brief interview she said aid will continue to be a top concern now that she is external affairs minister.

But it must be weighed against domestic considerations, she said.

Canada is viewed as a world leader in foreign aid. But OECD officials have expressed concern that renewed inflation and deepening energy problems will put a damper on assistance to developing countries.

MacDonald said she views the OECD as an opportunity for the new Canadian government to consolidate relations with other member countries.

Earlier, Finnce Minister John Crosbie saw the meeting as a preparation for the seven-country economic summit in Tokyo at the end of the month.

He declined to elaborate on reports that the seven countries will meet here this weekend to establish an international energy board to act as a watchdog on oil conservation efforts and to monitor crude oil prices on the spot market.

—CP

## Alas, poor Pierre. . .

Once a politician, always a ham? Opposition Leader Pierre Trudeau says a dramatic farewell to prime minister's name plate on the door of his office after he was sworn in Wednesday as a member of Parliament. Name plate was left over after Joe Clark took on Trudeau's old job.

# Silverfish out, gold china in for Joe Clark

OTTAWA (CP) — Joe Clark says goodbye to the silverfish and skunks of Stornoway today and hello to the gold china and hand-embroidered Madiera linen sheets which come with 24 Sussex Drive, the prime minister's official residence.

The Clarks had their first dinner guest in their new home Wednesday, before they officially moved in: Ontario Premier William Davis.

The house is a definite improvement over nearby Stornoway, the opposition leader's official residence, which suffered from poor plumbing, falling plaster, silverfish and a family of skunks that regularly crashed Clark's garden parties.

The department of public works, responsible for the two residences, is trying to rectify those problems before the arrival of the next occupants, Pierre Trudeau and his three sons.

Although both houses are filled with government-owned furniture, each family adds some personal belongings.

The Clarks have more furniture now than when they moved into Stornoway in 1976 with only enough furniture to fill one vast den, an aide said.

Trudeau, aides say, has "austere tastes" and travels light. His few belongings were moved out last weekend.

Turfed out of office by voters on May 22, Trudeau loses not only his home of 11 years, but his controversial swimming pool and the beloved summer cottage at Harrington Lake in Quebec, which Trudeau once said made being prime minister worthwhile.

The $200,000 swimming pool, paid for by anonymous donors over some vociferous objections, will be of little use to the new prime minister. Clark cannot swim because, he says, "my head sinks."

Business will be booming for interior decorators in the next fews months, as Clark and Trudeau redecorate their new homes to suit their tastes.

The Clarks inherit the expensive Madiera linen sheets with handstitched blue, pink and yellow birds which Margaret ordered from London.

Before Trudeau moves into Stornoway, a plaster ceiling will be repaired, the plumbing will be modernized and—the department hopes—the silverfish and skunks will be exterminated.

## Department will move

OTTAWA (CP) — Transfer of the veterans' affairs department to Charlottetown was approved by the cabinet Wednesday, only hours after Veterans' Affairs Minister Allan McKinnon questioned the move.

McKinnon had indicated the move was not "100-percent sure," but after a cabinet meeting later he announced the move would proceed.

State Secretary David MacDonald, a Prince Edward Island MP, said the transfer was backed by Prime Minister Clark.

EXCELLENT OPPORTUNITY

Experienced show merchandiser necessary to operate this business. 8½ years left on renewable lease.

$25,000 net after expenses. Statement available to May 31, 1979. 12,000 trading area and growing. No competition. Inventory $30,000. First time offered.

Principals Only

Reply with full particulars re: experience, financing, etc. to:

Victoria Press Box 375

All enquiries will be acknowledged

Credit Foncier
CREDIT FONCIER TRUST

10 3/8 % annually for 5 years GUARANTEED

TERM INVESTMENTS

Other terms and interest payment methods available
Ask for our brochure.

Victoria: 1019 Blanshard St. (604) 388-6601
Vancouver: 681-5464 • White Rock: 531-7525
Vernon: 542-4377 • Prince George: 564-2300

Calgary • Edmonton • Regina • Saskatoon • Winnipeg • Kitchener • London
Ottawa • Toronto • Montreal • Quebec • Halifax

MEMBER CANADA DEPOSIT INSURANCE CORPORATION

SERVING BRITISH COLUMBIA SINCE 1894

Harbour Square
SHOPPING MALL

910 GOVERNMENT

Unusual & Popular Gift Ideas!

CAESAR'S FORUM
AT THE INTERNATIONAL FOOD FAIR

Delicious Italian food — Lasagna, Ravioli, Cannelloni, Spaghetti, Mouth Watering Pizzas and our Italian Bar offers Expresso, Cappucino, Mineral Water and a wide variety of juices.

THURS., FRI., SAT. SPECIAL

SPAGHETTI & MEAT SAUCE $1.00 Per Serving

WE DELIVER WITHIN WALKING DISTANCE 384-7311

THE Tiger Shops ltd,

Salutes

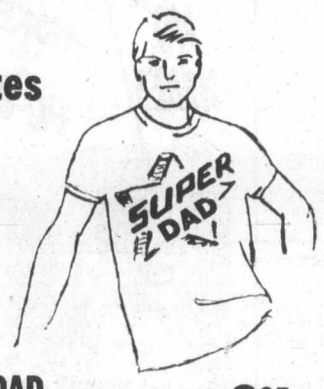


SUPER DAD T-SHIRTS ..... 6.95 and up

TIGER SHOP LOWER MALL

The Bagatelle TRAVEL SHOP

Father's Day Specials

TILLEY LEATHER TRAVEL KITS

21.99

Other Specials, Too!

TREAT FATHER

to a gift that will go on giving

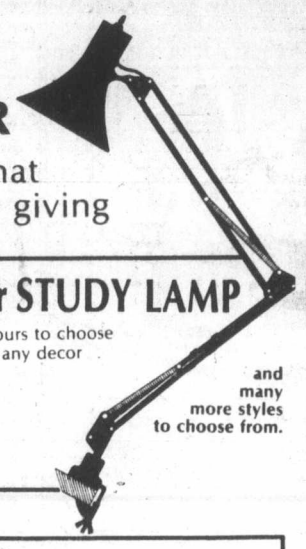

WORK or STUDY LAMP

five beautiful colours to choose from blends with any decor

24.50

(ideal for graduation too!)

and many more styles to choose from.

just in time for Summer

BARBEQUE & GARDEN APRONS from 9.95

MITTS, from 3.25 POTHOLDERS 3.25

THE LIGHTHOUSE Interiors Ltd.

THE LIGHTHOUSE INTERIORS

Harbour Square
Upper Mall

383-6633

Chargex, Master Charge
American Express accepted

PORT O' CALL

GIFTS IMPORTS

FATHER'S DAY SPECIALS

HIGHBALL GLASSES set of 4..... $3.99 regular $4.95

- STEINS ..... from $3.95
- BAR MIRRORS ..... from $2.99
- EXECUTIVE GAMES
- DESK & BAR ACCESSORIES

LOWER MALL 388-4824

Jakobs fine jewellers

25% off

all watches
gold chains
diamonds &
precious stones!

hurry — offer expires soon

Jakobs

383-4931

art mosaic

SUMMER EXHIBITIONS

June 2-June16
Laura Wee Lay Laq Salish/Kwakiutl, Primitive Pottery

June 30-July 22
Floyd Joseph, Coast Salish, Wood, Ivory & Graphics

Aug. 4-Aug. 18
Plains Indian, Contemporary Art & Artifacts

June, July, Aug.
Doug Wilson, Haida, Argillite carving in the store, also guest artists

HOURS:
Daily 9:30-5:30 Fridays 9:30-9:00
Sundays 11-4 (July & Aug.)

- Canadian Indian & Inuit fine Art
- SW Indian Turqouise Jewellery
- Navojo Rugs & Pottery
- Art Cards, Books & Stationery
- Expert restoration, argillite appraisals & custom framing.

Get a Hat for your Tip Top Pop!

$2.00 ea.

Tip Top, Chargex Master Charge American Express cards accepted

TIP TOP

Harbour Square

LOTS OF CONVENIENT PARKING IN THE UNDERGROUND PARKADE—ENTER OFF BROUGHTON, STAIRS OR ELEVATOR DIRECTLY INTO MALL

# The Daily Colonist.

Published every morning except Monday by The Colonist Publishers at 2621 Douglas Street, Victoria, B.C., V8W 2N4, a division of F.P. Publications (Western) Limited. Second class mail registration number 0516. All undelivered copies or any notices respecting changes of address are to be sent to the above address. Member Audit Bureau of Circulation

1858 1979

RICHARD BOWER
PUBLISHER AND EDITOR-IN-CHIEF

LLOYD BAKER
ASSOCIATE EDITOR

FRED BARNES
MANAGING EDITOR

THURSDAY, JUNE 14, 1979


## A commission to be ignored

LABOR MINISTER Allan Williams made plain this week that he sees nothing essentially wrong with the present membership, attitude and track record of the B.C. Human Rights Commission.

In the legislature he chose to remain silent for the most part when the Opposition asked him pointedly and repeatedly what plans he had for the commission? It was a relevant issue for questions, given the demonstrated insensitivity of some commission members at a public meeting in April, when they, of all people, made disparaging comments about women and homosexuals. Then there was the commission's subsequent effort to prevent Kathleen Ruff, the director of the human rights branch, from speaking freely in public on any and all human rights issues. Finally there has been the inability of commission chairman Margaret Strongitharm to point, in subsequent interviews, to any significant accomplishment by the commission since it was put together last August.

Indeed, not only did Mr. Williams fail to meet these pertinent questions in the legislature, he said later that in a meeting with commission members he had not chastized them.

"You don't chastize anybody," he said.

What Mr. Williams' response effectively does is erase any credibility, for the time being at least, this provincial government might have had in claiming an interest in educating people to a greater appreciation for human rights. That is the job the human rights commission was given when formed last August. The commission has booted that task most graphically. Now the cabinet minister responsible for it says, in effect, "So what?"

So — ignore the human rights commission. And ignore Mr. Williams if he talks piously about promoting human rights.

## Not just an actor

JOHN WAYNE is dead. His passing will be mourned by movie-goers the world over — but particularly in the United States where he had become the idol of generations of youngsters: the epitome of what every red-blooded American male should, or would if he could, be.

This was the image *The Duke* created on the silver screen. He was big, he was rough and he was tough. He believed in straight talk and the dictum that actions speak louder than words: he was 100 per cent American and 100 per cent male — but he was also kindhearted, courageous, courteous and generous. He was, indeed, Mr. America personified.

When the U.S. was in trouble, Big John could always be depended on. When things went wrong, he was there to set them right. He filled a need — and he filled it well.

To Americans he was far more than just an actor. He was the updated Uncle Sam who replaced the older and slightly ridiculous top-hatted, striped-panted, star-vested and goateed character so beloved of political cartoonists of another age. To millions of Americans he was a newer reflection of the basic American ideal — a man of a nation of men who walked tall, whose might was right, a defender of freedom and liberty and a protector of the weak.

This is the memory he will leave. It is to be hoped it will remain green for our neighbors and friends to our south for many years to come.

## COMMENT/BACKGROUND

# Will Pierre make it on 'the other side'?

By RICHARD JACKSON

OTTAWA — Perhaps because it has become a wired world of instant electronic communication, never before in Canadian federal politics has the spotlight shifted so lightning fast, as if with the flick of a switch.

With Prime Minister Joe Clark, so recently discounted, even ridiculed by some media smarmies, now being courted, fawned upon and by some instant converts actually worshipped, what is happening to Pierre Elliott Trudeau?

Joe Clark is everything now, with this small universe of the National Capital centred in and on him, with the hopes of established friends and allies so high as to be out of sight, and the fears of former honestly-declared foes and behind-the-back detractors as deep and dark as the ocean.

It's open season on Liberals still bellying up to the trough and in mortal danger of being trampled to death in the stampede of impatient Conservatives who have waited for 16 long years.

Actually, it has been 39 of the last 44 years except for the tiny Tory handful who came to their reward in the five years when Prime Minster Diefenbaker, practising rigid non-patronage, allowed the Liberals to retain possession of the federal pork barrel.

But what of Pierre Trudeau?

He's never had to endure the sneers, the laughs, the scorn, and the put-downs Joe Clark has survived in the last four years.

He's known only triumph — and save for short aberrations in 1972 and again in these last nine months when he became the object of paranoia and hatred — adulation has been his sweet fortune.

Now he goes from the centre stage not only nationally but internationally, if not exactly to the sidelines, then to a supporting role.

Perhaps it says something of the man and of his countrymen that his stock always seemed at more of a premium abroad than at home.

And now, for the first time since he came in at or near the top of the Liberal power structure 14 years ago, he will not be sitting on the government side of the Commons.

Seven years ago when two seats saved him from defeat in the 1972 election he was quoted as saying:

"I'm that particular kind of person who doesn't like to be kicked out.

"I don't mind leaving of my own free will and accord, but I object to being thrown out."

And you can easily understand why — in almost any situation — but particularly in the special circumstances of parliamentary leadership.

Now no longer Number One with the party serfs kissing the hem of his toga.

No longer the Magic Leader with the carrot of perks and appointments to keep the troops on their obedient best behavior.

No longer the holder of the stick of demotion, banishment and worse in punishment of the argumentative and rebellious.

How will he take it all?

A stranger now in what so recently was political paradise.

In his previous careers and endeavors he has shown an unrelenting ambition to be first, to be Uno Numero.

And in his fields, until this personal disaster, that's what he has been, El Supremo.

Now how long will he be able to take the relative obscurity and total lack of real power of Joe Clark's former role as leader of Her Majesty's Loyal Opposition?

Just the phrase "Her Majesty's Loyal Opposition," feeling as he so many times has made painfully clear about the British connection and the Crown, is bound to grate.

How will this proud, hyper-intelligent, super-sensitive man be able to live — and like it — without the daily "power fix" of a prime minister?

He'll need a lot of help, moral support and more from the Liberal Parliamentary Caucus and from the party's power structure.

With their will-to-rule, their belief in their divine right, will they be generous or begin a talent hunt?

# *Crucial to SALT policing Cyprus peace talks begin*

By JULIET PEARCE
The London Observer

NICOSIA — Once again the two communities of divided Cyprus are trying to break the deadlock which has made this island a political sore and a major international headache.

The dialogue between the Greek majority and the Turkish minority begins tomorrow. According to a preliminary 10-point agreement, the talks are to be carried out in a "continuing and sustained manner, avoiding any delay." However, no specific timetable has been set.

The object is to determine whether the two ethnic groups, separated by barricades and gun implacements, can ever envisage being one country again. At this stage they are wide apart on every conceivable issue except perhaps, in the words of Turkish leader Rauf Denktash, in considering Cyprus their home.

Both Denktash and Greek Cypriot President Spyros Kyprianou have been preaching caution since their decision to resume the dialogue. The fact that such a decision was made was already regarded as a form of break-through in the protracted war of nerves.

The preliminary agreement was reached under strong pressure from United Nations Secretary-General Kurt Waldheim, who chaired 14 hours of gruelling talks in May. Waldheim left Cyprus relieved but as cautious as the two protagonists. "I am not a prophet; I cannot say what will come out of these talks," he said on departure.

In the immediate future, the resumption of the talks is likely to assist President Carter in his bid to help the tattered economy and obsolescent armed forces of Turkey, America's wobbly ally on the south-eastern flank of the North Atlantic Treaty Organization (NATO). The U.S. Congress lifted its punitive arms embargo on Turkey last August on condition that progress would be made in Cyprus, where Turkey maintains an expeditionary corps in the north of the island.

Until the decision to resume the intercommunal negotiations, Carter had not been able to report much progress. And time is running out in more than one way: the 26 American military installations on Turkish soil are operating on a temporary basis, expiring on October 9. Some time before then a satisfactory economic-military package has to be worked out.

The strategic importance of the monitoring installations was underlined by the loss of similar facilities in Iran. Moreover, Turkish air space is needed to permit American U-2 spy planes to monitor Soviet compliance with the latest Strategic Arms Limitation Treaty (SALT II).

Almost immediately on the heels of the decision to resume the Cyprus dialogue, the American Senate voted to increase military aid to Turkey by $50 million. It is a fraction of Turkey's needs but it indicated a changed trend in the American legislative body.

Cypriots themselves prefer to wait and see. Too many false hopes have been raised and quashed since intercommunal strife erupted on the island in December, 1963, necessitating the dispatch of a UN peace-keeping force.

The talks, to be carried out by specially appointed negotiators, are to be based on the so-called "guidelines" adopted two years ago by Denktash and the late president, Archbishop Makarios. The heart of the guidelines is that Cyprus should be an independent, bi-communal republic, with freedom of movement for its inhabitants and a central government based on the bi-communal nature of the state.

Each side, however, interprets the guidelines in a different way. The Greeks are seeking a more unitary concept. The Turks want a clear administrative division between the ethnic groups and speak in terms of a bi-zonal rather than a bi-communal federation.

The preliminary agreement did stress that measures should be taken against union "in whole or in part with any other country and against any form of partition or secession." This would indicate that the Greeks are to stop seeking Enosis (union with Greece) while the Turks are to give up ideas of partitions or a unilateral declaration of independence for their sector.

The initial negotiations are likely to centre on Varosha, the modern sector of the once busy port of Famagusta, abandoned by its Greek inhabitants and subsequently sealed off by the Turkish army. Last year Denktash offered to allow resettlement of 35,000 refugees in Varosha under U.S. auspices. The offer was rejected by Kyprianou as a "banana peel."

Now the two sides have decided to seek the resettlement of the ghost town and implement it "without awaiting the outcome of the discussions on other aspects of the Cyprus problem."

Varosha, basically, is the crux of the matter. Once the Greek refugees start returning to its empty streets and houses, an enormous irreversible step forward will have been taken.

But negotiations threaten to be protracted and full of acrimony. Still, as Denktash pointed out: "The Cyprus problem will be settled if we talk, talk and talk until we begin to trust each other."

# *Britain to follow France along nuclear energy path*

By Alexander MacLeod
Christian Science Monitor

LONDON — Britain's Conservative government intends to use revenues from North Sea oil to finance a massive switch to the generation of nuclear energy in the next century.

Prime Minister Margaret Thatcher, just back from talks with France's President Giscard D'Estaing in Paris, has been strongly impressed by France's ambitious civil nuclear plans.

France intends to meet half of its energy requirements from nuclear power by the mid-1980s. After talking with the French president and visiting Europe's largest nuclear fuel factory at Tricastin, Mrs. Thatcher has decided the example of France is one that Britain ought to follow.

In fact, she thinks Britain has a great advantage over France: Its huge resources of North Sea oil could be used to pay for nuclear energy development. France has no comparable financial cushion supporting its efforts in the nuclear field.

Mrs. Thatcher's energy team is led by the secretary for energy, David Howell, a young technocrat who believes that five years spent on debating the nuclear option is enough. He is expected to press within the Cabinet for an early decision on building more nuclear power plants.

Under current plans, one-fifth of Britain's electricity requirements will be met by nuclear power stations within the next three years.

Howell is known to be worried about Britain's failure so far to make use of North Sea oil revenue as a basis for solid economic expansion. His advisers say the offshore oil fields will begin to run out in about 20 years, requiring Britain to find energy from other sources. And Department of Energy officials are far from confident that the predicted energy shortfall can be closed by such non-nuclear sources as wind and wave power.

At present, Britain still has to decide whether to expand its nuclear capacity by using gas-cooled reactors or imported light-water reactors. Nor has the government decided whether to build a demonstration fast-breeder reactor.

In Paris, Mrs. Thatcher was briefed by French officials on France's Phoenix fast-breeder. There are indications that she was greatly impressed by the progress being made.

Urgency is being lent to the government's future energy plans by the renewed world oil crisis. British motorists now are paying about one pound ($2.40) for each gallon of gasoline, and supplies are not plentiful at service stations. Britain's railway system is making cutbacks on scheduled services to conserve diesel fuel. And large trucking firms are being pressed by the government to economize as much as possible in the use of gasoline and diesel fuel.

But Howell believes these merely are tactical steps — designed to give the country a breathing space while it lays down plans for long-term energy development.

Britain's Conservatives are less likely than Labor to listen to anti-nuclear arguments from conservationists and other pressure groups. In Howell the prime minister has an energy secretary who is capable of cold determination. If he decides to go for broke on nuclear energy generation, his leader apparently will back him to the hilt.

# *A four-star rating*

From *The Globe and Mail*

The microwave oven, built to cater to man's inner space, is exceeding its jurisdiction. Sir Bernard Lovell, director of Britain's space-tracking radio telescope, says radio waves are leaking from the ovens and interfering with reception of signals from outer space.

We appreciate his dilemma, since any unidentified flying visitors floating about in the stratosphere would have considerable trouble making arrangements for a landing. But look on the bright side: at least they could order dinner ahead.

## ART'S GALLERY by Art Finley

MY phone number is on the wall at the bus station?

## Today in History

The city of Munich, Germany, was founded 821 years ago today — in 1158. It was first called Munichen, meaning home of the monks, because it traced its origins to a Benedictine monastery at Tegernsee. It became capital of Bavaria in 1255 but did not expand to a major city until the last century when the art-loving Bavarian kings built it up as a "modern Athens." Munich was the scene of Hitler's political rise in the 1920s and his beer-hall putsch of 1923. It later became his party headquarters. Nearly half of the city, including much of its most famous and beautiful architecture, was destroyed during the Second World War but most of it has since been restored.

1800 — Napoleon defeated the Austrians at the battle of Marengo.

# Lunch served at Memorial was for her 'the last straw'

Through the medium of your paper I wish to invite Health Minister Robert McClelland to visit the Memorial Pavilion on Richmond Road, doing so unannounced several times during the lunch hours, partaking of the same menu served to the patients in the wards.

I shall gladly pay for these meals, since it appears by the drastic cut in nourishing food and also cutbacks in staff, that our beautiful B.C. is in a very destitute condition as far as finances are concerned.

Of course, the majority of us are not so childish as to believe this. Mismanagement — yes!

We all observe that when it is a matter of saving lives, caring for the elderly or sick, the excuse is always given that there is a shortage of money. At the same time there is never a shortage of finances when it comes to destroying lives — deliberate killing of helpless babies by abortion.

Also when those already drawing huge salaries cry for more, more, more money, we notice that very speedily they receive whatever they have requested.

It is all so shameful and please do not expect us to believe that the severe cutback in food and nursing care is really necessary. Why, even the worst criminals in prison are served food which puts to shame that which is being so grudgingly provided to the sick and elderly.

You, as health minister, Mr. McClelland, have a grave responsibility toward the people of B.C., to do the best possible for their physical welfare. Old age and illness come to all sooner or later; perhaps you will one day be in the same position.

Please "treat others as you would wish to be treated" in like circumstances. I'm sure you count your life precious and would not care to have it taken from you, as in the case of defenceless babies.

Also I am sure you would not care to have nourishing food withheld, so that you slowly die! I visit patients four times a week at the Memorial Pavilion and I know of what I'm speaking.

Today, I have just returned and after observing first-hand the type of lunch served, in the ward and not sufficient to satisfy a baby, let alone a grown man — well, it was just the last "straw", so to speak, hence this letter of appeal.

WINNIFRED EDWARDS,
2773 Richmond Road,
Victoria.

*McClelland*
. . .dining invitation

# *Belmont school handed accolades*

We wish to express appreciation and accolades to the principal, John Holt, and the teachers of Belmont high school in the western community of Victoria.

Our son is graduating this year after attending Belmont since grade 8 and we have appreciated the interest and consideration given him, and as we hear, to so many other students with special needs.

Upon our arrival in Victoria 6 years ago having come from Edmonton where we were very much involved in the early years of the gifted children program, we were quite concerned about the quality of education our children would receive in Victoria.

Even though the school system here has yet to really start on such a valuable program, the principal and teachers at Belmont are obviously doing their utmost to accommodate the needs of their students. Our son relates descriptions and anecdotes to us about his classes and we are impressed with the enthusiasm many of the teachers have for their subjects. Also, a bouquet to all the students for their mature behavior when and where it really counts.

We hope parents in the western community who have children at Belmont will encourage and support the school staff to continue their effort in keeping Belmont a high school second to none in Victoria.

Mr.& Mrs. W. Neumann,
615 Goldstream Ave.,
Victoria.

## Clover Point no joke

I doubt if many Victorians will be impressed with your report June 7 on the "happy directors" of the Capital Region Board as they reviewed an overblown letter on the "artistic beauty" of the Clover Point sewage outfall.

Could we have an equally comprehensive report, please, regarding the action being taken by this fumbling group to correct the disgraceful dumping of raw sewage a few feet from our shores; a schedule for completion of this tragedy-of-errors program and a summary of actual costs to completion versus the original estimate.

Anyone who thinks the Clover Point situation is mirth-making should be checked out by a psychiatrist.

IAN CASS,
3844 Merriman Dr.,
Victoria.

## Kindness appreciated

I wish to extend a heartfelt 'Thank you' to the kind people who stopped their cars to help our mother on Colville Road May 31, after she had fallen from the curb to the road while out walking.

Without their prompt action in helping her and letting us know of the mishap, her injury might have been much worse than it was. Fortunately, she was not seriously hurt.

MRS. H. M. BUTT,
1116 Colville Road,
Victoria.

# Punch

**"Colonel, don't you think it's terrible that violence has fallen into irresponsible hands?"**

**To be considered for publication in their entirety or in part, letters should be on subjects of general interest. All letters must be signed by the writer and inclusion of the writer's address also is required. Those with pen names or initials will not be accepted. Preference will be given those which are brief and to the point.**

## Red Ensign final goal

During the recent swearing in ceremonies of the new federal cabinet in Ottawa, I was happy to hear references to the Dominion of Canada and Queen Elizabeth the Second.

Now if they would haul up the Red Ensign I could feel "God's in His Heaven, all's right with the world."

GARNETT WESTON,
Victoria.

## Honor for Amin

If memory serves me correctly around 1961-62 the then new Victoria London Wax Museum fell prey to a big press story. It added Adolph Eichmann to its chamber of horrors. Although he was indeed a bad apple, I still feel there were worse criminals they could have put in with Hitler — i.e. Streicher, Mengele, Stalin to name but a few sweethearts.

It has occurred to me that Idi Amin Dada should be placed at the entrance to the chamber of horrors. Why not? This jovial clown would go well next to Hitler, a man he admired. History should grant him this honor.

T. PECK,
P.O. Box 48232 (Bentall),
Vancouver.

# Civic Scene by Hubert Beyer

Without looking it up, try to remember the phone number of the fire or police department in your area.

You don't know? Well, look it up then. Five gets you ten, it'll take at least two minutes before you find the number.

Now imagine there's a fire in your house, or you wake up some night and hear a prowler. How long would it take before you'll be able to find the right phone number?

Chances are you never will because you're in a panic and there may not be enough time to leaf through the phone book.

There's an answer to that problem—an emergency number that's easy to remember. Quite a few North American cities use 911. Everybody can remember that.

Whatever the emergency, a person dialing 911 will reach a central emergency switchboard which will take the information and relay it to the appropriate agency, such as the fire department, the police or the rescue centre.

**GREATER VICTORIA** municipalities have been considering the possibility of introducing such an emergency telephone number system for some time, but no agreement has been reached.

Four years ago, the Intermunicipal Committee took a running leap at the problem. Staff experts were consulted, reports were prepared, B.C. Telephone officials were brought in to advise the committee on how an emergency number system might be implemented, and everybody went back to sleep.

The whole performance was repeated last year, but the rerun didn't accomplish any more than the premiere.

Perhaps because by now the Intermunicipal Committee has become so accustomed to the occasional excavation of that old chestnut, the emergency number issue is back with us.

This time, Saanich Mayor Mel Couvelier was the one to bring it up again. A smashing idea, that of the 911 number, said he, and he asked the committee to look into it.

**BUT FIRST THINGS FIRST.** A good idea it may be, but who's going to pay for it? Not the municipalities, if they can help it. Not the whole shot, anyway.

And so the committee decided to ask the provincial government whether it is interested in the idea.

There is no better way to kill a good thing than to ask another level of government to contribute to it. The provincial government has been studying the 911 system itself for about five years, probably in the hope that the municipalities will go ahead without asking the province for money.

If the municipalities hope for provincial assistance, it'll probably be another five years before anything is done.

If the municipalities are really serious about introducing an emergency number system, they will have to bite the bullet and pay for it themselves.

Perhaps the provincial government can be persuaded at a later date to contribute to the cost. There's always a chance.

**SEEMS THAT VICTORIA** Aldermen William Tindall and Murray Glazier, contenders for next November's mayoralty election, have agreed to disagree on every item between now and the big showdown.

While disagreeing comes easily to Glazier, it's a bit of a challenge to Tindall who has built a reputation on his ability to be agreeable.

But it's never too late to learn. The only problem is that committee and council meetings will go into overtime from now on because the two mayoral hopefuls are seizing every opportunity to catch some limelight.

And heaven help us if Ald. William McElroy decides to enter the fray, a possibility he is considering. We'll be treated to some marathon council and committee sessions.

And it'll be a long, hot summer.

# Life of children main issue of conscience candidate Ney

It is better to lose in a cause that will eventually succeed than to win a cause that will ultimately fail. We have just begun to fight. As long as God gives us strength, we will struggle to uphold the inherent value of life, fight to defend those who are not heard and promote the welfare of children.

Throughout the campaign we insisted that the most important issue in the election was the deteriorating value placed on the lives of people by those in power. This trend first affected the unborn, but is beginning to affect children, handicapped people and senior citizens. Eventually it will affect us all. Let history be our judge. Not only has Canada failed to grapple with this problem, it has failed to even recognize it.

We were encouraged by the warm response of people. Many shook our hands warmly, saying, "I am glad that you are taking a courageous stand," even those who admitted they were on the other side of the issue.

We met some very interesting people and encountered some very interesting reactions. One woman who stated she had an abortion thanked us for bringing this issue into the open because she felt women were not being properly informed.

A policeman taking a pamphlet reappeared in five minutes stating he had changed his mind, he could no longer be pro-abortion.

A woman phoned on a hot line program to say she had had three abortions, now had cancer but wasn't complaining as she felt she deserved it.

A woman stated that she had always been anti-abortion because it didn't feel right, but now she understood the facts, she was even more convinced. A native elder who, struggling to think of the correct phrase in Salish, had a dream in which he came up with the phrase "speak up for life." Most enhearting were hard-working people who phoned, handed out pamphlets, silk screened signs and donated money because they loved life.

We were saddened by the fact many said they would have voted for life but were so afraid that Trudeau would get back in power, they were voting Progressive Conservative. Unfortunately, negative votes always have negative consequences, and we will soon learn that. It was even sadder to realize how many people who say they believe unborn babies are people, voted for one of the three major parties which have no intention of changing the present situation providing abortion virtually on demand.

We were startled to see the influence of the media on the outcome of the election. Any ill-informed, ill-mannered reporter can state a candidate is a maverick or is fighting on only one issue and in this way influence thousands of opinions. A television commentator can make one candidate look very different than he is and thus influence hundreds of thousands of votes. We are fast approaching an era with government by the media for the media.

I was disappointed my fellow candidates would not debate the issue of the value of life. It was disappointing not to obtain invitations to certain all-candidate meetings and interviews.

We were taken aback by the realization, how great is the advantage of the rich in election. Money can determine the size and the location of ads, the number of freebees, the amount of time available to get out and meet people.

I continued my practice throughout the campaign, not only to help pay for the ads, but because of my commitment to my patients. Independents have little opportunity to win and yet their influence in the future is becoming increasingly important, because we no longer have a national party. Independent MP's do not have to represent a partyline or particular powerblock. They can vote according to their conscience, what's best for the nation and what most clearly represents their constituent's concerns.

As for me, if power was my ambition or politics my game, I have every reason to give up now but in good conscience I cannot. The issue is the life of children, which is eventually the life of this nation. Frankly, the outlook is bleak: abortions, child abuse, rape and times of violence will continue to arise. Reason has seldom triumphed over convenience.

The facts regarding abortion will not persuade people. We tend to justify what we have done and there are an increasingly large percentage of women in the population who have had abortions, an increasingly large percentage of men who encourage women to have one and an increasingly large percentage of physicians who have done them. Therefore, there is a growing number of people who must support the injustice of killing unborn babies by abortion.

I was called a conscience candidate and so I seem to have become. People do not like these issues raised, but it must be done. Come the next election, which I suspect will be very soon, we will give it another good try.

PHILIP G. NEY, MD,
On behalf of those
who campaigned and
voted for life,
1900 Richmond Ave.,
Victoria.

# THE QUIZ
CANADA AND THE WORLD

PART OF THIS NEWSPAPER'S SEE & THINK SCHOOL PROGRAM

## worldscope

**(10 points for each question answered correctly)**

1 Of the following members of Pierre Trudeau's Liberal Cabinet, only ..?.. won re-election to the House of Commons.
a-Alastair Gillespie
b-Romeo LeBlanc
c-Barney Danson

2 (CHOOSE ONE: Sweden, Greece) recently became the 10th country to join the European Economic Community, or Common Market.

3 Of the following European countries, only ..?.. does not belong to the Common Market.
a-Switzerland b-Italy c-Belgium

4 South African President (CHOOSE ONE: Pieter Botha, John Vorster) resigned because of accusations that he tried to cover up a government scandal, which included a secret fund to improve that country's image through the news media.

5 Bishop Abel Muzorewa recently took the oath of office as the first black prime minister of Zimbabwe-Rhodesia. He replaced long-time white Prime Minister ..?.., who remains in the Cabinet as a minister-without-portfolio.

## newsname

**(10 points if you can identify this person in the news)**

Until the recent federal election, I was Canada's external affairs minister. Recently, I accepted the Liberal leadership in Newfoundland, where I am campaigning against Premier Brian Peckford in the provincial election next week. Who am I?

## matchwords

**(4 points for each correct match)**

| | |
|---|---|
| 1-vacant | a-unclear, indefinite |
| 2-vagrant | b-empty, unoccupied |
| 3-vague | c-huge, immense |
| 4-value | d-wanderer, vagabond |
| 5-vast | e-cost, worth |

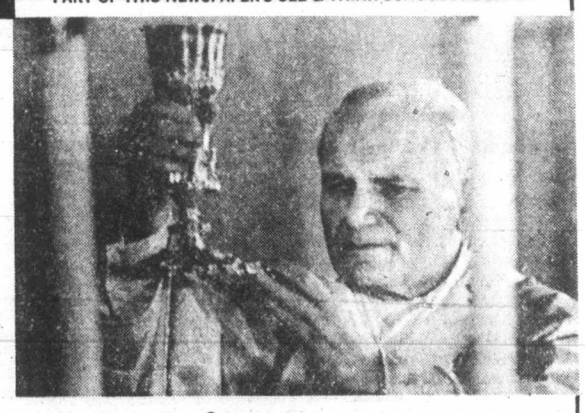

## newspicture

**(10 points if you answer this question correctly)**

John Paul II became the first pope to celebrate Mass in a communist-ruled country, when he returned to Poland for the first time since his election last October. About ..?.. percent of Poland's 35 million citizens are Catholics.
a-40 b-65 c-90

## sportlight

**(2 points for each question answered correctly)**

1 Earl McLeay and Trevor Berbick recently fought for the vacant Canadian heavyweight boxing title. Which boxer won the title?

2 Canada's Diane Jones-Konihowski is the world's top-ranked athlete in the women's pentathlon, a track and field competition involving ..?.. different events.
a-5 b-7 c-10

3 Goaltender Bernie Parent, who helped the (CHOOSE ONE: Boston Bruins, Philadelphia Flyers) win Stanley Cup titles in 1974 and 1975, retired because of an eye injury after 14 years in the National Hockey League.

4 Shortstop Roy Smalley of the ..?.. has led the American League in hitting through much of the current baseball season.
a-California Angels
b-Minnesota Twins
c-Boston Red Sox

5 Actor Paul Newman, best known for his performances in films such as "The Sting" and "Butch Cassidy and the Sundance Kid," has become a winning competitor in what sport?

## roundtable

**Family discussion (no score)**

What do you consider the most serious problem facing Joe Clark as Canada's new prime minister?

YOUR SCORE: 91 to 100 points — TOP SCORE! 81 to 90 points — Excellent. 71 to 80 points — Good. 61 to 70 points — Fair.

© VEC, Inc., 611-79

ANSWERS ON REVERSE PAGE

# Toronto trading

TORONTO (CP) — The Toronto stock market poised at near-record levels Wednesday, waiting for news to give it direction.

Roland Jones, an analyst with Pitfield Mackay Ross Ltd., said the market was consolidating but any good news would lead to a further advance. A great deal of money is available to go into the market, he said.

The number of call options traded fell to 4,648 from 5,125 Tuesday and put options to 25 from 36.

The Toronto Stock Exchange said new or subdivided shares of Paloma Petroleum Ltd. will be posted for trading at no par value at the opening Friday, replacing the currently listed shares. Shareholders on May 17 approved a two-for-one stock split and the creation of additional shares.

**ACTIVE STOCKS**

| Stock | Sales | High | Low | Close | Ch'ge |
|---|---|---|---|---|---|
| Dome Pet | 168107 | $51¾ | 50 | 50⅜ | —1⅛ |
| Int-Cty Gs | 160650 | $15¾ | 14½ | 15½ | + ⅞ |
| Bell Can | 153607 | $22⅝ | 22⅜ | 22⅜ | — ¼ |
| Brascan A | 109387 | $24 | 23 | 24 | + ¼ |
| BC Tel | 77735 | $17¾ | 17⅝ | 17⅝ | — ⅛ |
| **Mines and oils** | | | | | |
| Falcnbrg | 118545 | $8⅜ | 7¾ | 8⅜ | + ⅜ |
| Precmbrn | 93090 | 445 | 425 | 435 | +15 |
| Redstone | 81100 | 56 | 55 | 55 | +1 |
| Bankeno M | 78475 | 360 | 320 | 350 | +35 |
| Brunswk M | 59289 | $8½ | 8⅛ | 8½ | + ⅜ |
| Ocelot B | 146270 | 17⅞ | 17 | 17½ | + ½ |
| Albany O | 121200 | 77 | 73 | 76 | +3 |
| Oakwood | 102750 | $9¼ | 8¾ | 9 | + ¼ |

**BOX SCORE**

| | Wed. | Tues. |
|---|---|---|
| Issues traded | 659 | 666 |
| Advances | 249 | 263 |
| Declines | 188 | 179 |
| Unchanged | 222 | 224 |

**TSE 300 INDEX**

| | Close | Ch'ge | high | low |
|---|---|---|---|---|
| TSE 300 | 1572.63 | —1.93 | 1574.56 | 1315.11 |
| Mineral | 1313.64 | +0.72 | 1329.37 | 1104.24 |
| Financ | 1165.23 | —7.30 | 1264.43 | 1155.76 |
| Oil, Gas | 2745.08 | —5.14 | 2752.83 | 1850.56 |
| Indust | 1239.78 | —0.40 | 1247.79 | 1049.31 |
| Utils | 1586.21 | —10.57 | 1612.52 | 1422.04 |
| Consum | 1360.11 | +2.13 | 1360.58 | 1222.46 |
| Merch | 1321.33 | +1.73 | 1403.60 | 1091.51 |
| Forest | 1475.13 | —4.23 | 1479.36 | 1380.76 |
| Trans | 211.81 | +2.22 | 2125.18 | 1585.93 |
| Pipeline | 1987.26 | +21.74 | 1987.26 | 1585.93 |
| Manage | 1899.55 | +10.04 | 1911.14 | 1493.20 |
| Comm. | 1431.61 | —5.58 | 1474.21 | 1356.26 |
| Golds | 1820.08 | —5.66 | 1963.62 | 1424.52 |
| Building | 3888.63 | +47.14 | 3888.63 | 2276.18 |

Up 7, down 7. Volume 6.42 million (5.81 million). Value $92.88 million ($89.5 million).

**Distributed by CP**
**Toronto Stock Exchange—June 13**
Complete tabulation of Wednesday transactions. Quotations in cents unless marked $. z—Odd lot, xd—Ex-dividend, xr—Ex-rights, xw — Ex-warrants. Net change is from previous board-lot closing sale.

| Stock | Sales | High | Low | Close | Net Ch'ge |
|---|---|---|---|---|---|
| **A and B** | | | | | |
| A.G.F.M | 200 | 260 | 260 | 260 | |
| Aby Gln w | 3300 | $5¼ | 5¼ | 5¼ | |
| Abitibi | 39180 | $19 | 18⅞ | 18⅞ | — ⅛ |
| Abitbi 10 | 178 | $53¼ | 53¼ | 53¼ | |
| Acklands | 10000 | $15¼ | 15¼ | 15¼ | |
| Acklnd 2p | 100 | $15 | 15 | 15 | |
| Action Trd | 1000 | 76 | 76 | 76 | + 1 |
| Adanac M | 7100 | 248 | 240 | 245 | +10 |
| Advocate | 2000 | 280 | 280 | 280 | —10 |
| Afton Min | 770 | $15¾ | 15⅝ | 15⅝ | — ⅛ |
| Agnico E | 9500 | $7⅛ | 7 | 7⅛ | — ⅛ |
| Agra Ind A | 500 | $6¾ | 6¾ | 6¾ | |
| Akaitcho | 2000 | 92 | 86 | 86 | — 2 |
| Albeny | 121200 | 77 | 73 | 76 | + 3 |
| Alt Energy | 12488 | $28⅞ | 28 | 28½ | + ½ |
| Alta Gas A | 56541 | $23½ | 22⅞ | 23¼ | + ⅜ |
| Alta G C p | z7 | $72⅜ | 72⅜ | 72⅜ | |
| Alta G E p | 1200 | $26 | 26 | 26 | |
| Alta G F | z50 | $28⅜ | 28 | 28⅜ | |
| Alta G 9.76 | 260 | $27¾ | 27¾ | 27¾ | + ¼ |
| Alta G 7.60 | 1460 | $25½ | 25⅜ | 25⅜ | — ⅛ |
| Alta G 6⅜ | 52160 | $32⅜ | 31⅞ | 32⅜ | + ⅝ |
| Alta Nat | z50 | $58¼ | 58¼ | 58¼ | |
| Alcan | 14771 | $43½ | 43⅛ | 43⅛ | — ⅛ |
| Alcan pr | z20 | $31¼ | 31¼ | 31¼ | |
| Algo Cent | 100 | $24 | 24 | 24 | + ⅜ |
| Algoma St | 5684 | $30¼ | 30 | 30 | |
| AStel p | 1600 | $26½ | 26½ | 26½ | — ½ |
| Allarco Dv | z50 | $44 | 44 | 44 | |
| Almin 4½ p | z60 | $38¾ | 38¾ | 38¾ | |
| Alum 3rd p | 100 | $27 | 27 | 27 | |
| Am Bonza | 10150 | $19¾ | 19½ | 19½ | — ⅛ |
| Am Larder | 7500 | 31 | 31 | 31 | — 1 |
| Am Eagle | 16000 | 335 | 310 | 310 | —20 |
| Am Leduc | 18900 | 32 | 30 | 31 | — ½ |
| Andres W B | 200 | $14¾ | 14¾ | 14¾ | |
| Ang D Gld | 1750 | 170 | 165 | 165 | + 5 |
| Ang U Dev | 1500 | 455 | 450 | 450 | — 5 |
| Anthes C p | z30 | $72 | 72 | 72 | |
| Aquitaine | 14650 | $36¾ | 35¾ | 36⅜ | + ½ |
| Argosy | 1000 | 45 | 45 | 45 | + 2 |
| Argus C pr | 200 | $15½ | 15½ | 15½ | |
| Asamera | 20700 | $18 | 17⅝ | 17⅝ | |
| Asbestos | 500 | $45½ | 45½ | 45½ | |
| Asoc Porc | 504 | 135 | 135 | 135 | |
| Atco A | 9455 | $22½ | 22⅛ | 22⅛ | — ⅛ |
| Atl C Cop | 3000 | 67 | 67 | 67 | + 4 |
| Atlas Yk | 3500 | 89 | 89 | 89 | |
| Ato Hard A | 2200 | $14½ | 14⅜ | 14½ | + ⅛ |
| BC Sugar A | 100 | $35 | 35 | 35 | |
| BP Can | 10785 | $28¾ | 28⅛ | 28¾ | |
| Banister C | 5020 | $11⅛ | 11⅛ | 11⅛ | |
| Bank BC | z55 | $34⅞ | 34⅞ | 34⅞ | |
| Bank Mtl | 31204 | $23¼ | 22¾ | 22⅞ | + ⅛ |
| Bank N S | 14610 | $22⅝ | 22¼ | 22¼ | — ¼ |
| Bankeno | 78475 | 360 | 320 | 350 | +35 |
| B Cdn Nat | 9623 | $15½ | 15⅜ | 15½ | + ⅛ |
| Barex | 88500 | 12 | 7½ | 7½ | |
| Bary Expl | 8500 | 159 | 155 | 155 | — 3 |
| Baton B | 100 | $13¾ | 13¾ | 13¾ | |
| Bell Can | 153607 | $22⅝ | 22⅜ | 22⅜ | — ¼ |
| Bell B pr | z20 | $67⅛ | 67⅛ | 67⅛ | |
| Bell C pr | 300 | $30¾ | 30¾ | 30¾ | |
| Bell D pr | z50 | $67⅞ | 67⅞ | 67⅞ | |
| Bell 1.80 | 3150 | $24¼ | 24 | 24 | — ⅛ |
| Bell 1.96 | 1200 | $27⅞ | 27½ | 27½ | — ½ |
| Beth Cop A | 200 | $19½ | 19½ | 19½ | + ¼ |
| Biltmo A p | z40 | $5¾ | 5¾ | 5¾ | |
| Blakwod A | 1300 | $6 | 5⅞ | 6 | + ⅛ |
| Block Bros | 700 | $9¼ | 9¼ | 9¼ | |
| Bomac A | 700 | $7½ | 7⅜ | 7⅜ | — ⅛ |
| Bonza O | 8894 | $8 | 7⅞ | 7⅞ | — ⅛ |
| Border C | 300 | 350 | 350 | 350 | |
| Bovis Cor | 5150 | 67 | 67 | 67 | + 2 |
| Bow Valy | 8255 | $30⅜ | 29¾ | 30 | — ⅜ |
| Bralor Res | 9700 | $15¼ | 15 | 15¼ | + ½ |
| Bramalea | 2781 | $23¾ | 23 | 23 | — ¼ |
| Brscn A | 109387 | $24 | 23 | 24 | + ¼ |
| Brscn 8½ | 600 | $27⅝ | 27⅝ | 27⅝ | |
| Brenda M | 1536 | $18¾ | 18⅝ | 18⅝ | — ¼ |
| Bright A | 502 | $17¼ | 17¼ | 17¼ | + ¼ |
| Brinco | 1100 | $8½ | 8⅜ | 8½ | + ⅛ |
| BCFP | 1775 | $22⅞ | 22¾ | 22⅞ | |
| BCFP pr | z40 | $42½ | 42½ | 42½ | |
| BC Phone | 77735 | $17¾ | 17⅝ | 17⅝ | — ⅛ |
| BCPh 4⅜ p | z10 | $53 | 53 | 53 | |
| BCPh 6.80 | 165 | $23 | 23 | 23 | + ¼ |
| Brunswk | 59289 | $8½ | 8⅛ | 8½ | + ⅜ |
| Budd Can | 500 | $7¾ | 7¾ | 7¾ | — ¼ |
| Budd Can w | 500 | 35 | 35 | 35 | +10 |
| **C** | | | | | |
| CC Yachts | 300 | 325 | 325 | 325 | +15 |
| CAE A | 2687 | $34 | 32½ | 34 | +1¼ |
| Cad Frv | 7002 | $18⅝ | 17¾ | 18⅜ | + ⅜ |
| Cad Frv A | 1060 | $10½ | 10⅜ | 10⅜ | — ⅛ |
| Cal Pow A | 3023 | $46 | 45½ | 45¾ | + ¼ |
| Cal P 7 p | z50 | $98½ | 98½ | 98½ | |
| Cal P 2.36 | 100 | $29 | 29 | 29 | + ⅛ |
| Calvert | 4000 | 57 | 56 | 57 | + 1 |
| Cam Mine | 3000 | 26½ | 26½ | 26½ | |
| Camflo | 9300 | $14⅜ | 13⅞ | 14⅜ | + ½ |
| C Chib A | 2300 | $6¾ | 6⅝ | 6⅝ | — ¼ |
| Camp RL | 15765 | $21¾ | 20⅝ | 21 | — ¼ |
| Can Cem | 1200 | $13 | 13 | 13 | + ⅛ |
| CCe C p | z99 | $16 | 16 | 16 | |
| CDC pr B | 305 | $112½ | 112¼ | 112¼ | + ¼ |
| Can Malt A | 100 | $34 | 34 | 34 | |
| C Nor West | 30075 | $13½ | 13⅛ | 13½ | + ¼ |
| C Packrs | 600 | $28 | 27⅝ | 27⅝ | + ⅛ |
| Can Perm | 14130 | $20⅞ | 20¼ | 20¼ | — ⅞ |
| CPerm 6¾ | 200 | $26⅝ | 26½ | 26½ | — ⅛ |
| CS Pete | 33900 | $5¾ | 5½ | 5⅝ | |
| Can Trust A | 881 | $27 | 26¾ | 26⅞ | — ¼ |
| C Trust 7¼ | z5 | $21⅛ | 21⅛ | 21⅛ | |
| C Tung | z58 | $25 | 24⅝ | 24⅝ | |
| Cdn Arrow | 1000 | 29 | 29 | 29 | + 1 |
| CCablesy A | 11511 | $21¼ | 21⅛ | 21¼ | + ¼ |
| C Cable w | 1100 | 150 | 145 | 145 | |
| Cdn Cel | 2575 | $9¾ | 9½ | 9½ | — ¼ |
| CC Man A | 8000 | $28¼ | 28¼ | 28¼ | |
| C Curtis | 500 | 80 | 80 | 80 | + 3 |
| C Formost | 1600 | $8⅜ | 8⅜ | 8⅜ | + ½ |
| C Found pr | 106 | $9¼ | 9¼ | 9¼ | |
| CGE | 625 | $31½ | 31½ | 31½ | + ½ |
| CG Invest | 100 | $23 | 23 | 23 | |
| C Hidrogas | 16000 | $5⅞ | 5¾ | 5¾ | + ⅛ |
| C Homestd | 57150 | $23 | 19¾ | 20⅝ | + 1 |
| C Hydro pr | 100 | $14½ | 14½ | 14½ | |
| CI Bk Com | 40495 | $26 | 25¾ | 25⅞ | + ⅛ |
| CIL | 250 | $23½ | 23⅜ | 23½ | + ¼ |
| C Lencour | 1000 | 14 | 14 | 14 | |
| CLI Pete | 2000 | 99 | 97 | 97 | — 1 |
| C Manoir | 160 | $6½ | 6½ | 6½ | — ⅛ |
| C Marconi | 200 | $12⅝ | 12⅝ | 12⅝ | + ⅛ |
| C Merrill | 300 | $20 | 19⅞ | 19⅞ | — ⅛ |
| CNat R | 20400 | $5¾ | 5⅝ | 5¾ | + ⅛ |
| C Ocdental | 5300 | $36¾ | 36 | 36¾ | |
| CP Inve | 1922 | $31¼ | 30⅞ | 31 | — ¼ |
| CP Ltd | 22279 | $32⅛ | 31⅝ | 32 | |
| CPL 4 p | 3000 | $8¼ | 8¼ | 8¼ | |
| C Reserve | 27561 | $18¾ | 18 | 18 | |
| Cdn Sup O | 2819 | $140 | 137 | 137 | + ½ |
| Cdn Tire | 2550 | $30½ | 30 | 30½ | + ¾ |
| Cdn Tire A | 9880 | $31¾ | 31⅛ | 31¾ | + ½ |
| C Uilties | 934 | $20 | 19¾ | 20 | |
| C Util 5 pr | z25 | $61½ | 61½ | 61½ | |
| CU 10¼ | 200 | $27 | 26⅝ | 27 | + ⅜ |
| C Util 7.30 | 1000 | $25½ | 25½ | 25½ | — ⅜ |
| Candel Oil | 435 | $42 | 41 | 42 | |
| Canray | 6400 | 170 | 167 | 167 | + 2 |
| Canron A | 650 | $29¼ | 29 | 29 | |
| Cara | 1310 | $13⅛ | 13 | 13 | |
| Carl OK | 52000 | $6⅛ | 5⅞ | 6 | + ⅛ |
| Carl A p | z50 | $27½ | 27½ | 27½ | |
| Carma A | 3700 | $16 | 15 | 15½ | + ¾ |
| Cassiar | 2430 | $11⅞ | 11¾ | 11⅞ | + ⅜ |
| Celanese | 60500 | $6⅛ | 5¾ | 6 | + ⅜ |
| Celanes 1 p | 100 | $11⅞ | 11⅞ | 11⅞ | + ⅛ |
| Cenex | 15250 | 217 | 210 | 217 | + 3 |
| Ctl Est A | 900 | $12 | 12 | 12 | — ¼ |
| Cent Pat | 6600 | 245 | 240 | 240 | |
| Centurion | 410 | $7¼ | 7¼ | 7¼ | + ¼ |
| Chnclr | 11000 | 390 | 380 | 390 | + 5 |
| Charter Ol | 600 | 250 | 245 | 245 | — 5 |
| Chieftan D | 17692 | $27½ | 26½ | 26⅞ | — ¼ |
| Chimo | 2500 | 150 | 146 | 150 | + 4 |
| Chromaco | 450 | 250 | 250 | 250 | |
| Chrysler | 2375 | $9¾ | 9½ | 9½ | — ¼ |
| Coch Will | 1600 | 63 | 63 | 63 | |
| Cockfield | 300 | 455 | 455 | 455 | |
| Comb Met | 2000 | 36 | 36 | 36 | |
| Cominco | 12735 | $37⅞ | 37½ | 37¾ | — ⅛ |
| Cominco A | 200 | $26¼ | 26¼ | 26¼ | — ½ |
| Conuco Ltd | 2100 | $5½ | 5½ | 5½ | |
| Con Bath A | 8110 | $12⅞ | 12¾ | 12⅞ | |
| Con Bath p | 200 | $19⅛ | 19⅛ | 19⅛ | |
| Con Fardy | 10004 | 345 | 335 | 345 | +10 |
| C Durham | 4500 | 147 | 146 | 147 | |
| C Marben | 9500 | 73 | 72 | 73 | + 3 |
| C Morisn | 7700 | 163 | 160 | 163 | + 3 |
| Cons.Prof | 10483 | 41 | 40 | 41 | + 1 |
| C Rambler | 500 | 245 | 245 | 245 | |
| Con Textile | 2100 | $5¼ | 5⅛ | 5¼ | — ¼ |
| Con Distrb | 2200 | $10¾ | 10½ | 10⅝ | — ⅛ |
| Cons Gas | 36002 | $24¾ | 24⅝ | 24⅝ | — ¼ |
| Control F | 2000 | $5½ | 5⅜ | 5½ | + ⅜ |
| Conwest | 5000 | $6¾ | 6½ | 6½ | — ⅛ |
| Cop Fields | 6355 | 475 | 470 | 470 | +20 |
| Corby vt | 255 | $25⅞ | 25⅞ | 25⅞ | — ⅞ |
| Coseka R | 28724 | $9½ | 9⅛ | 9¼ | — ¼ |
| Costain Ltd | 2450 | $15½ | 15⅛ | 15½ | — ⅛ |
| Courvan | 14500 | 15 | 15 | 15 | + 2 |
| Craigmt | 13425 | $7⅝ | 7¼ | 7⅝ | + ⅛ |
| Crain R L | 750 | $12⅞ | 12½ | 12⅝ | + ⅛ |
| Crestbrk | 2225 | $14¼ | 14 | 14¼ | + ¼ |
| Crwn Life | 117 | $65½ | 65½ | 65½ | + ⅜ |
| Crown 8¾ | 150 | $21½ | 21½ | 21½ | |
| C Zelrba A | 345 | $22⅝ | 22⅝ | 22⅝ | |
| Cyprus | 14620 | $15⅜ | 14¾ | 15⅛ | + ⅜ |
| Czar Res | 8600 | $8¾ | 8¾ | 8¾ | |
| Czar Res p | 2390 | $30⅛ | 30 | 30 | — ¼ |
| **D to G** | | | | | |
| Dalmy C | 100 | $8¾ | 8¾ | 8¾ | + ¼ |
| Daon Dev | 9725 | $15⅛ | 14¾ | 15 | + ⅛ |
| Daon A | 200 | $7⅝ | 7⅝ | 7⅝ | |
| Daon 8⅝ p | 850 | $9⅝ | 9½ | 9½ | — ⅛ |
| Datline | 200 | $7⅞ | 7¾ | 7¾ | |
| D Eldona | 16200 | 127 | 123 | 124 | — 1 |
| Delhi Pac | 9500 | 35 | 34 | 34 | + 1 |
| Denison | 44931 | $27¼ | 26¼ | 27⅛ | + 1 |
| Dicknsn | 11950 | $8¾ | 8⅜ | 8⅝ | — ⅛ |
| Digtech | 7250 | $5½ | 5½ | 5½ | |
| Discovry | 3000 | 100 | 98 | 100 | |
| Doman I | 4150 | $8⅛ | 7⅞ | 7⅞ | |
| Dome Mine | 8348 | $45½ | 44¼ | 44¼ | |
| D Pete | 168107 | $51¾ | 50 | 50⅜ | —1⅛ |
| D Bridge | 450 | $37 | 36¾ | 36¾ | — ⅜ |
| D Citrs A | 500 | $5½ | 5¼ | 5¼ | |
| DExplor | 6891 | 28 | 25 | 28 | + 2 |
| Dofasco A | 25980 | $34⅜ | 34⅜ | 34⅜ | — ⅛ |
| Dom Store | 4350 | $18¾ | 18¾ | 18¾ | + ¼ |
| D Textie | 4050 | $14 | 14 | 14 | + ⅛ |
| Domtar | 4130 | $27 | 26¾ | 26⅞ | — ⅛ |
| Domtar pr | 300 | $13 | 13 | 13 | + ¼ |
| Dr Mc C A | 400 | $13¼ | 13¼ | 13¼ | — ¼ |
| Dunde Pal | 22266 | 54 | 47 | 51 | + 6 |
| Du Pont | 400 | $22 | 22 | 22 | |
| Dylex L A | 518 | $13⅝ | 13½ | 13½ | |
| Dynamar | 16500 | 227 | 220 | 223 | — 4 |
| East Mal | 415 | 176 | 175 | 175 | — 5 |
| East Sul A | 6041 | 240 | 215 | 240 | +20 |
| Econ Inv | 1540 | $19 | 19 | 19 | — 1 |
| Ego Res | 28100 | 310 | 290 | 299 | — 6 |
| Elhm A | 1300 | $5¾ | 5½ | 5½ | — ⅜ |
| Elks Stors | 2300 | $6⅝ | 6¼ | 6⅜ | — ⅛ |
| Emco | 2965 | $10¾ | 10⅝ | 10⅝ | |
| Equl Trust | 200 | $5 | 470 | 470 | — 5 |
| Extndcar | 500 | $6¾ | 6¾ | 6¾ | + ⅛ |
| Falco C | 118545 | $8⅜ | 7¾ | 8⅜ | + ⅜ |
| Fibrg Nik A | 1995 | $62½ | 61¾ | 61¾ | — ½ |
| Fed Ind A | 2400 | $7 | 6¾ | 7 | + ¼ |
| Fed Pion | 3525 | $43 | 42 | 43 | + 1 |
| Fed Trust A | 500 | 360 | 360 | 360 | |
| Finning T | 100 | $34½ | 34½ | 34½ | — ⅜ |
| Fireco SA | 971 | 275 | 275 | 275 | — 5 |
| F City Fin | 100 | $11¼ | 11¼ | 11¼ | — ¼ |
| F Mar | 31500 | 107 | 100 | 107 | +14 |
| Foodex p | 1850 | $8 | 7⅞ | 8 | |
| Ford Cnda | z100 | $71 | 71 | 71 | |
| Francana | 13500 | $12¾ | 12¼ | 12¾ | + ⅜ |
| G&H Steel | 900 | 295 | 290 | 295 | |
| | [illegible] | 9½ | 9½ | | |
| Gaz Metr | 4200 | $6⅞ | 6½ | 6⅞ | + ⅜ |
| Gen Baker | 1800 | $6⅜ | 6⅜ | 6⅜ | |
| G Distrb A | 200 | $8¼ | 8¼ | 8¼ | — ¼ |
| G Distrb w | 2400 | 276 | 275 | 275 | |
| GMC | 3761 | $71 | 70¼ | 70¼ | — 1 |
| Genstar L | 48830 | $23⅛ | 22⅞ | 23 | + ¼ |
| Gerin 1st p | 100 | $8¾ | 8¾ | 8¾ | |
| Gesco Dis | 1225 | 320 | 310 | 310 | —30 |
| Giant Yk | 600 | $11¼ | 11¼ | 11¼ | |
| Gibraltar | 10400 | $8⅜ | 8¼ | 8⅜ | + ⅛ |
| Gibe Rlty p | 2550 | $25⅛ | 25⅛ | 25⅛ | |
| Goldund M | 10500 | 77 | 75 | 75 | — 2 |
| Goodyear | 400 | $23⅜ | 23⅛ | 23⅛ | — ¼ |
| Graff G | z80 | $16½ | 16½ | 16½ | |
| Graff G A | 3920 | $16 | 16 | 16 | — ¼ |
| Graff G p | 5440 | $38½ | 38¼ | 38½ | |
| Granduc | 3000 | 140 | 138 | 140 | + 5 |
| Gt Oil Sds | 4207 | $17½ | 17⅜ | 17½ | + ⅛ |
| GL Forest | 1390 | $43½ | 43 | 43½ | + ⅞ |
| GL For w | 5010 | $10½ | 10 | 10½ | + 1 |
| GN Fin | 500 | 260 | 260 | 260 | + 5 |
| GNGas A p | 100 | $18¼ | 18¼ | 18¼ | — ¾ |
| Gt West S | 2500 | 300 | 298 | 300 | + 5 |
| G West wt | 1000 | 65 | 65 | 65 | |
| Greyhnd C | 1450 | 320 | 320 | 320 | |
| Greyhnd | 266 | $23 | 22¾ | 23 | + ⅝ |
| Guard Cap | 500 | $8⅝ | 8⅝ | 8⅝ | + ⅛ |
| Gulf Can | 16597 | $58⅞ | 58 | 58¼ | + ⅛ |
| Gulfstrem | 21400 | 77 | 75 | 77 | + 2 |
| **H to L** | | | | | |
| HCl Hldg | 5500 | $12¾ | 12 | 12¾ | + ¾ |
| H Group A | 200 | 400 | 400 | 400 | +10 |
| Hardee | 6300 | 84 | 82 | 82 | |
| Hard Crp A | 1500 | 340 | 330 | 340 | |
| Harlequin | 2850 | $14¾ | 14⅝ | 14⅝ | — ⅛ |
| Hatleigh A | 400 | $6¼ | 6¼ | 6¼ | — ⅛ |
| Hatleigh B | 1570 | $6½ | 6⅜ | 6⅜ | |
| Hawker A | 40850 | $14⅛ | 13¾ | 14 | + ⅜ |
| Hawker pr | 200 | $70 | 70 | 70 | |
| Hayes D | 707 | $11 | 10¾ | 11 | + ⅜ |
| Hedway A | 3200 | $6 | 6 | 6 | |
| Highmont | 21713 | $5½ | 5 | 5⅜ | + ⅜ |
| Holinger A | 1520 | $39 | 38¾ | 39 | |
| Home A | 3963 | $67⅝ | 67½ | 67½ | |
| Home B | z105 | $65½ | 64½ | 65½ | |
| H Bramor | 100 | 415 | 415 | 415 | + 5 |
| Howdn DH | 200 | $11¾ | 11¾ | 11¾ | — ¼ |
| H Bay Mng | 4664 | $20 | 19¾ | 20 | |
| H Bay Co | 11783 | $28¾ | 28⅝ | 28⅝ | |
| HBC pr | 2982 | $23¼ | 23⅛ | 23¼ | + ¼ |
| HB Oil Gas | 9525 | $72½ | 70¾ | 71¾ | + 1¼ |
| Husky Oil | 525 | $55¼ | 55 | 55 | |
| Husky B pr | z50 | $42 | 42 | 42 | |
| Hydra Ex | 3000 | 46½ | 43½ | 43½ | |
| IAC | 21542 | $19¼ | 18¾ | 18⅞ | + ⅛ |
| IAC 4½ p | z50 | $77 | 77 | 77 | |
| IAC 5¾ p | 100 | $19½ | 19½ | 19½ | |
| ITL Ind | 1025 | 420 | 420 | 420 | — 5 |
| IU Intl | 32244 | $15⅜ | 15⅛ | 15¼ | |
| IU Intl A | z20 | $42¾ | 42¾ | 42¾ | |
| Imasco | 1184 | $44¼ | 43⅝ | 43⅝ | — ½ |
| Imasco A p | z40 | 380 | 380 | 380 | |
| Imasco 5 p | z40 | $43⅜ | 43⅜ | 43⅜ | |
| Imp Oil A | 40667 | $35⅛ | 34½ | 34⅝ | — ¼ |
| Imp Oil B | 1428 | $34⅞ | 34⅞ | 34⅞ | |
| Inco | 36038 | $24¼ | 23⅞ | 24 | — ⅛ |
| Inco 7.85 | 1950 | $25¼ | 25¼ | 25¼ | + ¼ |
| Indal | 2020 | $15⅝ | 15⅝ | 15⅝ | |
| Indusmin | 350 | $22 | 22 | 22 | + ¼ |
| Inland Gas | 11150 | $15⅛ | 15 | 15 | |
| Inind G 10p | 100 | $28 | 28 | 28 | — ¼ |
| I-City | 160650 | $15¾ | 14½ | 15½ | + ⅞ |
| Inter C A p | 100 | $16¼ | 16¼ | 16¼ | + ¼ |
| Inter C B w | 26800 | $12 | 11 | 12 | + 1 |
| Int Div | 1000 | 335 | 335 | 335 | +10 |
| Intrmetco | 300 | $15 | 15 | 15 | + ½ |
| IBM | 1258 | $91⅛ | 89 | 89 | — 3 |
| Int Mogul | 1650 | $7¼ | 7¼ | 7¼ | — ⅛ |
| Intpr Pipe | 5269 | $20⅞ | 20⅝ | 20⅞ | + ⅛ |
| Ipsco | 2975 | $20 | 20 | 20 | — ⅛ |
| Irwin T A | 310 | 340 | 340 | 340 | —10 |
| ISO | 3400 | 225 | 215 | 225 | + 5 |
| Ivaco A | 1500 | $16½ | 16¼ | 16⅜ | — ⅛ |
| Jannock | 20295 | $24¾ | 24½ | 24¾ | + ¼ |
| Jannock 8 | z96 | $14⅞ | 14⅞ | 14⅞ | |
| Jannock w | 7900 | $14½ | 14 | 14½ | + ¾ |
| Jorex Ltd | 5000 | 34 | 32 | 33 | |
| Joutel | 45200 | 110 | 94 | 100 | — 5 |
| Kaiser Re | 45172 | $24⅞ | 24⅝ | 24¾ | |
| Kam Kotia | 10650 | $5½ | 5¼ | 5¼ | — ⅜ |
| Kaps Tran | 15200 | 185 | 179 | 179 | — 6 |
| Keeprite B | 500 | $14 | 14 | 14 | |
| Kelly D A | 925 | $8⅞ | 8¾ | 8¾ | |
| Kelsey H | 900 | $25½ | 25¼ | 25½ | + ½ |
| Kerr A A | 16333 | $10⅛ | 9⅞ | 10 | + ⅛ |
| K Anacon | 22440 | 32 | 30 | 31 | + 1 |
| La Luz | 100 | $6¾ | 6¾ | 6¾ | |
| Labatt A | 46370 | $24 | 23 | 23⅜ | + ⅜ |
| Lacana | 17550 | $5⅝ | 5½ | 5½ | |
| Lacana w | 400 | 340 | 340 | 340 | |
| Laidlaw A | z50 | $11⅜ | 11⅜ | 11⅜ | |
| LOnt Cem | 1800 | $5½ | 5⅜ | 5½ | + ¼ |
| L Shore | 488 | 350 | 345 | 350 | + 5 |
| Lakehead | 27025 | 25½ | 24 | 24 | + 1 |
| Lasitr Km | 6000 | 95 | 86 | 95 | + 7 |
| Laurasia | 21510 | 30 | 29 | 30 | |
| Lau F 1.25 | z50 | $20¼ | 20¼ | 20¼ | |
| Lau F 2.00 | z50 | $39¼ | 39¼ | 39¼ | |
| Lau Fin p | 2379 | $15¼ | 15 | 15 | — ¼ |
| Lava Cap | 2625 | 94 | 91 | 91 | — 4 |
| Leigh Inst | 1700 | $10 | 9⅞ | 9⅞ | — ¼ |
| Leons Frn | z20 | $17¼ | 17¼ | 17¼ | |
| Liberian | 1425 | $8¼ | 8¼ | 8¼ | |
| LL Lac | 7800 | 350 | 335 | 350 | |
| Lob Co A | 2940 | 425 | 420 | 425 | + 5 |
| Lob Co B | 7800 | 425 | 410 | 425 | +15 |
| Lob Ltd A p | 600 | $18 | 18 | 18 | |
| Lochiel | 44630 | $5 | 475 | 485 | — 5 |
| Loeb M | 200 | $11⅝ | 11⅝ | 11⅝ | — ¼ |
| Lytton M | 10000 | 25 | 25 | 25 | + 3 |
| **M to O** | | | | | |
| MDS Hlth | z8 | $11¼ | 11¼ | 11¼ | |
| MICC | 1200 | $12¾ | 12¾ | 12¾ | — ¼ |
| MICC A | 393 | $25½ | 25¼ | 25¼ | — ⅜ |
| MICC 8⅝ | 100 | $24¾ | 24¾ | 24¾ | — ¼ |
| Micc 8 p | 23525 | $28⅜ | 28⅛ | 28⅛ | — ¼ |
| MTS Infer | 5000 | 50 | 50 | 50 | + 5 |
| Mclan H A | 200 | $21¾ | 21¾ | 21¾ | — ¼ |
| MB Ltd | 32295 | $24⅝ | 24⅛ | 24¼ | — ⅛ |
| Madeline | 1848 | 149 | 146 | 149 | + 2 |
| Madsen | 2600 | 110 | 106 | 107 | + 6 |
| Magna A | 700 | $13⅞ | 13¾ | 13⅞ | — ⅛ |
| Magna B | 600 | $14 | 13⅞ | 14 | + ⅜ |
| Magnetcs | 500 | 162 | 162 | 162 | |
| Majstc Wil | 7900 | 335 | 315 | 325 | |
| Malartic | 1400 | 95 | 95 | 95 | — 5 |
| Man Bar | 5000 | 59 | 59 | 59 | — 1 |
| Martime | z5 | $27⅞ | 27⅞ | 27⅞ | |
| Mar T 860 | 304 | $10½ | 10⅜ | 10½ | + ⅛ |
| Mar T 940 | z16 | $10⅝ | 10⅝ | 10⅝ | |
| Mar T 765 | 500 | $10⅜ | 10⅜ | 10⅜ | |
| Mark Spnc | 448 | $9⅝ | 9¼ | 9⅝ | + ⅛ |
| Mass Fer | 25854 | $13⅛ | 12⅞ | 13 | + ⅛ |
| Mas F A | 1560 | $19¾ | 19⅝ | 19¾ | + ⅜ |
| Mas F B | 600 | $19⅝ | 19¼ | 19⅝ | + ⅜ |
| Matchan | 31200 | 24 | 23 | 24 | + 1 |
| Mc Adam | 2000 | 35 | 35 | 35 | |
| Mc Intyre | 850 | $52 | 50¼ | 50¼ | —1¾ |
| McLaghln | 400 | $8⅜ | 8⅜ | 8⅜ | — ⅛ |
| McLghl 10p | 400 | $16⅜ | 16⅜ | 16⅜ | + ⅛ |
| McLghl w | 150 | $6 | 6 | 6 | |
| Melcor | 3700 | $14⅜ | 14¼ | 14⅜ | + ⅛ |
| Mentor | 1500 | 325 | 325 | 325 | —10 |
| Mercantil | 10001 | $15 | 14⅝ | 14⅝ | — ¼ |
| Merland E | 24415 | $12¾ | 12⅝ | 12⅝ | |
| Mex LP pr | 100 | $5⅞ | 5⅞ | 5⅞ | + ⅛ |
| Midcon | 200 | 165 | 165 | 165 | + 5 |
| Minrl Res | 2100 | 240 | 240 | 240 | + 1 |
| Molson A | 1187 | $26⅛ | 25½ | 25½ | — ¾ |
| Molson B | 200 | $24½ | 24½ | 24½ | — ⅛ |
| Mon Inv | 200 | $11½ | 11½ | 11½ | |
| Monenco A | 200 | $13 | 13 | 13 | — ⅛ |
| Moneta P | z100 | 38 | 38 | 38 | |
| Mtl Trust | 2500 | $22¼ | 21⅞ | 22 | + ¾ |
| Moore | 4941 | $39⅜ | 39 | 39 | — ¼ |
| Mtn States | 5300 | $9 | 8⅛ | 8¾ | + ¼ |
| Murphy | 10100 | $21¼ | 20⅞ | 21 | + ⅛ |
| N B Cook | 1700 | $5¼ | 5 | 5 | — ⅜ |
| NBU Mine | 9171 | 255 | 250 | 253 | + 1 |
| Nat Drug | 100 | $12 | 12 | 12 | |
| Nat Pete | 24075 | 114 | 108 | 109 | + 2 |
| Nat Sea A | 150 | $20½ | 20½ | 20½ | |
| Nat Trust | 3305 | $24¾ | 24¼ | 24½ | + ¼ |
| Nemco | 14800 | 278 | 269 | 269 | — 1 |
| Neomar | 1142 | 220 | 215 | 215 | — 7 |
| NB Tel | 291 | $24¼ | 24¼ | 24¼ | — ⅛ |
| NB Tel 1.85 | z49 | $21¼ | 21¼ | 21¼ | |
| N Kelore | 2500 | 18 | 18 | 18 | |
| N Que Ragl | 6650 | 305 | 290 | 294 | —11 |
| N Senator | z200 | 8 | 8 | 8 | |
| N York Oil | 48825 | 365 | 350 | 360 | +10 |
| Nfld LP A | 500 | $19⅜ | 19⅜ | 19⅜ | + ⅛ |
| Nfld Tel | 500 | $11¾ | 11¾ | 11¾ | + ⅜ |
| Nfld Te 975 | 600 | $21½ | 21½ | 21½ | |
| Newnor | 13000 | 9½ | 9 | 9½ | + 1 |
| Nick Rim | 7000 | 21 | 21 | 21 | |
| Noma A | 600 | $12 | 11¾ | 12 | + ¼ |
| Nor Acme | 2000 | 16 | 16 | 16 | |
| Noranda | 24364 | $43⅜ | 42¾ | 43 | + ⅛ |
| Norbaska | 6725 | 39 | 38 | 38 | +1½ |
| Norcen | 69797 | $24¾ | 24 | 24⅛ | — ½ |
| Norcen B | 250 | $24⅛ | 24 | 24⅛ | + ⅛ |
| Norcn 150 | 1500 | $38 | 37⅝ | 37⅝ | — ¾ |
| Normick P | 1100 | $9⅝ | 9½ | 9⅝ | + ⅛ |
| NC Oils | 33885 | $15⅜ | 14⅛ | 15⅜ | +1¼ |
| N Canada | 4000 | 55 | 55 | 55 | + 5 |
| Nor Tel | 5650 | $47⅜ | 47⅛ | 47¼ | — ⅛ |
| NTecm B w | 328 | $25¾ | 25¾ | 25¾ | |
| Northgat | 2600 | $7 | 6⅞ | 7 | |
| Northid | 30000 | 21 | 19½ | 21 | + ½ |
| Nu-Wst A | 31456 | $23⅛ | 22 | 22 | |
| Nu-Wst B p | 400 | $20¼ | 20⅛ | 20¼ | — ⅛ |
| Nufort Res | 5000 | 20 | 20 | 20 | — 2 |
| Numac | 87279 | $37¾ | 35½ | 36¾ | +1½ |
| Okwd | 102750 | $9¼ | 8¾ | 9 | + ¼ |
| Obrien | 27970 | 193 | 186 | 186 | — 2 |
| Ocelot A | 5800 | $17⅞ | 17¼ | 17⅞ | + ⅞ |
| Ocelt B | 146270 | $17⅞ | 17 | 17½ | + ½ |
| Okanagan | 200 | $11¼ | 11 | 11¼ | + ¼ |
| Onaping | 15700 | 168 | 157 | 164 | — 3 |
| Oshawa A | 7295 | $8¼ | 8⅛ | 8¼ | + ⅛ |
| Osisko | 3500 | 29 | 28½ | 28½ | — 1 |
| Oxford A | 900 | $17 | 17 | 17 | |
| **P to S** | | | | | |
| PCL Indust | 400 | $6¾ | 6¾ | 6¾ | + ⅛ |
| Pac Coper | 13800 | 195 | 190 | 195 | + 2 |
| Pac Nth G | 400 | $6⅛ | 6⅛ | 6⅛ | |
| Page Pet | 15847 | $16¼ | 15⅞ | 16¼ | + ½ |
| Paloma P | 1319 | $9¼ | 8½ | 9 | + ⅜ |
| Pamour A | 17400 | $6¾ | 6¼ | 6½ | — ¼ |
| Pancana I | 21000 | 170 | 157 | 170 | +15 |
| PanCan P | 2490 | $56⅜ | 56 | 56⅜ | + ⅝ |
| Patino N V | 100 | $24 | 24 | 24 | |
| Pe Ben O | 1500 | 235 | 230 | 230 | —15 |
| Pembina | 8100 | $10⅜ | 10⅛ | 10⅛ | — ¼ |
| Pennant | 10200 | 190 | 185 | 189 | — 3 |
| Penningtn | 1000 | $7¾ | 7¾ | 7¾ | |
| P Jewl A | 500 | $15 | 14¾ | 14¾ | — ¼ |
| Petrofina | 7296 | $37⅛ | 36⅝ | 36⅝ | — ⅝ |
| Petrol | 58695 | $7½ | 7 | 7⅜ | + ⅜ |
| Peyto Oils | 11000 | $13⅛ | 12¾ | 13 | + ¼ |
| Phillips Cb | 260 | $9 | 9 | 9 | |
| Pine Point | 1410 | $34¼ | 34 | 34¼ | + ¼ |
| Place G | 64750 | 355 | 345 | 350 | + 5 |
| Placer | 3350 | $27⅝ | 27½ | 27⅝ | |
| Pominex | 22000 | 94 | 91 | 91 | + 1 |
| Ponder | 100 | 265 | 265 | 265 | —14 |
| Pop Shops | 3300 | 375 | 365 | 370 | —15 |
| Powr Corp | 18300 | $14 | 13⅞ | 13⅞ | + ¼ |
| Prado Exp | 3500 | 49 | 49 | 49 | + 4 |
| Precamb | 93090 | 445 | 425 | 435 | +15 |
| Pre Cable | 450 | $11¾ | 11¾ | 11¾ | |
| Preston | 3125 | $20⅛ | 19⅞ | 20 | |
| Prov B Can | 736 | $16⅛ | 16 | 16 | — ¼ |
| QMG Hldg | 500 | 71 | 71 | 71 | |
| Qasar Pet | 1380 | $13¼ | 12¾ | 13¼ | + ⅜ |
| Que Man | 10000 | 35 | 35 | 35 | |
| Que Sturg | 1232 | 160 | 158 | 158 | — 2 |
| Radio I WC | 4539 | $9¼ | 9¼ | 9¼ | + ⅛ |
| Ram | 1500 | $10⅛ | 10⅛ | 10¼ | |
| Ranger | 34750 | $28¾ | 28¼ | 28½ | + ⅛ |
| Rayrock | 7400 | 211 | 200 | 206 | + 6 |
| Redpath | 200 | $14¾ | 14¾ | 14¾ | + ¼ |
| Redstone | 81100 | 56 | 55 | 55 | + 1 |
| Reed Pap A | 1900 | $10 | 10 | 10 | |
| R Sth A | 1509 | $10 | 10 | 10 | |
| Reichhold | 10200 | $13⅛ | 13 | 13 | |
| Reich 7¼ p | 900 | $17⅛ | 17 | 17 | — ¼ |
| Reich wt | 975 | $8⅞ | 8⅞ | 8⅞ | + ⅛ |
| Reitman | 20400 | $20 | 20 | 20 | + 1 |
| Reitman A | 21600 | $20¼ | 20¼ | 20¼ | |
| Res Servic | 5600 | 470 | 460 | 460 | — 5 |
| Revelstk | 500 | $10 | 9⅞ | 9⅞ | — ⅛ |
| Revnu Prp | 17430 | 182 | 178 | 180 | |
| Rileys D | 500 | 205 | 205 | 205 | |
| Rio Algom | 7988 | $34⅜ | 34 | 34 | — ¼ |
| Rio 580 pr | 500 | $79 | 79 | 79 | — 1 |
| Riv Yarn | 500 | 325 | 325 | 325 | |
| R Little | 1500 | 255 | 255 | 255 | |
| Rolland | 1800 | $9½ | 9½ | 9½ | + ⅜ |
| Roman | 20515 | $32½ | 31 | 32½ | +1⅛ |
| Ronald Fd | 1140 | $19 | 19 | 19 | |
| Ronyx Cor | 50600 | 360 | 360 | 360 | + 5 |
| Rothman | 300 | $21⅝ | 21⅝ | 21⅝ | |
| Rothm 2p | 1275 | $16⅞ | 16¾ | 16⅞ | + ⅛ |
| Royal Bnk | 16113 | $39⅜ | 39⅛ | 39¼ | — ⅜ |
| Ry Trustco | 22278 | $17⅛ | 17 | 17 | — ⅛ |
| Russel A | 1400 | $14⅛ | 14 | 14 | — ⅛ |
| St Fabien | z100 | 12 | 12 | 12 | |
| StL Cem A | 700 | $28 | 27 | 27 | — 1 |
| Sceptre | 21900 | $7⅝ | 7½ | 7½ | |
| Schneid | z10 | $12⅛ | 12⅛ | 12⅛ | |
| Scintrex | 2600 | 490 | 485 | 490 | |
| Scot Paper | 100 | $12¾ | 12¾ | 12¾ | |
| Scot York | 5533 | $6¾ | 6½ | 6½ | |
| Scotts A | 600 | $13⅜ | 13⅜ | 13⅜ | |
| Seagram | 16125 | $38½ | 37⅞ | 38½ | + ⅜ |
| Selkirk A | 250 | $19⅝ | 19⅝ | 19⅝ | + ⅛ |
| Shaw Pipe | 4500 | $14½ | 14 | 14½ | + ⅜ |
| Shell Can | 20463 | $24¼ | 23¾ | 23⅞ | — ⅛ |
| Sherritt | 5450 | $10⅝ | 10⅛ | 10⅛ | — ¼ |
| Sigma | 200 | $26 | 26 | 26 | — ½ |
| Silvana Mn | 10600 | 390 | 370 | 380 | — 5 |
| Silvmq | 9000 | 24½ | 23 | 23 | + 2 |
| Silverwd A | 1650 | $11 | 10¾ | 11 | + ½ |
| Simco Erl | 3900 | 400 | 395 | 395 | — 5 |
| Simpsons | 28542 | 265 | 255 | 265 | + 6 |
| Simpsn S A | 2246 | $9⅛ | 9 | 9 | — ⅛ |
| Simpsn S B | 6600 | $9¼ | 9 | 9 | |
| Sklar M | 1400 | 289 | 285 | 289 | — 1 |
| Skye Res | 60000 | $6⅞ | 6 | 6¾ | + ⅝ |
| Skyline H | 3800 | 280 | 277 | 277 | — 8 |
| Slater Stl | 1700 | $18⅞ | 18¾ | 18⅞ | + ⅛ |
| Slater B pr | 100 | $15 | 15 | 15 | |
| Slater 6 pr | z50 | $15⅝ | 15⅝ | 15⅝ | |
| Sogepet | 1000 | 125 | 125 | 125 | + 5 |
| Southm | 1120 | $27¼ | 27 | 27 | — ¼ |
| Spar Aero | 1650 | $11⅜ | 11⅛ | 11⅛ | — ¼ |
| Spar Aero p | 300 | $22¼ | 22¼ | 22¼ | |
| Spooner | 22100 | 78 | 73 | 78 | + 3 |
| St Brodcst | 100 | $12¼ | 12¼ | 12¼ | |
| Stelco A | 6663 | $30 | 29¾ | 29¾ | — ⅛ |
| Steep R | 2300 | 395 | 395 | 395 | |
| Steinbg Inc | 200 | $27 | 26¾ | 27 | |
| Sterystm | 2025 | 300 | 270 | 300 | +35 |
| Ster Trust | 2000 | $19 | 17½ | 19 | +1⅛ |
| Sud Cont | 1500 | 53 | 53 | 53 | — 1 |
| Sulpetro B | 30050 | $13⅞ | 13½ | 13⅞ | + ⅛ |
| Sullivan A | 5600 | 237 | 225 | 237 | +17 |
| **T to Z** | | | | | |
| Talcorp A | 200 | $11 | 10⅝ | 11 | + ¼ |
| Tara | 100 | $13⅛ | 13⅛ | 13⅛ | |
| Teck Cor A | 1412 | $13⅜ | 13⅜ | 13⅜ | + ⅛ |
| Teck Cor B | 1290 | $12¾ | 12¾ | 12¾ | + ¼ |
| Tel Metr B | 900 | $18½ | 18¼ | 18½ | + ¼ |
| Teledyne | 300 | $11½ | 11½ | 11½ | |
| Tex Can | 200 | $69½ | 69½ | 69½ | |
| Txsgif | 13035 | $27¼ | 27 | 27⅛ | — ⅛ |
| Thom L | 3500 | 37 | 36 | 36 | — 1 |
| Thom N A | 350 | $15⅞ | 15⅞ | 15⅞ | — ⅛ |
| Thom N pr | z10 | $45 | 45 | 45 | |
| Tombill | 3500 | 57 | 56 | 56 | |
| Toromont | 4300 | 365 | 360 | 365 | + 5 |
| Tor Dm Bk | 38599 | $21⅝ | 21¼ | 21¼ | — ⅜ |
| Torstar B | 13732 | $19¼ | 18⅝ | 19¼ | + ⅝ |
| Total Pet | 34330 | $29⅝ | 28⅝ | 28⅝ | |
| Totl Pet w | 20775 | $21 | 19¼ | 20⅝ | +1⅛ |
| Traders A | 8848 | $17¼ | 17 | 17 | — ⅛ |
| Tr 10¼ | 2700 | $12 | 11¾ | 12 | + ⅜ |
| Trade 7½ p | 250 | $46¼ | 46¼ | 46¼ | |
| Trader 69 w | 6800 | 415 | 390 | 415 | +25 |
| Tr Can Res | 47800 | 310 | 295 | 296 | — 4 |
| Trns Mt A | 7050 | $10⅞ | 10⅝ | 10⅝ | — ¼ |
| TrCan PL | 44414 | $23¾ | 23⅝ | 23¾ | + ¼ |
| TrCan B pr | 550 | $39⅝ | 39⅜ | 39⅜ | — ½ |
| TrCan C pr | 350 | $77 | 77 | 77 | +5½ |
| TrCan D p | 200 | $55½ | 55½ | 55½ | — ⅜ |
| Travlway | 200 | $16¾ | 16¾ | 16¾ | |
| Trimac A | 900 | $35 | 35 | 35 | + ¼ |
| Trc 9.12 | 900 | $26⅞ | 26⅞ | 26⅞ | — ⅜ |
| Trimac wt | 300 | $25⅝ | 25⅜ | 25⅜ | — ⅜ |
| Trin Chib | 8000 | 18 | 17 | 17 | |
| Trinity Res | 65569 | $6¾ | 6⅜ | 6⅜ | |
| Trizec Crp | z70 | $19⅞ | 19⅞ | 19⅞ | |
| Turbo Cl A | 2075 | $14¼ | 14⅛ | 14⅛ | — ⅛ |
| Turbo Cl B | 9402 | $14 | 13¾ | 13¾ | — ⅛ |
| Turbo Pr | 200 | $20⅜ | 20⅜ | 20⅜ | + ⅜ |
| Ulster Pet | 65434 | 495 | 475 | 475 | —10 |
| Ultramar | 400 | $7 | 7 | 7 | |
| Unicorp F | 1500 | 315 | 310 | 315 | + 5 |
| Un Carbid | 900 | $23 | 22½ | 23 | + ½ |
| UGas A | 61552 | $11⅜ | 11 | 11⅛ | — ¼ |
| UGas 8¾ | 700 | $25½ | 25¼ | 25½ | + ½ |
| Union Oil | 14245 | $27⅝ | 27 | 27⅝ | |
| U Canso | 35850 | $12⅝ | 12¼ | 12⅝ | + ¼ |
| U Keno | 2215 | $14¼ | 14 | 14¼ | — ¼ |
| Un Reef P | 2000 | 23½ | 23½ | 23½ | + ½ |
| U Siscoe | 1675 | $9½ | 9¼ | 9½ | |
| UWbn 6¼ p | z10 | $37¾ | 37¾ | 37¾ | |
| UW OG | 6000 | 160 | 154 | 160 | +10 |
| VGM Trsco | 1200 | $7 | 7 | 7 | |
| VS Serv | 300 | $7⅜ | 7⅜ | 7⅜ | + ⅛ |
| Verstl Cor | 2420 | $18 | 17⅝ | 17⅝ | — ⅛ |
| Verstl Cor p | 775 | $15¼ | 15¼ | 15¼ | |
| Verstl C w | 21800 | $5¾ | 5½ | 5¾ | + ⅛ |
| Vespar | 19000 | 39½ | 37 | 39 | + 2 |
| Villcentre | 700 | $6¾ | 6⅝ | 6¾ | |
| Vulcan Ind | 1700 | $12 | 12 | 12 | |
| Walax A | 700 | $16 | 16 | 16 | |
| Walk GW A | 6280 | $43⅝ | 43¼ | 43¼ | — ⅜ |
| Wal Redkp | 650 | $5⅛ | 5⅛ | 5⅛ | |
| Wardair | 6650 | 390 | 380 | 390 | +15 |
| Warn Can | 200 | $9½ | 9½ | 9½ | |
| Wrintn | 5300 | 152 | 147 | 147 | — 6 |
| Weldwod | 2353 | $21⅝ | 20⅞ | 21⅛ | + ¼ |
| Wstburne | 2785 | $46¼ | 46 | 46 | |
| Wcoast Pt | 25535 | $24½ | 22¾ | 23⅞ | +1⅜ |
| W Pet A p | 200 | $47½ | 47¼ | 47¼ | +2½ |
| Wcoast T | 22455 | $15⅝ | 15⅜ | 15⅝ | + ¼ |
| Wcast w | 100047 | $6¼ | 5¾ | 6¼ | + ⅜ |
| West Mine | 9900 | $5⅝ | 5⅜ | 5⅝ | + ¼ |
| Westfield | 1000 | 415 | 415 | 415 | |
| Westmill | 2500 | 85 | 82 | 85 | + 3 |
| Weston | 130 | $25¼ | 25¼ | 25¼ | — ¼ |
| Wstn 6pr | z10 | $74¾ | 74¾ | 74¾ | |
| White P A | 110 | $16½ | 16½ | 16½ | — ⅛ |
| Whonok A | 2503 | $13 | 12½ | 13 | + ¼ |
| Wilco | z200 | 17 | 17 | 17 | |
| Willroy | 621 | 310 | 310 | 310 | —10 |
| Windfall | 20000 | 17 | 16 | 16 | +1½ |
| Woodreef | 15700 | 37 | 36 | 37 | |
| Woodwd A | 1800 | $22⅞ | 22½ | 22⅝ | |
| Wr Harg | 500 | 120 | 120 | 120 | — 1 |
| Yk Bear | 9475 | $8¾ | 8½ | 8½ | — ¼ |
| Y Lambton | 4585 | 95 | 95 | 95 | |
| Zellers A | 36811 | $9⅝ | 9½ | 9½ | — ⅛ |
| **Trust Units** | | | | | |
| BBC R un | 750 | $17¾ | 17⅛ | 17¾ | + ¼ |
| BM-Rt un | 1920 | $12¾ | 12⅝ | 12⅝ | — ⅛ |
| C Perm un | 2444 | $8⅛ | 7⅞ | 8⅛ | + ⅛ |
| C Realty u | 770 | $8⅞ | 8¾ | 8¾ | — ⅛ |
| TD Realty | 870 | $26⅝ | 26⅜ | 26½ | |

# MARKET REPORT

*Closing quotations for Wednesday, June 13, 1979*

# New York

NEW YORK (AP) — Blue-chip and glamor stocks posted some losses Wednesday in a mixed session marked by selling pressure on International Business Machines shares.

Many of the big-name issues began their retreat after selling hit IBM, the No. 1 holding of investing institutions, which is frequently described as a "bellwether" stock whose ups and downs can affect the general market.

An executive of the computer giant told security analysts that it had noticed "some shift" recently among its customers to increased leasing rather than purchasing of its products.

**CLOSING AVERAGES**

| | Open | High | Low | Close | Ch'ge. |
|---|---|---|---|---|---|
| 30 Ind. | 846.59 | 850.31 | 840.00 | 842.17 | —3.12 |
| 20 Tran. | 242.50 | 244.40 | 240.11 | 241.72 | —0.15 |
| 15 Utls. | 105.31 | 106.50 | 104.70 | 105.75 | +0.57 |
| 65 Stks. | 295.83 | 297.77 | 293.47 | 294.94 | —0.36 |

Stocks volumes: Indus. 1,953,600; Tran. 618,100; Utils. 559,300; 65 Stks. 3,131,000. Total volume 40.74 million.

**BOX SCORE**

| | Wed. | Tues. |
|---|---|---|
| Issues traded | 1936 | 1942 |
| Advances | 790 | 1247 |
| Declines | 720 | 368 |
| Unchanged | 426 | 327 |

**ACTIVE STOCKS**

| Stock | Sales | Close | Ch'ge |
|---|---|---|---|
| Tesoro Pet | 815700 | 17½ | +1½ |
| CharterCo | 787700 | 44¾ | +8¼ |
| NLT Corp | 672100 | 31 | +3⅛ |
| IBM | 607300 | 75½ | —2½ |
| CaesarsWld | 583900 | 30⅜ | |
| Champ Spk | 539200 | 13⅛ | + ⅞ |
| CharterCo wt | 415900 | 39¾ | +8 |
| Itel Corp | 362000 | 12¾ | |
| Harnischfg | 356500 | 22⅞ | + ⅜ |
| LTV Corp | 346900 | 9⅜ | + ¾ |
| Unitel | 346500 | 18⅞ | — ⅛ |
| BallyMfg | 333600 | 44⅜ | |
| AtlRichfl | 330400 | 62¾ | —2¼ |
| StorgeTech | 328500 | 17¼ | + ⅛ |
| GPU Cp | 326300 | 10 | + ⅛ |

**QUOTATIONS**

| | | | |
|---|---|---|---|
| Alcan | 36⅞ | Inland St | 37¼ |
| Alcoa | 56 | IBM | 75½ |
| Ald Chem | 33¾ | Int Harv | 38¾ |
| Al-Chlm | 34⅝ | INCO | 20½ |
| Am Air | 11⅜ | Int Paper | 45 |
| Am Brnd | 59⅛ | ITT | 28⅝ |
| Am Bcast | 37¼ | Johns-Man | 23⅞ |
| Am Can | 38 | Kaiser Al | 20⅛ |
| Am El P | 21⅝ | Kennecott | 23⅛ |
| Am Motor | 7 | Kraftco | 46⅝ |
| Am Tel T | 58¾ | LTV | 9⅜ |
| Ampex | 16⅛ | Litton | 29⅛ |
| Asarco | 18½ | Lockheed | 21⅛ |
| Ashland | 42¾ | McD Doug | 23⅞ |
| Atl Rich | 62¾ | McLean | 14 |
| Avco | 22 | Merck | 66⅜ |
| Avon | 47⅝ | | |
| Bell How | 17⅝ | Mer Lyn | 18⅝ |
| Bendix | 39 | Minn MM | 57⅛ |
| Beth St | 22⅛ | Mo Pac | 54 |
| Boeing | 43 | Mobil | 75⅞ |
| Boise Cas | 33¼ | Monsanto | 47⅜ |
| Borden | 26⅛ | Motorola | 45⅜ |
| Borg-W | 30 | NCR Corp | 67⅝ |
| Bri My | 33¾ | Natomas | 44¾ |
| Brunswk | 13⅝ | Newmont | 25 |
| Burl Ind | 17⅝ | Nort Sim | 15⅝ |
| Burl Nor | 50⅝ | Owen Ill | 19⅞ |
| Burroughs | 71¼ | Pac Gas | 23¼ |
| Caterpill | 55¼ | Pan Am | 6⅛ |
| Col Bcast | 46½ | Pan El P | 49½ |
| Celanese | 43⅜ | Peop G | 35 |
| Chase M | 36½ | Pepsico | 24 |
| Chessie | 30 | Phil El | 16⅛ |
| Chrysler | 8⅞ | Phil Morr | 33⅝ |
| Cleve El | 19½ | Phil Pete | 36¼ |
| Coca-Cola | 40¼ | Pit Bowes | 26 |
| Col-Palm | 16⅝ | Polaroid | 32½ |
| Comsat | 45⅞ | Proc Gam | 78⅞ |
| Con Frt | 23⅝ | Pub Sv EG | 22¼ |
| Con Nat G | 39½ | RCA | 24⅞ |
| Cont-Data | 38¼ | Repub St | 27½ |
| Con Ed | 24¼ | Revlon | 47⅜ |
| Cont Oil | 37¼ | Rockwell | 39¼ |
| Crown Ck | 32 | Scott Pap | 16⅞ |
| Crown Zell | — | Sea Cstle | 28¼ |
| Delta Air | 42¼ | Sears | 19⅞ |
| Disney W | 36¼ | Seatrain | 6½ |
| Digital E | 56⅝ | Shell | 41 |
| Dow Chem | 27¼ | Singer | 13⅜ |
| du Pont | 128⅞ | Sony | 9⅜ |
| East Air | 8⅞ | So Cal E | 26⅞ |
| East Kod | 57½ | South Pac | 31 |
| El Paso | 19½ | Sperry | — |
| Exxon | 50 | Stand Cal | 48⅝ |
| Fair Cam | 64¾ | Sun Oil | 54½ |
| Firestone | 12⅝ | Teledyne | 123¼ |
| Ford | 43⅝ | Telex | 4⅞ |
| Gam Sko | 32 | Texaco | 26⅝ |
| Gen Dyn | 30⅞ | Tex Gulf | 22⅞ |
| Gen El | 49½ | TWC | 20 |
| Gen Food | 29¾ | Un Carb | 37⅛ |
| Gen Mot | 60⅛ | Un Pac | 69¼ |
| G Tel El | 27⅝ | Un Brd | 9½ |
| Gen Tire | 24¼ | Un Oil | 38¼ |
| Ga Pac | 27⅝ | UAL Inc | 24⅛ |
| Gillette | 24¾ | U.S. Steel | 22⅜ |
| Goodyear | 17⅛ | West Air | 8¼ |
| Greyhound | 14⅜ | Westghse | 18¾ |
| Gulf Oil | 26⅝ | Weyerhsr | 29⅝ |
| Hilton | 31½ | Wometco | 19⅝ |
| Homestake | 32½ | Woolworth | 26 |
| Honeywell | 69⅞ | Xerox | 61¾ |
| Houston | 29⅝ | Zenith | 13⅜ |

Commercial Mortgages
Commerce Capital Trust
731 Fort St.
388-9172 6-28

NOW OPEN DAILY EXCEPT TUES.
LUNCH and DINNER
schoor's seafood restaurant
RESERVATIONS
658-1022
4558 Cordova Bay Road
6-11

**WORLDSCOPE:** 1-b; 3-Greece; 3-a; 4-John Vorster; 5-Ian Smith
**NEWSNAME:** Don Jamieson
**MATCHWORDS:** 1-b; 2-d; 3-a; 4-e; 5-c
**NEWSPICTURE:** c
**SPORTLIGHT:** 1-Trevor Berbick; 2-a; 3-Philadelphia Flyers; 4-b; 5-auto racing

# Vancouver

VANCOUVER (CP) — Prices were mixed in active trading Wednesday on the Vancouver Stock Exchange. Volume was 3,341,403.

In the industrials, Taro Industries was unchanged at $3.60 on 9,600 shares and Ardiem Corp. was unchanged at .25 on 6,000. Computrex Centres was unchanged at .22 on 5,000.

On the resource and development board, Liberty Petroleums advanced .27 at $2.25 on 118,075 shares and Amber Resources was up .07 at $1.52 on 87,200. Pan Arctic Exploration was up $1 at $4.10 on 86,500.

On the curb exchange, Alcum Mining Ltd. was down .05 at $1.75 on 128,400 shares and Santa Sarita Mining was up .13 at .72 on 120,650. Hesca Resources was unchanged at .30 on 93,500.

Complete tabulation of Wednesday transactions. Quotations in cents unless marked $. Net change is from previous close of same lot type.

| Stock | Sales | High | Low | Close | Net Ch'ge |
|---|---|---|---|---|---|
| **VANCOUVER CURB EXCHANGE** | | | | | |
| Sask wn | 6000 | 140 | 125 | 130 | |
| **Resource and Development** | | | | | |
| Aaron | 2650 | $7⅜ | 7⅜ | 7⅜ | — ⅛ |
| Abella | 5000 | 89 | 85 | 85 | —5 |
| Action | 21900 | 130 | 126 | 128 | +3 |
| Agassiz | 3033 | 125 | 120 | 120 | —5 |
| Alice Lk | 3000 | 10 | 10 | 10 | |
| Amber | 87200 | 152 | 141 | 152 | +7 |
| Anglo Bo | 5200 | 120 | 110 | 120 | |
| Arcdia | 14000 | 21 | 21 | 21 | —2 |
| Argo go | 12000 | 440 | 425 | 425 | —10 |
| Avino | 2500 | 61 | 60 | 61 | +1 |
| Azure | 4000 | 87 | 86 | 86 | +1 |
| Barier R | 7800 | 74 | 72 | 72 | |
| Bath N | 8900 | 63 | 63 | 63 | |
| Bil Mly | 3000 | 78 | 75 | 75 | +3 |
| Bimorl | 2600 | 880 | 870 | 870 | — 20 |
| Benson | 18500 | 37 | 35 | 37 | +2 |
| Betina | 7900 | 108 | 104 | 107 | +2 |
| B Giant | 19100 | 106 | 102 | 102 | |
| Brfr Cap | 6100 | 101 | 100 | 100 | —2 |
| Brent | 10300 | 900 | 880 | 900 | |
| Bucnr | 10500 | 30 | 30 | 30 | |
| CDRR | 7000 | 23 | 22 | 23 | +1 |
| BX Dev | 15300 | 560 | 540 | 540 | + 2 |
| Caldnia | 13600 | 140 | 130 | 135 | +5 |
| Camro | 1500 | 29 | 29 | 29 | — ½ |
| C Barr | 1600 | 335 | 325 | 330 | —20 |
| Cd Nat re | 6000 | $5¾ | 5⅝ | 5¾ | |
| Canalta | 7200 | 65 | 57 | 63 | +6 |
| Carolin | 36700 | $11⅝ | 10½ | 11⅜ | + ⅛ |
| Casino | 800 | 36 | 36 | 36 | —2 |
| Castle | 7000 | 475 | 425 | 475 | +50 |
| Celico R | 800 | 150 | 150 | 150 | |
| Charltn | 8000 | 39 | 36 | 36 | —2 |
| Cheyen | 2400 | 475 | 460 | 465 | +5 |
| Cima | 1550 | 72 | 70 | 70 | —2 |
| Claymr | 4500 | 37 | 34 | 36 | —2 |
| Colby | 12600 | 125 | 120 | 122 | +2 |
| Clonial | 8500 | 280 | 270 | 275 | |
| Cmaplx | 11450 | 355 | 345 | 345 | +5 |
| Comwlt | 1000 | 42 | 42 | 42 | —3 |
| Con Am | 4000 | 124 | 120 | 124 | +4 |
| C Bound | 2500 | 35 | 33 | 33 | —2 |
| Cinola | 1200 | 345 | 340 | 345 | —10 |
| C Five St | 900 | 220 | 205 | 220 | +5 |
| Cns Klco | 2000 | 18 | 18 | 18 | |
| C Slv Rg | 6700 | 170 | 170 | 170 | |
| Con Trn | 500 | 35½ | 35½ | 35½ | —2 |
| C Silver | 2920 | 580 | 570 | 570 | — 30 |
| Cop Gnt | 3500 | 43 | 43 | 43 | —1 |
| Copr Lk | 4000 | 10 | 10 | 10 | |
| Coralta | 16500 | 235 | 220 | 226 | +7 |
| Cosmos | 4600 | 43 | 40 | 40 | |
| Coynex | 2000 | 100 | 100 | 100 | |
| Cream S | 14500 | 50 | 50 | 50 | |
| Cree Lk | 2285 | 305 | 300 | 305 | |
| Cube Re | 2000 | 35 | 35 | 35 | |
| Dankoe | 3600 | 465 | 450 | 460 | |
| David | 17250 | 400 | 385 | 390 | |
| Davnpt | 2166 | 40 | 40 | 40 | |
| Day Kys | 2100 | 32 | 32 | 32 | |
| Delta | 9800 | 365 | 353 | 360 | —10 |
| Dora Ex | 35460 | 90 | 85 | 87 | —3 |
| Dual res | 15800 | 118 | 111 | 113 | |
| Dungan | 1500 | 37 | 37 | 37 | +3 |
| Eagle R | 4000 | 15 | 15 | 15 | |
| Erly Brd | 5300 | 23 | 23 | 23 | |
| Enex | 18200 | 145 | 131 | 140 | +11 |
| Focus R | 500 | $7⅝ | 7½ | 7⅝ | + ⅛ |
| F St Jhn | 5500 | 155 | 155 | 155 | +4 |
| Forum | 3000 | 50 | 45 | 50 | |
| Futurty | 1000 | 28 | 28 | 28 | —2 |
| Galvstn | 24500 | 290 | 280 | 290 | +10 |
| Gentry | 4500 | 34 | 33 | 33 | |
| Giant Ex | 1150 | 25 | 25 | 25 | |
| Glamis | 833 | 35 | 35 | 35 | +5 |
| Goldbit | 3400 | 123 | 122 | 123 | +3 |
| Gol gate | 31200 | 109 | 93 | 93 | —15 |
| G Hercul | 500 | 95 | 95 | 95 | —5 |
| G N Pete | 2500 | 48 | 45 | 45 | —1 |
| Grndst | 2170 | 65 | 65 | 65 | —1 |
| Grove E | 20000 | 205 | 198 | 200 | +3 |
| Hecate | 3500 | 43 | 38 | 38 | —2 |
| Hercon | 8400 | 155 | 150 | 150 | —10 |
| Hilnd Cr | 7067 | 195 | 190 | 190 | —10 |
| Hghwd | 900 | 100 | 100 | 100 | +5 |
| Ice Stat | 3500 | 42 | 42 | 42 | |
| Imp Met | 800 | 55 | 55 | 55 | |
| Initial | 4000 | 42 | 42 | 42 | |
| Int Balfr | 1150 | 365 | 360 | 360 | —15 |
| Itl Bmc | 10000 | 31 | 29 | 29 | + ½ |
| Intl Pyr | 1008 | 23 | 23 | 23 | |
| IShasta | 2200 | 96 | 96 | 96 | —4 |
| Int std r | 7500 | 57 | 57 | 57 | —1 |
| Iona Svr | 13000 | 104 | 98 | 100 | —5 |
| Joy Ind | 2000 | 24 | 24 | 24 | |
| Kamad | 1500 | 67 | 65 | 67 | +2 |
| Kndahr | 20100 | 87 | 80 | 83 | +1 |
| Karin Ik | 3500 | 38 | 38 | 38 | |
| Keith | 4500 | 41 | 40 | 40 | |
| KentE | 1200 | 31 | 31 | 31 | —2 |
| Kindx | 6500 | 42 | 40 | 42 | +1 |
| Liberty | 118075 | 225 | 198 | 225 | +27 |
| Lion Mn | 15200 | 125 | 117 | 125 | +6 |
| Logtng | 1000 | 165 | 165 | 165 | |
| Lorcan | 2180 | 53 | 53 | 53 | —2 |
| Lornex | 200 | $24¼ | 24¼ | 24¼ | |
| LP Ind | 1500 | 13 | 13 | 13 | —1 |
| M M Prc | 1500 | 30 | 30 | 30 | |
| Makao | 4000 | 35 | 32 | 35 | +3 |
| Mnchst | 500 | 60 | 60 | 60 | —10 |
| Mvrck | 6000 | 175 | 170 | 170 | —5 |
| Meston | 100 | 120 | 120 | 120 | |
| Mid Mtn | 5500 | 40½ | 40 | 40 | |
| Mid Nrt | 5000 | 52 | 52 | 52 | —3 |
| Mirmlt | 500 | 15 | 15 | 15 | |
| Molco | 1650 | 365 | 360 | 360 | |
| Mt Grnd | 14800 | 690 | 620 | 680 | + 50 |
| Mos Crk | 10450 | 120 | 113 | 115 | +3 |
| Mtn Stat | 26050 | 900 | 810 | 850 | |
| Mtneer | 8000 | 52 | 50 | 50 | +1 |
| Musto E | 8000 | 85 | 80 | 80 | |
| N Cinch | 22500 | 143 | 140 | 140 | |
| Nwcst | 16500 | 43 | 40 | 43 | +3 |
| N Frontr | 4650 | 380 | 370 | 380 | |
| Nw Min | 37800 | 112 | 110 | 110 | +4 |
| N Privtr | 18000 | 18 | 16 | 17 | +2 |
| Ni Cal | 4500 | $8¼ | 7¾ | 8 | |
| Norco | 34000 | 135 | 115 | 135 | +25 |
| Norex | 1500 | 55 | 55 | 55 | |
| Nthair | 6300 | 420 | 410 | 415 | —10 |
| N Hart re | 7500 | 33 | 33 | 33 | — ½ |
| NS Res | 34650 | 290 | 275 | 275 | |
| NW Vent | 5800 | 135 | 130 | 135 | |
| NRD Mn | 4100 | 147 | 140 | 142 | —6 |
| Nu Engy | 100 | 680 | 680 | 680 | |
| Nuspar | 29800 | 68 | 65 | 66 | +2 |
| O'Lori | 5500 | 39 | 38 | 38 | |
| Omni | 5100 | 420 | 400 | 400 | |
| OsecA | 1300 | 180 | 180 | 180 | —1 |
| Pac Cas | 2000 | 105 | 105 | 105 | |
| Pac Cyp | 2216 | 100 | 100 | 100 | +1 |
| Pcifc Rs | 2500 | 11 | 11 | 11 | |
| P Acher | 39916 | 38½ | 36 | 37 | —1 |
| Pan Arc | 86500 | 410 | 310 | 410 | +100 |
| Pthfndr | 8000 | 33 | 33 | 33 | — ½ |
| Pegsus | 8700 | 430 | 425 | 425 | —25 |
| Piper | 8300 | 400 | 385 | 395 | |
| Plains P | 3500 | 73 | 70 | 70 | |
| Pondry | 2500 | 21 | 21 | 21 | |
| Prince | 6000 | 28 | 25 | 28 | +1 |
| Prism | 3900 | 490 | 480 | 485 | |
| Pyx exp | 4500 | 94 | 90 | 90 | |
| QC Exp | 1000 | 36 | 36 | 36 | —2 |
| Qtsino | 11000 | 32 | 30 | 30 | —1 |
| Qunstk | 2400 | 305 | 300 | 300 | |
| Rainier | 1400 | 150 | 150 | 150 | |
| Ramm | 4200 | 85 | 84 | 85 | +5 |
| Redfrd | 8000 | 41 | 40 | 41 | +1 |
| Regncy | 1000 | 54 | 54 | 54 | |
| Rex silv | 100 | 136 | 136 | 136 | —14 |
| Rhodes | 27383 | 157 | 145 | 155 | +6 |
| Rimrck | 2500 | 55 | 55 | 55 | |
| Rio Plat | 37300 | 100 | 96 | 96 | —5 |
| Riviera | 1000 | 12 | 12 | 12 | |
| Robert | 3500 | 48 | 46 | 47 | —1 |
| Rosmc | 9300 | 97 | 95 | 95 | |
| Sna Res | 7100 | 22 | 19½ | 22 | +2 |
| St elias | z700 | 42 | 35 | 35 | |
| S Jcinto | 62500 | 40 | 38 | 40 | +2 |
| Sc | 1400 | 150 | 150 | 150 | |

| Stock | Sales | High | Low | Close | Net Ch'ge |
|---|---|---|---|---|---|
| Ramm | 4200 | 85 | 84 | 85 | +5 |
| Redfrd | 8000 | 41 | 40 | 41 | +1 |
| Regncy | 1000 | 54 | 54 | 54 | |
| Rex silv | 100 | 136 | 136 | 136 | —14 |
| Rhodes | 27383 | 157 | 145 | 155 | +6 |
| Rimrck | 2500 | 55 | 55 | 55 | |

| Stock | Sales | High | Low | Close | Net Ch'ge |
|---|---|---|---|---|---|
| Rio Plathristl | | | | | |
| | 6000 | 27 | 26 | 26 | —1 |
| S Spring | 3000 | 17 | 17 | 17 | |
| S Stndrd | 9100 | 70 | 65 | 70 | +3 |
| Slocan | 2500 | 31 | 31 | 31 | —2 |
| Sov Met | 3800 | 58 | 53 | 53 | —7 |
| Stall Lak | 5000 | 98 | 95 | 95 | |
| Stampd | 500 | 830 | 825 | 825 | |
| Stnd Skt | 501 | 126 | 126 | 126 | |
| Snva res | 3500 | 45 | 45 | 45 | |
| Suzie | 27800 | 75 | 67 | 73 | +3 |
| Sydney | z40 | 45 | 45 | 45 | |
| Table Mt | 16000 | 110 | 95 | 110 | +18 |
| Tcoma | 16500 | 27 | 25 | 25 | |
| Tmgi | 13450 | 420 | 410 | 420 | |
| Terra | 100 | 450 | 450 | 450 | |
| Thor Ex | 10800 | 133 | 125 | 133 | +4 |
| Tint Slv | 17000 | 225 | 210 | 210 | —5 |
| Torngn | 2000 | 94 | 94 | 94 | —1 |
| Trnsclt | 12350 | 150 | 137 | 144 | —1 |
| Tyee | 8000 | 20 | 20 | 20 | —1 |
| UCbrge | 800 | 20 | 20 | 20 | |
| UFC | 2000 | 25 | 25 | 25 | |
| U Hrne | 6400 | 260 | 250 | 260 | +5 |
| U mcfle | 14500 | 72 | 70 | 70 | |
| Un Rayr | 2000 | 30 | 30 | 30 | +1 |
| U Wstld | 3600 | 405 | 400 | 400 | |
| Vally Co | 108 | $13¼ | 13¼ | 13¼ | — ¼ |
| Vantag | 2500 | 120 | 120 | 120 | |
| Vntor R | 7900 | 120 | 105 | 120 | +15 |
| Vestor | 4500 | 110 | 107 | 107 | |
| Wlcm N | 1000 | 130 | 130 | 130 | |
| W Adera | z100 | 55 | 55 | 55 | |
| W Ring H | 500 | 210 | 210 | 210 | |
| Wn Wrn | 3500 | 75 | 68 | 75 | |
| Westfrt | | | | | |
| | 300 | $10½ | 10½ | 1020 | |

| Stock | Sales | High | Low | Close | Net Ch'ge |
|---|---|---|---|---|---|
| UFC | 2000 | 25 | 25 | 25 | |
| U Hrne | 6400 | 260 | 250 | 260 | +5 |
| U mcfle | 14500 | 72 | 70 | 70 | |
| Un Rayr | 2000 | 30 | 30 | 30 | +1 |
| U Wstld | 3600 | 405 | 400 | 400 | |
| Vally Co | 108 | $13¼ | 13¼ | 13¼ | — ¼ |
| Vantag | | | | | |
| | 2500 | 120 | 120 | 120 | |

| Stock | Sales | High | Low | Close | Net Ch'ge |
|---|---|---|---|---|---|
| Phr R | z23500 | 22 | 18 | 18½ | |
| blk gt w | 7500 | 50 | 42 | 50 | +8 |
| Bfr wts | 8700 | 15 | 12 | 12 | —2 |
| C Svr Wt | 2500 | 50 | 50 | 50 | |
| Iona Wts | 1000 | 17 | 17 | 17 | |
| Jblee W | 15000 | 11 | 10 | 10 | —2 |
| Keith w | 10000 | 6 | 6 | 6 | —1 |
| Libert w | z30000 | 50 | 25 | 50 | +23 |
| Mtnr Wt | 5000 | 12 | 12 | 12 | |
| NRD Wt | 1000 | 55 | 55 | 55 | —3 |
| Ori w | 1000 | 130 | 125 | 130 | |
| Seatu Wt | 1000 | 26½ | 26½ | 26½ | + ½ |
| Vange w | 5000 | 23 | 23 | 23 | —2 |

| Stock | Sales | High | Low | Close | Net Ch'ge |
|---|---|---|---|---|---|
| Phr R | z23500 | 22 | 18 | 18½ | |
| blk gt w | 7500 | 50 | 42 | 50 | +8 |
| Bfr wts | 8700 | 15 | 12 | 12 | —2 |
| C Svr Wt | 2500 | 50 | 50 | 50 | |
| Iona Wts | 1000 | 17 | 17 | 17 | |
| Jblee W | 15000 | 11 | 10 | 10 | —2 |
| Keith w | 10000 | 6 | 6 | 6 | —1 |

| Stock | Sales | High | Low | Close | Net Ch'ge |
|---|---|---|---|---|---|
| Goldie A | 4000 | 490 | 475 | 485 | +5 |
| GN Land | 2000 | 80 | 80 | 80 | |
| Gregry | 600 | $6½ | 6½ | 6½ | |
| Grouse | 2700 | 92 | 90 | 92 | +2 |
| H Roach | 1900 | 420 | 415 | 420 | +5 |
| Imprl A | 280 | $34⅝ | 34⅝ | 34⅝ | |
| INat Gas | 500 | $15⅛ | 15⅛ | 15⅛ | |
| Kaiser | 100 | $24⅞ | 24⅞ | 24⅞ | + ⅜ |
| Keg Res | 110 | 185 | 185 | 185 | |
| Madill | 100 | $21 | 21 | 21 | — ½ |
| N gest | 300 | 125 | 125 | 125 | |
| Pagur | 1100 | 300 | 300 | 300 | |
| Potter A | 450 | 160 | 160 | 160 | |
| Potter B | z89 | 175 | 22 | 22 | |
| GRenn In | 400 | 100 | 100 | 100 | |
| Seabrd | z30 | $12½ | 12½ | 12½ | |
| Taro | 9600 | 360 | 355 | 360 | |
| **Warrants and Rights** | | | | | |
| Nor g | 500 | 25 | 25 | 25 | |
| **VANCOUVER CURB EXCHANGE** | | | | | |
| Adola | 2000 | 21 | 21 | 21 | |
| Alcum | 128400 | 180 | 175 | 175 | —5 |
| Alina Int | 1000 | 30 | 30 | 30 | |
| Allwest | 3700 | 80 | 75 | 75 | |
| Alto Exp | 2000 | 41 | 41 | 41 | |
| Amca | 12500 | 54 | 50 | 54 | +2 |
| Am Flr | 39100 | 205 | 194 | 205 | +18 |
| Amigo S | 2000 | 41 | 40 | 40 | —3 |
| Amore | 1000 | 30 | 30 | 30 | +4 |
| Aries | 1800 | 115 | 105 | 115 | +5 |
| Ariz silv | 1000 | 216 | 216 | 216 | —9 |
| Ascot | 6100 | 68 | 65 | 68 | +4 |
| Ashcrft | 2000 | 99 | 97 | 97 | —2 |
| Ashnla | 1000 | 52 | 52 | 52 | +2 |
| Astra | 3500 | 31½ | 31½ | 31½ | +3½ |
| Aurus | 1500 | 30½ | 30½ | 30½ | + ½ |
| Avinch | 2000 | 103 | 100 | 100 | —5 |
| Bckr res | 4500 | 45 | 45 | 45 | |
| Brdine | 3000 | 63 | 59 | 63 | +3 |
| Bch Gld | 23000 | 46 | 42 | 43 | |
| Bianca | 4400 | 350 | 340 | 340 | —5 |
| Brican | 3500 | 93 | 90 | 90 | |
| Bronsn | 10000 | 50 | 49 | 49 | —1 |
| Bur Gld | 4000 | 22 | 22 | 22 | +2 |
| Bute | 1500 | 52 | 52 | 52 | |
| Cannon | 4000 | 35 | 32 | 35 | |
| Canzna | 14800 | 35 | 33 | 35 | |
| Carder | 2000 | 50 | 50 | 50 | |
| Carmc | 5000 | 23 | 20 | 23 | |
| Casc Re | 24000 | 25 | 23 | 24 | |
| Chanel | 5500 | 35 | 34 | 34 | —1 |
| Clytron | 1000 | 100 | 100 | 100 | |
| Cleaver | 2000 | 12 | 12 | 12 | |
| Cld Ik res | 15500 | 148 | 133 | 135 | —5 |
| C Reactr | z200 | 41 | 41 | 41 | |
| Con Min | 1500 | 25½ | 25 | 25 | |
| Crescn | 700 | 54 | 54 | 54 | —2 |
| Cusac | 12800 | 130 | 122 | 123 | —2 |
| Decker | 500 | 290 | 290 | 290 | |
| Doneg | 1000 | 102 | 102 | 102 | +2 |
| Dorado | 49433 | 51 | 42 | 49 | +8 |
| D eagle | 17000 | 52 | 50 | 50 | |
| Dune Mi | 1500 | 14½ | 14½ | 14½ | |
| El Coco | 6500 | 360 | 350 | 355 | |
| Erl rs | 3000 | 40 | 40 | 40 | |
| Farrah | 11061 | 175 | 170 | 175 | +5 |
| Futura | 1500 | 130 | 125 | 125 | —15 |
| GBX Mn | 3500 | 11 | 10 | 10 | —3 |
| Gall Pet | z100 | 57 | 57 | 57 | |
| Gavex | 4000 | 28 | 25 | 28 | —2 |
| Gillian | 4000 | 16 | 16 | 16 | |
| Gilford | 2500 | 50 | 50 | 50 | |
| Gold An | 23200 | 92 | 86 | 90 | +5 |
| Gold cup | 1000 | 28 | 28 | 28 | |
| Gn Smrk | z300 | 46 | 46 | 46 | |
| Grangr | 2000 | 30 | 30 | 30 | |
| Grt Wrld | 3000 | 26 | 26 | 26 | — ½ |
| Grnwd | 1000 | 175 | 170 | 175 | |
| Hat Crk | 1000 | 41 | 37 | 37 | |
| Helgna | 23000 | 270 | 240 | 270 | +30 |
| Hesca | 93500 | 30 | 23 | 30 | |
| Hisd enr | 1500 | 24 | 24 | 24 | —2 |
| Icoast R | 10866 | 103 | 100 | 100 | —4 |
| I Wellin r | z300 | 82 | 82 | 82 | |
| Island M | 3000 | 18 | 18 | 18 | —2 |
| Jet Star | 62300 | 179 | 151 | 179 | +27 |
| Julia | 500 | 44 | 44 | 44 | |
| Karma | 7500 | 28 | 28 | 28 | —2 |
| Kerry | 20000 | 24 | 22 | 23 | —1 |
| Leman | 9000 | 30 | 30 | 30 | |
| Lincoln | 5400 | 132 | 130 | 132 | —3 |
| Luaarn | 2500 | 36 | 34 | 36 | +1 |
| Mabee | z350 | 42 | 42 | 42 | |
| Malabr | 2000 | 35 | 35 | 35 | |
| Meca | 34000 | 29 | 28 | 29 | +2 |
| Meridn | 8000 | 36 | 30 | 33 | —3 |
| Mns Dor | 6000 | 12 | 12 | 12 | |
| Mngrm | 1100 | 180 | 180 | 180 | +5 |
| NCA Mrl | 1500 | 28 | 28 | 28 | |
| N Aston | 1400 | 186 | 185 | 185 | |
| NCong | 1000 | 20 | 20 | 20 | |
| Nithex X | 3000 | 28 | 28 | 28 | |
| Nomad | 4000 | 19 | 18 | 19 | —1 |
| Norges | 8625 | 67 | 65 | 67 | |
| Nortek | 500 | 50 | 50 | 50 | |
| Nthn En | z400 | 15 | 15 | 15 | |
| N Lights | 20000 | 17 | 16 | 16 | |
| Oliver | 2000 | 34 | 34 | 34 | —1 |
| Orell | 2000 | 23 | 23 | 23 | —2 |
| Prgn res | 6500 | 50 | 50 | 50 | —2 |
| Paulsn | 10000 | 36 | 35 | 36 | +1 |
| Penn E | 3500 | 150 | 145 | 145 | |
| Petrox P | 8500 | 64 | 63 | 63 | |
| Philco R | 4000 | 60 | 60 | 60 | +2 |
| Phnx El | 36500 | 59 | 55 | 58 | +4 |
| Poney | 5983 | 147 | 140 | 145 | +1 |
| Premir | 7500 | 7½ | 7½ | 7½ | |
| Rebel | 1000 | 20½ | 20½ | 20½ | —1½ |
| Rvr Mtn | 12000 | 89 | 80 | 84 | |
| Roanke | 10000 | 27 | 25 | 27 | |
| Ronrco | 8500 | 90 | 87 | 87 | —2 |
| San Rafl | z222 | 13 | 13 | 13 | |
| Sands M | 500 | 150 | 150 | 150 | |
| Santa S | 120650 | 75 | 59 | 72 | +13 |
| Senator | z375 | 23 | 23 | 23 | |
| Shelter | 1000 | 115 | 115 | 115 | —4 |
| Sibola | 48700 | 81 | 72 | 80 | +9 |
| Stnhom | 2000 | 55 | 55 | 55 | —3 |
| Sunrise | 1000 | 20 | 20 | 20 | |
| SS Icecr | 12000 | 40 | 33½ | 40 | +6 |
| Tagus | 1000 | 39 | 39 | 39 | |
| Tally | 11550 | 37 | 33 | 37 | +5 |
| Taurus | 2500 | 72 | 70 | 72 | +2 |
| Thdr Ck | 3600 | 155 | 150 | 155 | |
| Tormx | 2000 | 110 | 110 | 110 | +5 |
| Totem | 4000 | 70 | 67 | 70 | +2 |
| Trident | 5500 | 65 | 65 | 65 | |
| Tri Powr | 2500 | 165 | 165 | 165 | —5 |
| TRV Mn | 9700 | 595 | 575 | 590 | +20 |
| 20th Cen | 10300 | 305 | 295 | 305 | +5 |
| Valdez | 900 | 28 | 28 | 28 | |
| Val Dor | 3500 | 80 | 76 | 80 | +5 |
| Velvet | 5000 | 45 | 42 | 42 | —1 |
| Warior | 5000 | 37 | 33 | 33 | —5 |
| W Prvdt | 5800 | 265 | 260 | 265 | +15 |
| Westly | 1600 | 63 | 63 | 63 | |
| Yamot | 5000 | 132 | 125 | 125 | —5 |
| **Warrants and Rights** | | | | | |
| Binca wt | 2200 | 130 | 120 | 125 | —5 |
| TOTAL VOLUME | | | | 3,341,403 | |

# Money

The bank's purchase price of U.S. funds in this area Wednesday, according to the Royal Bank of Canada, was 1.1660 for cash, 1.1675 for travellers cheques and 1.1260 for coins. Their selling price was 1.1780 for cash and 1.1775 for cheques.

MONTREAL (CP) — U.S. dollar in terms of Canadian funds closed Wednesday down 2-25 at $1.1723; Tuesday's close was $1.1731. Pound sterling was up 29-100 at $2.4676. In New York, the Canadian dollar was up 3-50 at $0.8530, and pound sterling was up 2-5 at $2.1050.

Nominal selling price of other monies in Canadian funds: Australian dollar 1.3015; Austria schilling .08350; Bahamas dollar 1.1975; Barbados dollar .62100; Belgium cnv.franc .03690; Bermuda dollar 1.1975; Brazil cruziero .0654; xBulgaria lev 1.329; China renminbi .7450; xColombia peso .0362; xCzechoslovakia crown .2300; Denmark krone .2142; East Caribbean dollar .4530; France franc .2667; Germany mark .6150; Greece drachma .0350; Hong Kong dollar .2297; India rupee .1485; Italy lira .001380; Jamaica dollar .6865; Japan yen .005360; Kuwait dinar 4.2225; Mexico peso 0.0530; Netherland guilder .5610; N.Z. dollar 1.2310; Norway krone .2265; xPoland zloty .0382; Portugal escudo .0290; xRomania leu .2576; Saudi Arabia riyal .3460; Singapore dollar .5355; South Africa rand 1.4010; Spain peseta .01785; Sweden krona .2675; Switzerland franc .6825; Trin-Tob dollar .5075; xU.S.S.R. ruble 1.7089; Venezuela bolivar .2353. (x-Fixed monthly rate).

# Alberta

Complete tabulation of Wednesday transactions. Quotations in cents unless makred $. Net change is from previous board-lot closing sale.

| Stock | Sales | High | Low | Close | Ch'ge |
|---|---|---|---|---|---|
| Acroll | 3800 | 75 | 74 | 75 | +5 |
| Blackgold | 2500 | 85 | 80 | 85 | +5 |
| Nello | 2200 | 100 | 100 | 100 | —10 |
| QCTV | 950 | $7⅝ | 7⅝ | 7⅝ | |
| Savanna | 1000 | 85 | 85 | 85 | +10 |
| Acroll | 5623 | 140 | 135 | 140 | +5 |
| Amer Chrm | 1500 | 140 | 132 | 140 | +10 |
| Aquarius | 2500 | 170 | 165 | 165 | +5 |
| Ashlu | 9900 | 130 | 119 | 130 | +15 |
| Baretta | 15500 | 60 | 55 | 55 | |
| Bashaw | 34000 | 63 | 61 | 61 | —3 |
| Bearcat | 5100 | $5⅜ | 5¼ | 5⅜ | |
| Bonn | 2800 | 155 | 150 | 150 | |
| Cairn | 11100 | $9¼ | 9¼ | 9¼ | + ¼ |
| Can Obas | 6900 | 420 | 415 | 415 | |
| Chipman | 843 | 320 | 310 | 320 | —5 |
| Clarepine | 500 | 67 | 67 | 67 | +2 |
| Clearport | 2600 | 360 | 350 | 360 | +5 |
| Commercl | 8600 | 125 | 118 | 120 | +10 |
| Concept | 3600 | $6 | 6 | 6 | + ¼ |
| Conventur | 9000 | $10 | 9⅞ | 9⅞ | — ⅛ |
| Dixie | 2000 | 17 | 17 | 17 | +2 |
| Duke | 2000 | 25 | 25 | 25 | |
| Flin Flon | 2000 | 70 | 66 | 66 | —5 |
| Gulch | 1580 | 240 | 240 | 240 | +5 |
| Highfield | 400 | 290 | 290 | 290 | |
| Intern Tika | 64333 | 65 | 41 | 62 | +12 |
| Jupiter | 2300 | 110 | 105 | 110 | +5 |
| Kelvin | 3600 | 320 | 310 | 315 | +15 |
| Kintla | 1000 | 68 | 68 | 68 | +8 |
| Lariat | 1000 | 70 | 70 | 70 | |
| LCM Res | 500 | 125 | 125 | 125 | —5 |
| Lobell | 500 | 125 | 125 | 125 | —5 |
| Loil | 4000 | 70 | 70 | 70 | +8 |
| Matrix | 1000 | 50 | 50 | 50 | |
| Mid East | 500 | 25 | 25 | 25 | +1 |
| Missi | 1000 | 145 | 145 | 145 | |
| Mt Jamie | 13500 | 155 | 140 | 155 | +10 |
| Multiple | 9000 | 40 | 36 | 40 | |
| Nesbitt | 300 | 120 | 115 | 115 | —1 |
| New Dom | 800 | $9¼ | 9¼ | 9¼ | |
| NewGatewy | 6600 | 180 | 170 | 170 | —10 |
| Newpass | 3600 | 85 | 80 | 80 | —10 |
| Nimrod | 2500 | 130 | 130 | 130 | |
| North Con | 6000 | 12 | 12 | 12 | —1 |
| Norminco | 20100 | 185 | 175 | 185 | +10 |
| Northstar | 3400 | 375 | 375 | 375 | |
| Oilex | 300 | 251 | 250 | 250 | —10 |
| Omega | 4500 | 495 | 490 | 490 | |
| Paramnt Rs | 4900 | $5 | 5 | 5 | |
| Penstar | 500 | 50 | 50 | 50 | |
| Peregrine | 400 | 130 | 125 | 130 | |
| Radial | 5000 | 26 | 25 | 26 | +6 |
| Ranchmns | 12750 | $5⅞ | 5¾ | 5⅞ | + ⅛ |
| Rangeco | 300 | $6¼ | 6¼ | 6¼ | |
| Rio Alto | 17400 | 225 | 210 | 225 | +10 |
| Rio Alto rt | 22210 | 13 | 10 | 10 | —2 |
| Saco | 6300 | 135 | 135 | 135 | |
| Sastex | 41600 | 130 | 100 | 105 | +15 |
| Seagull | 6875 | $5¾ | 5½ | 5½ | |
| Sparrow | 4900 | 100 | 89 | 90 | +2 |
| Strand | 25300 | $5⅞ | 5⅛ | 5⅛ | — ¾ |
| Troy | 4100 | $5¼ | 5⅛ | 5¼ | + ⅛ |
| Turbo wts | 3000 | $9 | 8⅝ | 8¾ | — ¼ |
| Twin Rich | 1200 | 260 | 255 | 260 | +5 |
| Universl Ex | 3100 | 280 | 275 | 280 | |
| XRG | 7082 | $21 | 19⅞ | 20¼ | + ⅛ |
| Zephyr | 1200 | $5 | 5 | 5 | +15 |

Total sales: 457,227.

FIDELITY TRUST
Guaranteed Investment Certificate
10½%
For Five Years
INTEREST PAID OR COMPOUNDED ANNUALLY
FIDELITY TRUST
As good as gold since 1909
1175 COOK STREET, VICTORIA
(604) 386-6178
Halifax/Saint John/Toronto/Hamilton/Winnipeg/Regina
Saskatoon/Calgary/Edmonton/Surrey/Vancouver/Victoria
MEMBER CANADA DEPOSIT INSURANCE CORPORATION

THESE ARE CANADA SASKATCHEWAN FOREST DEVELOPMENT PROJECTS JOINTLY FUNDED BY THE CANADA DEPARTMENT OF REGIONAL ECONOMIC EXPANSION AND THE DEPARTMENT OF TOURISM AND RENEWABLE RESOURCES.

1. COMPUTER ASSISTED MAPPING PROJECT
Computer assisted mapping system would make available location — specific forest resource data for both short-term and long-term management decisions.
In order to evaluate the applicability of such a system to the Saskatchewan Forest Inventory, consultant firm will be asked to:
A. Evaluate the present mapping and data handling system.
B. Evaluate available computer mapping systems.
C. Prepare cost benefit analysis of viable alternatives.

2. GROWTH SIMULATION PROJECT
A growth simulation system would allow the updating and projection of the standing inventory for the passage of time. In order to introduce growth simulation into the Saskatchewan forest industry a consulting firm will be asked to:
A. Examine the existing and proposed data base.
B. Evaluate available growth simulation models for compatibility with the data base.
C. Initiate the installation of an appropriate growth simulation modeling system into the forest inventory.

Interested firms are asked to provide documentation outlining their capabilities for undertaking either or both of the projects. An invitiation to selected firms for an on-site analysis will be made before issuing of request for tenders. Documentation must be received by June 20, 1979. Information requests should be made to: Mr. J.A. Benson, Forest Inventory Supervisor, Provincial Government Building, 49 12th St. East, Prince Albert, Sask. Phone 306-763-6434.

# Earnings

**Consolidated Canadian Faraday** Ltd., year ended Dec. 31: 1978, $2,868,144, 81 cents a share; 1977, $2,230,698, 63 cents.

**Hayes-Dana Ltd.**, nine months ended May 31: 1979, $8,170,000, $1.35 a share; 1978, 5,591,000 93 cents.

**Seagram Co. Ltd.**, nine months ended April 30: 1979, $59,644,000, $1.70 a share; 1978, $62,339,000, $1.78.

## IBM CANADA LTD.

I. A. Gray

Ian A. Gray has been elected to the Board of Directors of IBM Canada Ltd.

Mr. Gray is President and Chief Executive Officer, Canadian Pacific Airlines Ltd. in Vancouver. He is a director of Canadian Pacific Airlines Ltd. and a member of the Engineers Club, the Canadian Aeronautics Space Institute, the Association of Professional Engineers of B.C., the Engineering Institute of Canada and the American Institute of Aeronautics and Astronauts.

Mr. Gray is a graduate of the University of Detroit and Simon Fraser University. ***

# Grain

WINNIPEG
(Quotations in tonnes.)

| | Open | High | Low | Close | Tues. |
|---|---|---|---|---|---|
| **Flax** | | | | | |
| Jly | 345.50 | 354.50 | 345.50 | 354.50 | 344.50 |
| Oct | 334.50 | 344.50 | 334.50 | 343.50 | 334.50 |
| Nov | 335.00 | 337.50 | 335.00 | 336.10 | 327.50 |
| **Repeseed Vancouver** | | | | | |
| Jun | 320.00 | 325.00 | 320.00 | 322.90 | 319.50 |
| Spt | 323.50 | 330.00 | 322.40 | 326.70 | 325.00 |
| Nov | 324.00 | 331.50 | 322.50 | 326.10 | 324.80 |
| **Barley** | | | | | |
| Jly | 97.30 | 99.30 | 97.00 | 99.30 | 98.10 |
| Oct | 94.40 | 95.80 | 94.10 | 95.80 | 94.40 |
| Dec | 91.90 | 92.40 | 91.80 | 92.30 | 91.90 |
| **Oats** | | | | | |
| Jly | 94.50 | 94.80 | 94.40 | 94.40 | 94.30 |
| Oct | 92.50 | 92.90 | 92.30 | 92.40 | 92.50 |
| Dec | — | — | — | 90.60 | 90.60 |
| **Feed Wheat** | | | | | |
| Jly | 123.30 | 126.30 | 123.30 | 126.20 | 123.50 |
| Oct | 120.70 | 122.80 | 120.70 | 122.50 | 120.70 |
| Dec | 119.00 | 119.80 | 119.00 | 119.80 | 117.50 |
| **Rye** | | | | | |
| Jly | 119.00 | 119.00 | 119.00 | 119.00 | 117.20 |
| Oct | 116.30 | 118.90 | 116.30 | 118.50 | 116.90 |
| Dec | 116.50 | 117.00 | 116.00 | 116.60 | 115.00 |

CHICAGO
(Quotations in bushels.)

| | Open | High | Low | Close | Ch'ge |
|---|---|---|---|---|---|
| **Wheat** | | | | | |
| Jul | 4.10 | 4.25½ | 4.09 | 4.22 | +.14 |
| Sep | 4.12 | 4.30½ | 4.12 | 4.27¼ | +.15¾ |
| Dec | 4.25 | 4.42 | 4.24 | 4.38¾ | +.16¼ |
| **Corn** | | | | | |
| Jul | 2.74¼ | 2.79 | 2.74¼ | 2.77¾ | +.04 |
| Sep | 2.80 | 2.86 | 2.80 | 2.84½ | +.04½ |
| Dec | 2.88 | 2.93½ | 2.87¼ | 2.92¼ | +.05¾ |
| **Oats** | | | | | |
| Sep | 1.65 | 1.69¼ | 1.65 | 1.68 | +.03¼ |
| Dec | 1.74 | 1.78¼ | 1.74 | 1.77 | +.03¼ |
| Mar | 1.79 | 1.82¾ | 1.79 | 1.81¼ | +.2⅛¾ |
| **Soybeans** | | | | | |
| Jul | 7.60 | 7.74 | 7.60 | 7.68¼ | +.08¼ |
| Aug | 7.67 | 7.80½ | 7.67 | 7.75½ | +.10 |
| Sep | 7.69½ | 7.82½ | 7.69½ | 7.79¼ | +.11 |
| **Soybean Oil** | | | | | |
| Jul | | 26.94 | 26.53 | 26.72 | +.23 |
| Aug | | 27.19 | 26.75 | 26.95 | +.24 |
| Sep | | 27.35 | 26.95 | 27.15 | +.27 |
| **Soybean Meal** | | | | | |
| Jul | | 207.70 | 203.50 | 206.40 | +2.70 |
| Aug | | 210.00 | 205.50 | 208.50 | +2.90 |
| Sep | | 211.70 | 207.00 | 209.90 | +3.20 |

# Livestock

CALGARY (CP) — Wednesday's receipts at the Calgary public stockyards of 848 head consisted of normal supplies of slaughter steers, heifers and cows. Trade was active on all classes with a good local demand shown. A1-2 slaughter steers traded fully steady with one package of top quality kind selling to 80.30. A1-2 slaughter heifers traded $1 higher. Slaughter cows of all classes opened stronger but dropped back to steady prices by mid-morning. Light receipts of slaughter bulls traded steady. A1-2 steers over 1,000 pounds 78-79.90, A3-4 76-78. A1-2 heifers over 850 pounds 77-79, A3-4 75-77. D1-2 cows 57-60, D3-5 52-56. Good bulls 71-74. Replacement cattle were mostly feeder cows selling at steady prices.

# Mutual funds

Toronto (CP)—Recent prices of investment funds supplied by The Investment Funds Institute of Canada Wednesday. They are the net asset value per share or unit (NAVPS) last circulated by the fund in accordance with its pricing practice as contained in the prospectus of the fund. n—no sales charge, x—U.S. Fund, y—delayed NAVPS, xd—ex-dividend.

| Institute Members | | Non-Members | |
|---|---|---|---|
| **AGF Group** | | nAltamira Fd | 6.64 |
| Amer Grwth | 5.88 | Assoc Inv | 8.07 |
| Cdn Gs Egy | 29.52 | yBeaubran | 5.35 |
| Cdn Sec Gth | 8.40 | **Clag Group** | |
| Cdn Trusteed | 4.51 | Co-Opera | 13.42 |
| Corp Invest | 7.20 | Landmark | 15.84 |
| Corp Inv Stk | 9.08 | **Canagex Gr** | |
| Gwth Equity | 14.29 | yBond | 9.52 |
| Japan | 13.68 | yFund | 13.64 |
| nMoney Mkt | 10.00 | yInternatnl | 9.36 |
| Option Equity | 4.55 | yMortgage | 10.14 |
| Special | 6.25 | Capital Grth | 15.62 |
| **All Canadian Grp** | | xChase | 6.71 |
| yCompound | 7.58 | ynComCpMtg | 10.02 |
| yDividend | 7.95 | **Desjardins Gr** | |
| yNorthn Egy | 5.17 | yCanadian | 10.34 |
| yRevenue Gth | 4.48 | yHypotheq | 4.33 |
| y4000 | 5.10 | yInternatnl | 9.59 |
| **Bellon Tremblay** | | yObligatns | 5.10 |
| Cda Cumul | 9.29 | yQuebec | 5.21 |
| Income Fnd | 10.20 | nySpec | 7.32 |
| Internatnl | 9.01 | **Dixon Kreg Gr** | |
| Pld Resourc | 7.96 | Dixon, Krog | 11.50 |
| Taurus | 8.89 | Heritage | 3.39 |
| **Calvin Bullock Gr** | | Vanguard | 9.14 |
| Acrofund | 1.83 | yDominComp | 10.46 |
| Banner Fund | 4.63 | yDominEquit | 12.49 |
| CIF | 5.54 | **Dreyfus Group** | |
| **Cambridge Group** | | xInc | 12.51 |
| yInti Energy | 3.21 | xInternatl | 17.04 |
| yInti Growth | 5.54 | ynDynamic | 12.51 |
| yInti Income | 4.06 | nExecutv Can | 9.10 |
| yNat Res Gth | 5.30 | nExecutv Intl | 1.44 |
| yUnivest | 6.66 | xFld Trend | 25.21 |
| yGrowth | 8.45 | nFst Ca Mtg | 10.29 |
| **CSA Mgmt Gr** | | Fiscon Fund | 6.28 |
| Goldfund | 6.55 | nHarvard | 10.67 |
| Goldtrust | 3.34 | **Industrial Gr** | |
| **Confed Group** | | Indust Amer | 3.02 |
| Dolphin Eqty | 6.76 | Indust Div | 7.58 |
| yDolphin Mtg | 5.04 | Indust Eq | 9.26 |
| **Cundill Value** | 7.41 | Indust Gth | 6.18 |
| **Eaton-Bay Group** | | Indust Incm | 10.63 |
| Commwth | 20.04 | Indust Pens | 34.13 |
| Dividend | 5.22 | **Keystone Gr** | |
| Growth | 14.59 | Cus K-2 | 5.34 |
| Income | 4.47 | Cus S-1 | 18.29 |
| Internatnl | 13.92 | Cus S-4 | 5.41 |
| Leverage | 6.49 | Polaris | 3.60 |
| Venture | 6.31 | xLex Rsrch | 15.35 |
| Viking | 7.17 | xManhatn | 2.78 |
| **Guaranty Trust Gr** | | yMaritime Eq | 3.35 |
| ynInv Equity | 10.33 | Marlborough | 7.60 |
| ynInv Income | 4.32 | nNatrusco | 18.03 |
| ynMortgage | 9.96 | **NW Group** | |
| **Guardian Group** | | Canadian | 6.37 |
| Enterprise | 1.21 | Equity | 10.15 |
| GIS Comp | 14.23 | xOne Wm St | 15.73 |
| GIS Income | 4.01 | xOppenhmr | 6.69 |
| yGwth Fnd | 14.09 | **Pemberton Gr** | |
| North Amer | 5.64 | nPacific Div | 7.39 |
| Mutual Acu | 6.37 | nPacific Ret | 5.25 |
| Mutual Inc | 6.02 | nPacific US | 5.54 |
| Sec Income | 9.68 | **PHN Group** | |
| World Equity | 5.35 | yBond | 10.54 |
| **Investors Group** | | Canadian | 11.61 |
| yBond | 5.03 | yDiv Income | 11.20 |
| yDividend | 8.41 | Fund | 16.50 |
| yGrowth | 14.54 | yPooled | 36.72 |
| yInternatnl | 7.42 | nRRSP | 17.47 |
| yJapan | 12.09 | **PMF Managmnt** | |
| yMortgage | 4.91 | nPension Mu | 8.91 |
| yMutual | 6.62 | nXenadu Fd | 6.25 |
| yProvidt Stk | 7.04 | nPutnam | 10.92 |
| yRetiremnt | 8.34 | **Pret et Revenu Gr** | |
| **ynJns Heward** | 6.88 | American | 11.89 |
| **Principal Gr** | | Canadian | 8.84 |
| yCollective | 9.57 | yFonds H | 4.94 |
| yGrowth | 6.88 | Retraite | 8.95 |
| yVenture | 5.11 | **Sterling Group** | |
| yBond | 3.15 | Equity | 8.20 |
| **Prudential Gr** | | yMortgage | 5.05 |
| Growth | 8.17 | xTech | 8.78 |
| Income | 5.25 | yTradex | 18.38 |
| **ySask Dev Fd** | 5.26 | **Trans Canada Gr** | |
| **Scotiafund Gr** | | A | 6.18 |
| Scotiafund | 1.30 | B | 63.30 |
| Scotiafd Mtg | 1.03 | C | 12.04 |
| **Templeton Gth** | 6.80 | **United Group** | |
| **United Bond Share** | | yAccumula | 5.60 |
| RoyFund | 9.35 | yAccumul R | 7.00 |
| yRoyFnd Inc | 4.98 | yAmerican | 1.92 |
| **Universal Group** | | yCont Mortg | 5.10 |
| Equity | 13.66 | yHorizon | 3.68 |
| Income | 4.98 | ySecurity | 4.66 |
| Internatnl | 5.48 | yVenture | 3.90 |
| Resource | 6.17 | yVenture Ret | 7.34 |
| | | Western Grth | 6.35 |

# Silver

Closing basic price of 1,000-ounce certificates in the Victoria area, according to the Scotiabank, $8.42 U.S. bid per troy ounce and $8.46 asked. Previous day $8.35 and $8.39.

# Options

Closing prices of all traded options. Sales unit is 100 shares. P denotes puts. (Trans-Canada options combine Montreal and Toronto exchange optio trading):

| Options | | | Vol | Int | Last | Close |
|---|---|---|---|---|---|---|
| Abitibi | Fb | 20 | 40 | 151 | 100 | $18⅞ |
| Abitibi | Ag | 15 | 4 | 424 | $4 | $18⅞ |
| Abitibi | Ag | 17½ | 26 | 822 | 150 | $18⅞ |
| Abitibp | Ag | 20 | 3 | 801 | 40 | $18⅞ |
| Abitibi | Nv | 17½ | 37 | 480 | $2 | $18⅞ |
| Abitibi | Nv | 20 | 111 | 407 | 75 | $18⅞ |
| Alt GA | Fb | 22½ | 35 | 143 | $3 | $23¼ |
| Alt GA | Ag | 20 | 32 | 210 | $3½ | $23¼ |
| Alt GA | Ag | 22½ | 38 | 172 | 175 | $23¼ |
| Alt GA | Nv | 20 | 26 | 369 | $3¾ | $23¼ |
| Alt GA | Nv | 22½ | 12 | 150 | $2⅝ | $23¼ |
| Alcan | Fb | 45 | 1 | 57 | $3⅝ | $43⅛ |
| Alcan | Ag | 45 | 4 | 459 | 95 | $43⅛ |
| Alcan | Nv | 45 | 20 | 209 | $2 | $43⅛ |
| Asama | Ja | 15 | 8 | 130 | $4¾ | $17⅝ |
| Asama | Ja | 17½ | 5 | 153 | $3½ | $17⅝ |
| Asama | Ja | 20 | 8 | 76 | 195 | $17⅝ |
| Asama | Jy | 15 | 2 | 266 | $3¼ | $17⅝ |
| Asama | Jy | 17½ | 32 | 1123 | 110 | $17⅝ |
| Asama | Jy | 20 | 5 | 2335 | 45 | $17⅝ |
| Asama | Jy | 22½ | 10 | 621 | 25 | $17⅝ |
| Asama | Oc | 15 p | 5 | 16 | 40 | $17⅝ |
| Asama | Oc | 17½ | 3 | 593 | $2⅝ | $17⅝ |
| Ayama | Oc | 20 | 19 | 1277 | 150 | $17⅝ |
| Asama | Oc | 22½ | 11 | 359 | 80 | $17⅝ |
| Bell Can | Nv | 21⅝ | 2 | 1291 | 155 | $22⅝ |
| Bell Can | Nv | 22½ | 3 | 249 | 85 | $22⅝ |
| BCdn Nt | Fb | 15 | 5 | 5 | 150 | $15½ |
| BCdn Nt | Nv | 17½ | 5 | 52 | 20 | $15½ |
| Brscn A | Fb | 22½ | 56 | 163 | $2¼ | $24 |
| Brscn A | Fb | 25 | 128 | 272 | 110 | $24 |
| Brscn A | Ag | 15 | 4 | | $8¼ | $24 |
| Brscn A | Ag | 17½ | 17 | 22 | $5⅞ | $24 |
| Brscn A | Ag | 20 | 138 | 458 | $3¾ | $24 |
| Brscn A | Ag | 22½ | 101 | 1170 | 115 | $24 |
| Brscn A | Ag | 25 | 193 | 3123 | 50 | $24 |
| Brscn A | Nv | 20 | 6 | 204 | $3⅞ | $24 |
| Brscn A | Nv | 22½ | 88 | 1029 | 150 | $24 |
| Brscn A | Nv | 25 | 105 | 413 | 70 | $24 |
| Bk Mtl | Fb | 22½ | 5 | 111 | $2⅞ | $23 |
| Bk Mtl | Ag | 20 | 4 | 16 | $3¼ | $23 |
| Bk Mtl | Ag | 22½ | 32 | 493 | 110 | $23 |
| Bk Mtl | Ag | 25 | 10 | 1097 | 30 | $23 |
| Bk Mtl | Nv | 22½ | 35 | 722 | $2 | $23 |
| Bk Mtl | Nv | 25 | 5 | 568 | 80 | $23 |
| Bk Mtl | Nv | 27½ | 40 | 609 | 30 | $23 |
| CBth A | Ja | 12½ | 8 | 62 | 180 | $12⅞ |
| CBth A | Jy | 12½ | 10 | 323 | 90 | $12⅞ |
| CBth A | Oc | 12½ | 10 | 352 | 160 | $12⅞ |
| CBth A | Oc | 15 | 15 | 162 | 50 | $12⅞ |
| CP Ltd | Fb | 32½ | 5 | 61 | $3⅛ | $32 |
| CP Ltd | Ag | 30 | 11 | 1020 | $2½ | $32 |
| CP Ltd | Ag | 32½ | 4 | 271 | 140 | $32 |
| CP Ltd | Nv | 27½ | 3 | 226 | $5¼ | $32 |
| CP Ltd | Nv | 32½ | 1 | 87 | $2 | $32 |
| C Ti A | Oc | 30 | 2 | 26 | $3 | $31¾ |
| Denis | Ja | 22½ | 5 | 95 | $5½ | $27⅛ |
| Denis | Ja | 25 | 11 | 56 | $4 | $27⅛ |
| Denis | Ja | 27½ | 3 | 3 | $2½ | $27⅛ |
| Denis | Jy | 20 | 18 | 69 | $6¾ | $27⅛ |
| Denis | Jy | 22½ | 26 | 301 | $4½ | $27⅛ |
| Denis | Oc | 20 | 7 | 195 | $7⅛ | $27⅛ |
| Denis | Oc | 22½ | 17 | 285 | $4⅝ | $27⅛ |
| Denis | Oc | 25 | 12 | 197 | $3½ | $27⅛ |
| Denis | Oc | 27½ | 5 | 5 | 150 | $27⅛ |
| Dom M | Ja | 50 | 1 | 16 | $7½ | $44¼ |
| Dom M | Jy | 40 | 4 | 3 | $7 | $44¼ |
| Dom M | Jy | 46⅝ | 5 | 75 | $3 | $44¼ |
| Dom M | Oc | 36⅝ | 2 | 3 | $12⅛ | $44¼ |
| Dom M | Oc | 40 | 1 | | $10½ | $44¼ |
| Dom M | Oc | 43⅝ | 1 | 1 | $8¼ | $44¼ |
| Dom M | Oc | 45 | 14 | 14 | $7½ | $44¼ |
| Dom M | Oc | 46⅝ | 2 | 9 | $5¾ | $44¼ |
| Dom M | Oc | 50 | 2 | 23 | $5 | $44¼ |
| D Pete | Ja | 40 | 10 | 146 | $19½ | $50⅝ |
| D Pete | Ja | 45 | 7 | 125 | $16 | $50⅝ |
| D Pete | Ja | 50 | 10 | 156 | $13½ | $50⅝ |
| D Pete | Ja | 55 | 91 | 116 | $11½ | $50⅝ |
| D Pete | Jy | 22½ | 2 | 131 | $28½ | $50⅝ |
| D Pete | Jy | 25 | 18 | 317 | $25¾ | $50⅝ |
| D Pete | Jy | 27½ | 1 | 655 | $24 | $50⅝ |
| D Pete | Jy | 30 | 12 | 590 | $21 | $50⅝ |
| D Pete | Jy | 32½ | 12 | 1186 | $18½ | $50⅝ |
| D Pete | Jy | 35 | 82 | 1862 | $16¼ | $50⅝ |
| D Pete | Jy | 40 | 132 | 2241 | $12⅝ | $50⅝ |
| D Pete | Oc | 23¾ | 18 | 377 | 527 | $50⅝ |
| D Pete | Oc | 25 | 20 | 444 | 527 | $50⅝ |
| D Pete | Oc | 27½ | 3 | 612 | $26 | $50⅝ |
| D Pete | Oc | 30 | 9 | 842 | $23½ | $50⅝ |
| D Pete | Oc | 32½ | 7 | 950 | $19 | $50⅝ |
| D Pete | Oc | 35 | 130 | 1317 | $18¾ | $50⅝ |
| D Pete | Oc | 40 | 26 | 1524 | $16 | $50⅝ |
| D Pete | Oc | 45 | 78 | 1446 | $12¾ | $50⅝ |
| D Pete | Oc | 50 | 539 | 2434 | $10⅛ | $50⅝ |
| D Pete | Oc | 55 | 431 | 1855 | $8 | $50⅝ |
| DTex | Sp | 15 | 11 | 153 | 55 | $14 |
| Gulf C | Ag | 50 | 5 | 146 | $9½ | $58¼ |
| Gulf C | Ag | 55 | 22 | 103 | $7 | $58¼ |
| Gulf C | Ag | 60 | 3 | 138 | $4 | $58¼ |
| Gulf C | Nv | 50 | 14 | 250 | $10⅞ | $58¼ |
| Gulf C | Nv | 55 | 2 | 203 | $7¾ | $58¼ |
| Gulf C | Nv | 60 | 38 | 109 | $6 | $58¼ |
| Gnstar | Oc | 22½ | 115 | 191 | $2 | $23 |
| Ho OA | Ja | 60 | 2 | 5 | $12 | $67½ |
| Ho OA | Ja | 65 | 2 | 7 | $9¾ | $67½ |
| Ho OA | Jy | 50 | 5 | 17 | $17¼ | $67½ |
| Ho OA | Oc | 65 | 13 | 22 | $6½ | $67½ |
| Husky | Jy | 55 | 5 | 97 | 165 | $55 |
| Husky | Oc | 50 | 1 | 25 | $6½ | $55 |
| IOil A | Fb | 30 | 2 | 61 | $7¼ | $34⅝ |
| IOil A | Fb | 35 | 16 | 176 | $4½ | $34⅝ |
| IOil A | Ag | 25 | 29 | 122 | $9⅝ | $34⅝ |
| IOil A | Ag | 27½ | 11 | 403 | $7¾ | $34⅝ |
| IOil A | Ag | 30 | 90 | 691 | $5¼ | $34⅝ |
| IOil A | Ag | 32½ | 19 | 231 | $3¾ | $34⅝ |
| IOil A | Ag | 35 | 36 | 861 | $2½ | $34⅝ |
| IOil A | Nv | 27½ | 8 | 312 | $8½ | $34⅝ |
| IOil A | Nv | 30 | 47 | 897 | $6½ | $34⅝ |
| IOil A | Nv | 32½ | 15 | 163 | $4⅞ | $34⅝ |
| IOil A | Nv | 35 | 480 | 936 | $3¾ | $34⅝ |
| I Pipe | Fb | 17½ | 10 | 33 | $3¾ | $20⅞ |
| I Pipe | Ag | 17½ | 4 | 97 | $3⅛ | $20⅞ |
| I Pipe | Ag | 20 | 20 | 157 | 100 | $20⅞ |
| Labat A | Ja | 20 | 2 | 47 | $4¾ | $23⅜ |
| Labat A | Ja | 25 | 15 | 10 | 180 | $23⅜ |
| Labat A | Jy | 20 | 22 | 47 | $3⅜ | $23⅜ |
| Labat A | Jy | 22½ | 21 | 150 | 115 | $23⅜ |
| Labat A | Oc | 20 | 12 | 14 | $4⅛ | $23⅜ |
| Labat A | Oc | 22½ | 70 | 187 | $2¼ | $23⅜ |
| Labat A | Oc | 25 | 6 | 6 | 100 | $23⅜ |
| MB Ltd | Fb | 25 | 10 | 53 | 195 | $24¼ |
| MB Ltd | Ag | 25 | 30 | 714 | 70 | $24¼ |
| MB Ltd | Nv | 22½ | 15 | 254 | $2¾ | $24¼ |
| MB Ltd | Nv | 25 | 30 | 254 | 145 | $24¼ |
| Moore | Fb | 40 | 5 | 27 | $2⅛ | $39¼ |
| Moore | Ag | 32½ | 3 | 13 | $7 | $39¼ |
| Moore | Ag | 35 | 1 | 20 | $4½ | $39¼ |
| Moore | Ag | 40 | 2 | 249 | 105 | $39¼ |
| Moore | Nv | 32½ | 4 | 3 | $7⅛ | $39¼ |
| Moore | Nv | 40 | 2 | 87 | 185 | $39¼ |
| Inco | Fb | 25 | 9 | 345 | $3¼ | $24 |
| Inco | Ag | 20 | 2 | 487 | $4½ | $24 |
| Inco | Ag | 22½ | 17 | 972 | $2½ | $24 |
| Inco | Ag | 25 | 28 | 3096 | 105 | $24 |
| Inco | Ny | 20 | 20 | 514 | $5⅜ | $24 |
| Inco | Nv | 22½ | 2 | 751 | $3⅝ | $24 |
| Inco | Nv | 25 | 21 | 2702 | $2¼ | $24 |
| Norcn | Fb | 20 | 4 | 78 | $5⅞ | $24⅛ |
| Norcn | Fb | 22½ | 10 | 121 | $4⅝ | $24⅛ |
| Norcn | Fb | 25 | 20 | 140 | $2¾ | $24⅛ |
| Norcn | Ag | 17½ | 14 | 1029 | $6¾ | $24⅛ |
| Norcn | Ag | 20 | 124 | 1883 | $4⅛ | $24⅛ |
| Norcn | Ag | 22½ | 93 | 1305 | $2½ | $24⅛ |
| Norcn | Ag | 25 | 85 | 917 | 140 | $24⅛ |
| Norcn | Ag | 25 p | 2 | 27 | 150 | $24⅛ |
| Norcn | Nv | 15 | 2 | 115 | $9¼ | $24⅛ |
| Norcn | Nv | 17½ | 10 | 690 | $7½ | $24⅛ |
| Norcn | Nv | 22½ | 76 | 1304 | $3½ | $24⅛ |
| Norcn | Nv | 22½p | 8 | 38 | 125 | $24⅛ |
| Norcn | Nv | 25 | 137 | 685 | $2⅛ | $24⅛ |
| Noran | Ag | 40 | 10 | 476 | $4¼ | $43 |
| Noran | Ag | 45 | 41 | 791 | 150 | $43 |
| Noran | Nv | 40 | 22 | 416 | $6⅛ | $43 |
| Noran | Nv | 45 | 22 | 300 | $3 | $43 |
| Noran | Nv | 50 | 4 | 136 | 125 | $43 |
| Nor Tel | Ja | 45 | 3 | 3 | $5 | $47¼ |
| Rang | Ja | 30 | 12 | 27 | $4¼ | $28½ |
| Rang | Oc | 25 | 29 | 201 | $5⅞ | $28½ |
| Rang | Oc | 27½ | 10 | 219 | $4½ | $28½ |
| Rang | Oc | 30 | 267 | 436 | $3⅛ | $28½ |
| Roy Bk | Jy | 35 | 10 | 43 | $4½ | $39¼ |
| Roy Bk | Jy | 40 | 33 | 374 | 50 | $39¼ |
| Shell C | Fb | 20 | 3 | 97 | $5⅝ | $23⅞ |
| Shell C | Fb | 22½ | 1 | 22 | $4⅛ | $23⅞ |
| Shell C | Ag | 20 | 24 | 354 | $4⅛ | $23⅞ |
| Shell C | Ag | 25 | 5 | 241 | 155 | $23⅞ |
| Shell C | Nv | 15 | 1 | 145 | $9¼ | $23⅞ |
| Shell C | Nv | 20 | 20 | 430 | $5 | $23⅞ |
| Shell C | Nv | 22½ | 3 | 229 | $3⅝ | $23⅞ |
| Shell C | Nv | 25 | 35 | 211 | $2⅝ | $23⅞ |
| Stico A | Fb | 30 | 8 | 72 | $2 | $29¾ |
| Stico A | Ag | 30 | 53 | 639 | 80 | $29¾ |
| Stico A | Nv | 32½ | 7 | 214 | 50 | $29¾ |
| Total P | Ja | 22½ | 3 | 8 | $7½ | $28⅝ |
| Total P | Ja | 27½ | 6 | 35 | $4⅛ | $28⅝ |
| Total bp | Ja | 30 | 2 | 47 | $4 | $28⅝ |
| Total P | Jy | 20 | 32 | 253 | $8⅞ | $28⅝ |
| Total P | Jy | 22½ | 54 | 218 | $6½ | $28⅝ |
| Total P | Jy | 25 | 52 | 436 | $3⅞ | $28⅝ |
| Total P | Jy | 27½ | 12 | 163 | $2 | $28⅝ |
| Total P | Oc | 25 | 47 | 442 | $5⅛ | $28⅝ |
| Total P | Oc | 27½ | 15 | 312 | $4¼ | $28⅝ |
| Total P | Oc | 27½p | 10 | 16 | $2 | $28⅝ |
| Total P | Oc | 30 | 80 | 185 | $3⅞ | $28⅝ |
| TrC PL | Fb | 25 | 4 | 4 | 125 | $23¾ |
| TrC PL | Ag | 20 | 1 | 28 | $4 | $23¾ |
| TrC PL | Ag | 22½ | 5 | 83 | 180 | $23¾ |
| TrC PL | Ag | 25 | 10 | 31 | 45 | $23¾ |
| TrC PL | Nv | 20 | 2 | 160 | $4¼ | $23¾ |
| TrC PL | Nv | 22½ | 10 | 223 | $2¼ | $23¾ |
| TrC PL | Nv | 25 | 5 | 5 | 100 | $23¾ |
| Segrm | Oc | 32½ | 1 | 1 | $6¼ | $38½ |
| Wcoast | Jn | 12½ | 5 | 5 | $3¼ | $15⅝ |
| Wcoast | Jn | 15 | 20 | 67 | 70 | $15⅝ |
| Wcoast | Sp | 12½ | 10 | 20 | $3⅛ | $15⅝ |
| Wcoast | Sp | 15 | 62 | 1368 | 115 | $15⅝ |
| Wcoast | Dc | 12½ | 95 | 619 | $3½ | $15⅝ |
| Wcoast | Dc | 15 | 104 | 1241 | 150 | $15⅝ |

# Bonds

TORONTO (CP) — Prices were lower in active trading on the Canadian bond market Wednesday. The short end of the market was unchanged. Mid-, long-term and provincial issues dropped one-eighth of a point. Corporate issues remained the same. Day-to-day money was available at 11½ per cent.

# London

LONDON (CP) — Closing stock quotations Wednesday in new pence unless pounds are indicated, x-indicates that quotations includes dollar premium based on latest conversion rate, 0.8908. Associated Brit Foods 75; Babcock and Wilcox 156; Bass Charrington 212; BICC 131½; xBlyvoors 635; BOC International 74¾; Boots 191½; Bowater 176½; Brit Am Tob 267½; Brit Assets Trust 74½; Brit Petroleum 11⅝; xBroken Hill Prop 492⅝; Buffels 17 1-16; Burmah Oil 127; xCanadian Pac 14⅞; xCharter Cons 147½; Cons Gold 245½; Courtaulds 96; De Beers 390; Distillers 217; Dunlop 70; EMI 97½; xF.S. Geduld 23 15-16; Gen Elec 367½; Glaxo 462½; Grand Metropolitan Hotels 141; Gr Un Stores A 374; Guest Keen 264½; Hawker Siddeley 206; Hoover A 178½; ICI 359½; Imp Tob 92¼; xIntl Thomson 393½; Kloof 12⅝; Marks and Spencer 111; Metal Box 300; Minorco 165; xPhillips 635; Pilkington Bros 322½; Plessey 107; Rank A 218; Rio Tinto Zinc 298½; Roan Consol 105; Sel Trust 562; Second Scott Inv 97¾; Shell T and T 362; Tanganyika 190; Thorn 422; Trusthouse 160½; Tube Investments 380; Ultramar 288½; Unilever 594; Union Corp 402½; Vaals 30⅛; Vickers 180½; Western Driefontein 45⅝; Western Deep Level 15½; xWest Mines 123⅜; W Holding 32; Woolworth 77; Zambian Copper 10½.

**Bonds:** Brit Transport 63¼; Brit Cons 2½ 21¾; Treasury 8½ 93⅛; War Loans 31⅜.


## E & B EXPLORATIONS LTD.

**John C. Lund, P.Eng.**

Dr. J. E. Wyder, President of E & B Explorations Ltd., is pleased to announce the appointment of John C. Lund, P.Eng., to the position of Vice-President of Exploration.

Mr. Lund is a Fellow of the Geological Association of Canada and a member of the Canadian Institute of Mining and Metallurgy. He was previously Chief Geologist for the company and prior to that was a Senior Exploration Geologist with Kerr Addison Mines Ltd.

Mr. Lund has extensive experience in base and precious metal exploration as well as uranium.

E & B Explorations Ltd., with its head office in Calgary, Alberta, is an exploration company with international interests.


## Brascan LIMITED

(incorporated under the laws of Canada)

NOTICE IS HEREBY GIVEN, pursuant to Section 105 of the Canada Corporations Act, that the Board of Directors of this Company has fixed June 27, 1979 as the record date for the determination of the persons entitled to vote at the Annual Meeting of shareholders of the Company to be held on June 29, 1979, and accordingly the only persons entitled to attend and vote at the meeting or to be represented thereat by proxy will be registered shareholders of record at the close of business on June 27, 1979, and bearers of share warrants issued on or prior to that date who shall have deposited the same and obtained a voting certificate in respect thereof in accordance with the conditions governing share warrants to bearer established by the by-laws of the Company.

Notice of the meeting will be mailed, on or about June 14, 1979, to the registered shareholders of the Company entitled to attend and vote at the Meeting.

Dated at Toronto, Canada, June 12, 1979.

L. A. ALLEN,
Secretary


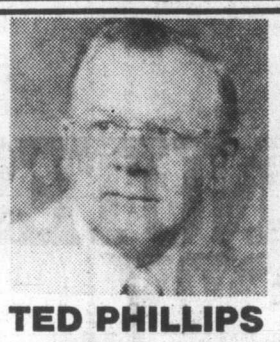

**TED PHILLIPS**

Once again, the Sidney office of Block Bros. Realty Ltd. is very pleased to congratulate Ted on being tops in sales for the month of May. Ted is a sales specialist serving his clients on the Saanich Peninsula. For a professional real estate service, call

**TED PHILLIPS**

656-5584 (bus.) 656-5337 (res.)

**BLOCK BROS. REALTY LTD.**

6-14



5 YEARS OLD.

2 years older than many.

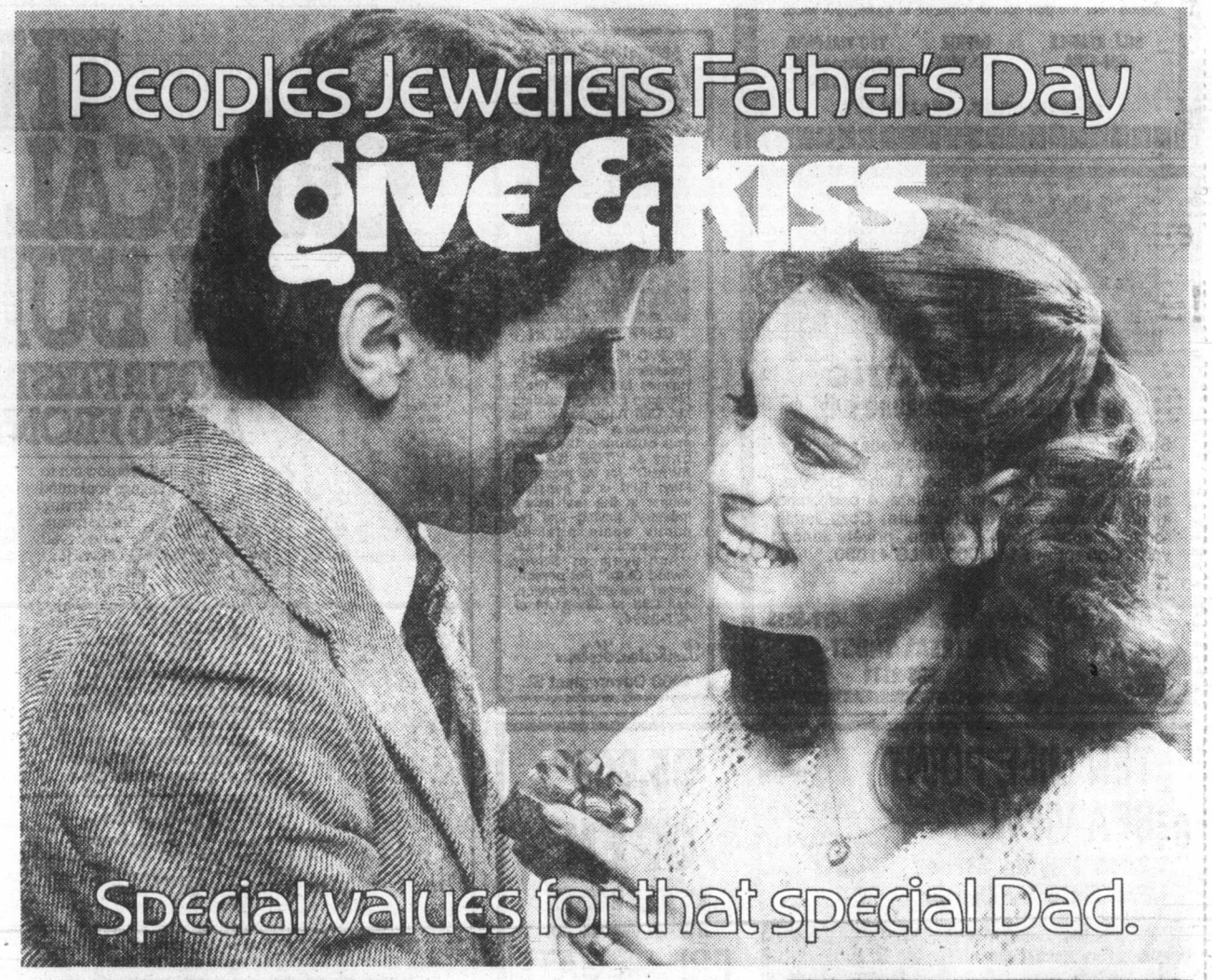


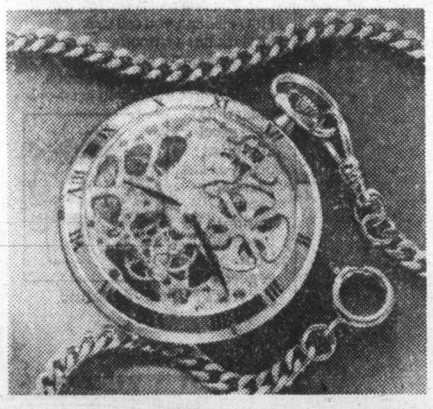

When you choose a Father's Day gift from Peoples Jewellers, you get what you like too!

From Peoples – exceptional value for your money.

From Dad – a great big kiss!

Give a gift from Peoples Jewellers this Father's Day.

Peoples has the gift that will make Dad smile – at a price that will leave you smiling too!

Pocket watch and chain in yellow gold colour ..... 150.00

Blue synthetic star sapphire and diamond ring, set in 10K yellow and white gold ..... 195.00

Sparkling diamond in a modern, masculine setting. Ring in 10K yellow gold ..... 250.00

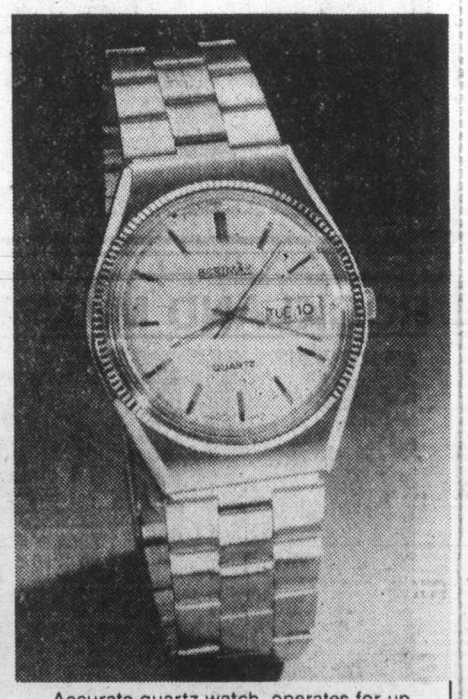

Accurate quartz watch, operates for up to a year or more on a replaceable power cell. In yellow gold colour ..... 150.00

Peoples Jewellers
The Diamond People.

HILLSIDE SHOPPING CENTRE MAYFAIR SHOPPING CENTRE

6-14

# Pisces company sinking fast in North Vancouver

NORTH VANCOUVER (CP) — A British Columbia company which helped pioneer manned submersibles is sinking fast and could be scuttled despite its respected storehouse of marine technology.

International Hydrodynamics Co. Ltd. (Hyco) likely will cease operations June 30 and disband its staff of 45 unless there is a last-minute takeover bid for the 13-year-old firm.

"I don't think an industry like this should be allowed to go under," says Doug Huntington, company marketing engineer, "especially with Canada's offshore oil exploration commitments over the next decade.

"We've got confidence that, if the company was reformed and restructured, we would have a chance to survive."

Hyco was placed in receivership in October, 1978, and Dunwood and Co. has been unsuccessful in finding a buyer.

The company, which manufactures the Pisces, has established a world-class reputation as a builder of successful, relatively low-cost submersibles.

The Soviet Union operates two Hyco vessels for research purposes and the National Aeronautics and Space Administration of the United States is awaiting delivery of the last two underwater vehicles now under construction.

Hyco has produced 15 commercial submarines, but a rise in the use of unmanned vehicles and poor marketing projections compounded company problems.

The company's financial problems are partly due to a series of internal shareholder fights which prevented financial reorganization of the firm last year.

Peninsular and Oriental Steam Navigation Co. of London (P and O) is the biggest shareholder with 43 per cent of the stock. P and O loaned Hyco $850,000 in 1974 and has repeatedly tried to get some safeguards for its money.

Dissident Canadian shareholders last year said the loan should have been forgiven and alleged that P and O had defaulted on a purchase agreement with Hyco. Management tried unsuccessfully to award P and O preference shares in return for cancellation of the loan.

No agreement could be reached, however, and outsiders who were interested in Hyco's technology refused to become involved in the company while the internal dispute continued.

Hyco's troubles were aggravated by the collapse of the offshore oil exploration market.

The company was dealt a blow when P and O Subsea Ltd., a British firm, abandoned its North Sea oil and gas operations and put its Pisces submersibles for sale at a cut rate.

The submersibles, some of which are capable of diving to 6,600 feet, have been put to several uses, including undersea oil well drilling. The Pisces and other Hyco submersibles are capable of conducting seabed surveys, pipeline and cable inspections, plus salvage and submarine rescue operations.

Hyco had 165 employees two years ago and had received federal government financial help in the past. Future loans are unlikely, however, and the company's one remaining submersible still is for sale.

## Metals

LONDON (CP) — Closing metal prices Wednesday in pounds sterling a metric ton: silver in pence a troy ounce.

Copper spot 901-903; copper future 913-914.

Tin spot 7,420-7,440; tin future 7,135-7,140.

Lead spot 695-696; lead future 636-637.

Zinc spot 363-365; zinc future 375-376.

Silver spot 395.8-396.1; silver future 407.3-407.5.

Aluminium spot 780-782; aluminium future 780-781.

NORTH OAK BAY
SECLUDED 217' GARDEN
Uplands Golf Club

On a quiet avenue adjacent to Uplands Golf Club and on a totally secluded, beautifully treed and shrubbed 200' back garden, a 3-bedroom bungalow with a 4th bedroom in the fully finished basement. 2 bathrooms. 29' recreation room with fireplace. Living room with fireplace. Dining room. Spacious kitchen with breakfast room and adjoining laundry room. An exceptionally well-built and immaculate residence, and offers are invited in the region of $108,000.

Residence Office 598-1420 — Office 477-1841 (24 hrs.)

TED WALFORD
BLOCK BROS. REALTY LTD. 6-13

3½% TO SELL YOUR HOME
DOUGLAS HAWKES LTD. 384-7128
LEN THOMAS SR. 478-6058
HERB HODGSON 382-3835 6-9

UPLANDS
27' FAMILY ROOM
133x122 GARDEN
OPEN HOUSE THURS. 1-4
3315 RIPON RD.

On a large, beautifully treed and lawned garden in UPLANDS, a spacious bungalow with 20' living room, separate dining room, roomy den, kitchen with breakfast area and 2 bedrooms on main plus a panelled 3rd bedroom with 3-piece ensuite in the excellent ground level basement. 2 bathrooms, 2 fireplaces, 27' family room with fireplace and glass doors to private back garden. Double garage. Offers are invited.

Residence Office 598-1420 — Office 477-1841

TED WALFORD
BLOCK BROS. REALTY LTD. 6-13.

"One good reason for a G.I.C. in 1979: 1984"
5 Year Guaranteed Investment Certificates
Interest paid annually.
10½%
724 Fort Street
Victoria, B.C. V8W 1H2
Phone: 383-4141
Member of Canada Deposit Insurance Corporation
First City Trust
Formerly City Savings and Trust

SOUTH OAK BAY
4-BEDROOM TUDOR
964 NEWPORT

OPEN HOUSE THURS., 1-4 P.M. Built in 1965, a 4-bedroom, full basement Tudor combining the charm of the traditional with the convenience of the modern. Spacious reception hall, study on the main floor, excellent breakfast area. Wall-to-wall carpet over oak in the living room and formal dining room. Basement includes large recreation room with second fireplace. An exceptionally attractive, secluded garden provides the setting for this fine residence near the golf course. Offered at $124,500. MLS.

BILL REMPLE 658-5794 — OFFICE 477-1841 — TED WALFORD Residence Office 598-1420

BLOCK BROS. REALTY LTD. 6-13

ANNOUNCEMENT

CLIFF ANDERSON

Mr. P. D. P. Holmes, F.R.I., President of Pemberton, Holmes Ltd., takes great pleasure in congratulating Mr. Cliff Anderson on his outstanding performance and obtaining the company's "TOP SALES AWARD" for the month of May. Cliff is a constant winner in the real estate industry, having just recently again attained membership in the MLS "Achievement Silver Award Club." For personalized real estate service, call Cliff at 384-8124 or 477-3994.

Pemberton, Holmes
1000 Government St. 6-14

NEARLY EXOTIC
NEAR THE SEA—CADBORO BAY

Stained beams, high vaulted cedar ceilings, accented with grass cloth walls. Walk to all schools, plus UVic. Refined living for your special family. Super immaculate, 4 bedrooms, including oversized master suite. Cozy family room, attached double garage, private fenced yard. Correct at $145,000. MLS 41020.

ROY KAISER 477-6813
MONTREAL TRUST CO.
386-2111 6-13

TEN MILE POINT — $95,900
SEA VIEW
2895 Phyllis Street
For Sale by Owner

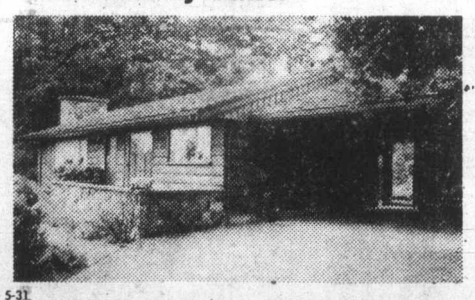

OPEN HOUSE
FRI and SAT.
1-4 P.M.
or by appointment 477-6479
- 2 Bedrooms
- Approx. 1300 sq. ft.
- New carpets
- 2-car carports
- Hot water heat
- Beautifully landscaped
- Easy to care for

5-31

ROCKLAND MANSION

Prestigeous high view location and designed by Samuel McClure. Situated on .78 acres with good possibility of subdividing two extra lots abutting Rockland Avenue. Spacious main floor accomodation of about 3000 sq. ft. plus three self contained suites. Updated, well maintained, dignified and accented by period panelling, numerous fireplaces and washrooms. Price firm at $250,000.00 with 40% financing in place, clear title or flexible. Private viewings by appointment only on this desirable property that has never been on the market in twelve years.

Roger C. Smith (656-6648) — Brent D. Ewing (658-5561)

REALSPAN PROPERTIES LTD.
846 Broughton
388-6454
6-13

THE MOST CRITICAL FIVE MINUTES IN BUICK HISTORY...
ARE YOUR FIRST FIVE MINUTES TEST DRIVING A 1980 FRONT-WHEEL-DRIVE SKYLARK.

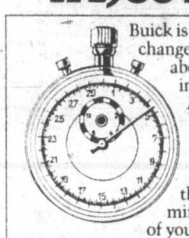

Buick is now out to change your mind about driving in the future. And a 1980 Skylark should do it, beginning with the first few minutes of your test drive.

You see, between what you're used to, and an all-new Buick Skylark–the critical difference is in the driving!

You don't have to leave the showroom to see that Skylark's new styling is crisp and clean. Or that Skylark feels soft and luxurious and roomy to sit in.

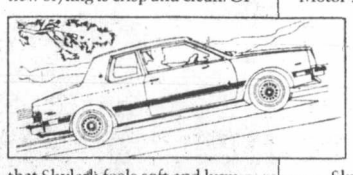

The real test is the test drive! How else can you tell that Skylark has a smooth, effortless ride similar to a big car, with the quick, precise response of a smaller car? Or that you get 4-cylinder 0-100 KPH acceleration as peppy as last year's comparably-equipped V6 model, and V6 response as good as last year's 5.0 litre V8 because of the better power-to-weight ratio? And, until you get out on the road, how can you really experience Skylark's serene, quiet ride?

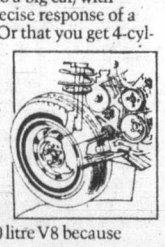

BREAKING NEW GROUND IS NOTHING NEW TO BUICK.

A new Skylark has MacPherson strut front suspension, which helps give it the feel of a big-car ride, yet hugs it to the road through the corners... and, like the current Riviera, Motor Trend magazine's Car of the Year, Skylark has front-wheel drive, for impressive handling, stability and traction.

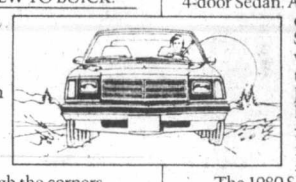

WHEN THE WEATHER IS TERRIBLE, FRONT WHEEL DRIVE IS TERRIFIC.

Skylark has the positive control that comes with rack-and-pinion steering. And Skylark's engine is mounted transversely (facing sideways), which helps explain all that room for up to five people.

What's new? Everything. And to drive it, is to know it.

There are six new models. A Skylark Coupe and a Sedan (uncommonly, there's about the same room in the rear of a two-door as in a four-door, so one size fits all); then, there's a Sport Coupe and a Sport Sedan; and our ultra-Skylarks, the Limited 2-door Coupe and Limited 4-door Sedan. As for available options, the new Skylark offers a wider choice than ever before. Just ask your Buick dealer.

NEW TIMES. NEW BUICKS.

The 1980 Skylark is a new brand of Buick that is quite spectacular for its combination of very good ideas in so many areas. Buick has a lot riding on how well Skylark's new engineering and design features are received–but, frankly, we're confident that the 1980's will belong to cars like Buick's new Skylark.

Don't hold back. Take that critical test drive now. Buying or leasing, a 1980 Buick Skylark could be the perfect new car for you.

YOU'RE PROTECTED
- New vehicle warranty 12 months/20,000 kilometres
- 3-year perforation from corrosion warranty
- Available Continous Protection Plan

GM Canada BODY BY FISHER

Some of the equipment shown or mentioned is optional at extra cost.

1980 Skylark Limited Coupe.

1980 SKYLARK
BUICK...Cutting loose

N980A

## Commodities

**Silver, New York (per 100 oz.)**

| | Open | High | Low | Close | Ch'ge |
|---|---|---|---|---|---|
| Jun | 830.50 | 830.50 | 830.50 | 841.50 | +9.50 |
| Jul | 836.00 | 845.00 | 831.00 | 844.00 | +4.00 |
| Aug | 847.00 | 847.00 | 841.50 | 851.20 | +3.80 |
| **Copper, New York (per 100 lbs.)** | | | | | |
| Jul | 82.30 | 84.45 | 82.30 | 84.45 | +3.00 |
| Sep | 82.90 | 84.90 | 82.75 | 84.90 | +2.95 |
| Dec | 83.50 | 85.80 | 83.40 | 85.80 | +3.00 |
| **Lumber, Chicago (per 1,000 bf.)** | | | | | |
| Jul | 223.50 | 226.30 | 222.70 | 226.10 | +2.80 |
| Sep | 213.00 | 214.80 | 212.30 | 214.60 | +1.90 |
| Nov | 203.00 | 204.00 | 202.10 | 203.70 | + .80 |
| **Plywood, Chicago (per 1,000 sq. ft.)** | | | | | |
| Jul | 190.10 | 191.50 | 190.00 | 190.70 | + .20 |
| Sep | 192.80 | 194.00 | 192.50 | 193.80 | + .80 |
| Nov | 193.00 | 193.00 | 192.00 | 192.80 | + .60 |
| **Porkbellies, Chicago (per 100 lbs.)** | | | | | |
| Jul | 44.95 | 46.00 | 44.20 | 44.92 | + .47 |
| Aug | 42.55 | 44.10 | 42.35 | 42.92 | + .67 |
| Feb | 49.30 | 50.40 | 48.55 | 49.25 | — .02 |
| **Gold, Chicago (per oz.)** | | | | | |
| Jun | 275.80 | 280.50 | 275.50 | 280.40 | +3.40 |
| Sep | 281.50 | 285.90 | 281.00 | 285.40 | +3.70 |
| Dec | 287.50 | 292.50 | 287.50 | 291.90 | +3.80 |

**Gold, Winnipeg (per oz.)**

| | Open | High | Low | Close | Tues. |
|---|---|---|---|---|---|
| Jl | 277.60 | 281.30b | 277.60 | 281.30b | 279.10a |
| Oc | 283.30 | 288.20 | 283.30 | 287.60a | 283.30a |
| Ja | 290.30 | 293.50b | 290.30 | 295.50b | 290.60a |

## Dividends

**Automotive Hardware Ltd.**, class A, 12 cents; class B, a stock dividend equivalent to 12 cents payable in the from of class C shares for each class B share held; both payable July 16, record June 29.

**Canadian Cablesystems Ltd.**, class A, 12.5 cents; class B, 12.5 cents; both payable June 29, record June 15.

**Cassidy's Ltd.**, 8.5 cents, June 30, record June 22; 1st pfd., 15.625 cents, July 1, record June 22.

**Chieftain Development Co. Ltd.**, nine per cent pfd., $1.125, July 16, record June 29.

**Cygnus Corp. Ltd.**, class A, 10 cents; class B, 10 cents; both annually, payable July 1, record June 7.

**Foodex Inc.**, pfd., 21.375 cents, Oct. 15, record Sept. 21; pfd., 1.375 cents, Jan. 15, record Dec. 28.

**Garbell Holdings Ltd.**, 9.50 per cent pfd. A, 25.12 cents, accrued, initial since issuance, June 30, record June 22.

**Hayes-Dana Ltd.**, 12 cents, Sept. 28, record Sept. 12.

**Markel Financial Holdings Ltd.**, 6.25 cents, July 16, record June 22.

**Oxford Development Group Ltd.**, 1st pfd., 25 cents, June 30, record June 22.

**S. Madill Lt.**, 25 cents July 16, record June 29. 6½ per cent pfd., 16½ cents,

**General American Oil Co. of Texas**, 15 cents, U.S. funds, June 28, record June 14.

**Irwin Toy Ltd.**, class A, five cents, semi-annual, an increase of one cent; class B, five cents, semi-annual, an increase of one cent; both payable July 31, record July 6.

## Earnings

**Davis Distributing Co. Ltd.**, nine months ended March 31: 1979, $41,360, 8.9 cents a share; 1978, $87,933, 18.7 cents.

**Garibaldi Lifts Ltd.**, year ended Dec. 31: 1978, $171,172, $25.50 a share; 1977, $28,251, $2.57 common, $5 class A.

**Gesco Distributing Ltd.**, six months ended March 30: 1979, $54,600, five cents a share; 1978, $232,400, loss, no share figure.

**Pe Ben Oilfield Services Ltd.**, three months ended March 31: 1979, $69,857, 3.5 cents a share; 1978, $71,460, loss, no share figure.

**Pembina Pipe Line Ltd.**, three months ended March 31: 1979, $1,417,000, 17 cents a share; 1978, $1,485,000, 17.8 cents.

**Steintron Internatonal Electronics Ltd.**, three months ended March 31: 1979, $25,000, loss, no share figures available; 1978, $105,000, loss.

## Gold

LONDON (AP) — Closing gold prices Wednesday, in U.S. dollars an ounce. London-276.875; Paris-290.19; Frankfurt-276.14; Zurich-277.125; Hong Kong-272.97.

# Oil bonanza in Beaufort?

CALGARY (CP) — There may be substantial crude oil and natural gas deposits in the Beaufort Sea, say experts who have pioneered the frontier offshore exploratory effort for the last three years.

The test of their theories will come within weeks during the fourth consecutive summer drilling season in the Beaufort.

Peter Jones of Dome Petroleum Ltd. said that despite the relative scarcity of information on wells drilled to date, the frigid Arctic waters were believed to cover large oil and gas reserves.

He told the joint convention of the Canadian Society of Exploration Geologists and the Canadian Society of Exploration Geophysicists that none of the offshore wells had been fully tested.

# Indonesia hiking oil price

JAKARTA (AP) — Indonesia is increasing the export price of its crude oil.

From Friday, the price of Indonesian crude will be $18.25—$2.10 higher than the price that took effect May 1.

An official of Pertamina, the Indonesian state oil company, said the prices were being increased because conditions in the world crude oil market made it possible. It was the fourth time this year that Indonesia had raised its crude oil prices.

The Organization of Petroleum Exporting Countries plans to meet in Geneva June 26 and is expected to adopt a new base price of OPEC oil.

**U.S. INVESTMENT SEMINAR**

Vancouver real estate consulting firm will present a two hour seminar on U.S. real estate investment, in Victoria. Topics include: selected state economics, purchase of U.S. real estate, income tax implications; professional management and condominium conversion. Limited seating for seminar June 26th at 7:30 p.m. Please phone for reservation.

WEST RIM CONSULTANTS
112—688-1441

11%

ONE YEAR GUARANTEED CERTIFICATES

We welcome minimum investments of $500. Interest rates may be negotiated on investments of $100,000 or more.

Offered by
First Investors Corporation Ltd.
Associated Investors of Canada Ltd.

Call your nearest Principal Financial Centre for information

PRINCIPAL

598-4524
1821 Fort Street
9 to 5 weekdays
Saturday til noon

598-3341
2033 Oak Bay Ave
9 to 5 weekdays
Saturday til noon

in Nanaimo 754-3421

Inquiries from rural general agencies welcome

FOR DAD
SHEEPSKIN
from
MERINO

a. car polish or wash mitt $4.95

b. bicycle seat cover from $12.95

c. golf club covers. set of 3 $37.95

d. sports cushion for boat, etc. $9.95

e. from $32.95

sheepskin moccasins

MERINO
1175 Douglas St.
at View
388-6651

CHARGEX VISA

Happy Birthday
Trader Toni

Come and Celebrate With Us!

Join us for Birthday Cake and Some Tea or Coffee,
We'll Treat You to Some Great Values On
Home Furnishings, Appliances and Color TVs

The Traders present
MasterCraft Designs of California

featuring . . .
- Lifetime Guaranteed Hardwood Frames
- 5" Coil Spring Backs for Extra Comfort
- High Density Foam Cushions Dacron Wrapped
- Button Tufted Back
- Sheppard Casters
- Bull-nose Cushion, No Piping to Wear Out
- Large Choice of Colors, Patterns and Fabrics

| ARM CHAIR | LOVESEAT | 77" SOFA |
|---|---|---|
| $169.95 | $239.95 | $289.95 |
| **Loveseat Sleeper** | **Regular Sleeper** | **Queen Size Sleeper** |
| $349.95 | $379.95 | $399.95 |

Your Good Trade-Ins Are Welcomed! Easy Terms.

Colonial Hi-Back Luxury
. . . by MasterCraft Designs

Luxury Sofa and Loveseat .... $699.95
Wing Back Arm Chair to Match ..... $229.95
QUEEN-SIZE Hi-Back Convertible Sofa/Bed ... $549.95

3-Pce. Colonial Cocktail Tables
Solid Wood Construction! Maple finish cocktail table, round, and a square 2-tier lamp table set .... $199.95

3-Pce. Cocktail Table Set ..... $219.95

5-Pce. Chrome and Glass Table Set
Includes a cocktail table, lamp table, plant table, bunching table and 5' high etagere ..... $299

WIN
AN ADMIRAL
PORTABLE TV for Your Father!
You could win one for yourself too! Compliments of The Traders and Admiral.

My Name is .....
I Would Like to Win a TV for My Father
Father's Name .....
His Address .....
Father's Phone No. ..... NO PURCHASE NECESSARY TO ENTER CONTEST
DRAW at 4 p.m. FATHER'S DAY JUNE 17th. Just bring in your Dad to the Traders on Father's Day during the draw. If you're present and Dad wins, you will win too!

The Traders
TRADE-INS ALWAYS WELCOME
715 FINLAYSON STREET—PHONE 388-6264
6-14

HOURS:
9 a.m.-9 p.m.
All Weekdays
SATURDAY
9 a.m.-6 p.m.
Sundays
Noon — 5 p.m.

Authorized Dealer
Scotchgard
FABRIC PROTECTOR

# Entertainment Guide

**THE BUTCHART GARDENS — 75th Anniversary —** Open every day of the year — Gates now open 9 a.m. to 10:00 p.m.

**ROMANTIC NIGHT ILLUMINATION —** Every evening, the entire 35 acres, the Ross Fountains — transformed into a fairyland at dusk.

**THE BUTCHART GARDENS ENTERTAINMENT —** Every evening "The Butchart Gardeners" provide musical fun for adults and children 7:00 p.m. to 9:00 p.m. followed by Walt Disney Cartoons.

**THE BUTCHART GARDENS RESTAURANTS —** The Butchart Dining Room 10 a.m. to 5 p.m. . . . The Greenhouse Restaurant 11 a.m. to 7 p.m. . . . Coffee Bar always open.

**THE BUTCHART GARDENS SEED/GIFT SHOP —** Choose seeds of your favorite flowers specially packaged in the Gardens.

**35 ACRES OF GARDENS —** An invigorating stroll through these majestically beautiful gardens followed by tea or a fine meal in one of our restaurants combines for a fine outing.

**RHODODENDRON TIME —** One of N. America's largest collections now in bloom.

**FOR FURTHER INFORMATION —** Phone 652-2222.

---

**STRATHCONA HOTEL —** British Columbia's largest night-life centre, 919 Douglas St., 383-7137. Featuring "THE OLD FORGE" Nightclub with live music of "THE BROTHERS FORBES AND FRIENDS." 3 Discotheques — "THE STING," "THE CUCKOO'S NEST" and "IVY'S" and a unique lounge called "BIG BAD JOHN'S" featuring Hillbilly atmosphere. Luncheon served daily in "THE STING" and lunch and dinner served in the "CUCKOO'S NEST."

---

**CENTURY INN — ENTERTAINMENT PLUS!! "FORTY THIEVES DISCOTHEQUE" —** Officially rated the Island's No. 1 Disco — Victoria's only total dance experience in an Uptown Cabaret atmosphere — Best Sound, Best Light & Fog Show, 3 rooms, free attendant parking. "OUR PUB" presents the best exotic dancing in town daily noon to 6 followed by Disco Dancing 'til midnight. Century Inn, Pandora at Government on Centennial Square, 383-1151.

---

**STEWARTS —** Presents dining with Louise Rose, lunch with George Essihos in Market Sq., 388-7021.

---

**RED LION INN —** Victoria's total entertainment centre . . . going Hollywood. Victoria's only Dinner Theatre — 5:30 to 7 p.m. tonight.

**STUDIO '66' —** Dine and Dance to your favourite Stars . . . a sound and light extravaganza.

**TONY ENG** Magician tonight.

---

**OLD COUNTRY TEA GARDEN—"THE GAZEBO" —** 5460 Old West Saanich Rd., specializing in English Scones and Devonshire Cream, Fresh Strawberry Shortcake. Light lunches also served. Enjoy a pleasant afternoon in a country garden setting. Open 11:30 a.m.-5:00 p.m. (Closed Mondays)

# WORLD

## CANADIANS FREE

SEATTLE, Wash. (AP) — Ten Canadians are free from U.S. government custody after pleading not guilty to charges of illegally entering the U.S. Navy's Trident nuclear submarine base at Bangor, Wash. at the weekend.

U.S. Magistrate Philip Sweigert released the defendants without bail Monday but reminded them they would face a new charge of jumping bail if they fail to return to Seattle for trial which will be scheduled later.


**Father's Day Weekend**

DAD'S SAVOURY STEAK ONLY 9.95

Filet Mignon of Tender Beef, Broiled to Your Specifications, Topped with Fresh Dungeness Crab with Hollandaise Sauce and Baked to Perfection.

Dinners Include: Baked Potato, Fresh Vegetable, and our Salad Bar selection

Special Effective Friday, Saturday and Sunday

OPEN DAILY EXCEPT TUES., FOR LUNCH AND DINNER

schoor's seafood restaurant

658-1022

4558 Cordova Bay Road

6-13

LIVE DINNER THEATRE

only $13.95 • 5:30 p.m. • nightly

Our stars take you on a magical journey through Hollywood's great musical and comedy moments.

FUN • LAUGHTER • GOURMET DINING

☆ GOIN' ☆ HOLLYWOOD

RED LION INN

3366 Douglas 385-3366

Amity's NEW LOUNGE

In the downstairs lounge:

Amity presents Recording Artist

BRUCE INNES, of the original Caste.

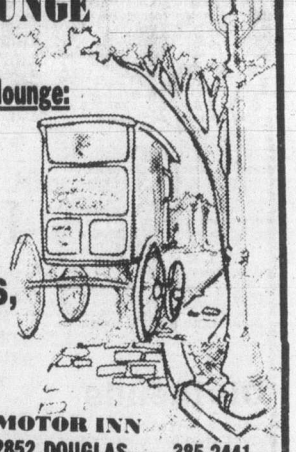

Colony MOTOR INN 2852 DOUGLAS 385-2441

"THE PLACE WHERE THINGS ARE HAPPENING"

6-16

Appearing in The upstairs Lounge

Paul's Motor Inn 1900 Douglas

MARLON & LOA

Victoria's Finest Lounge Entertainment

Thursday, Friday and Saturday from 9 p.m. nightly

MEALS SERVED ON REQUEST

*Appropriate Dress Required*
*No Blue Jeans*

THE RESTRICTED VERSION "FAIRYTALES"

Nudity & Sex Throughout

RECONSTRUCTED VERSION (B.C. Director)

LAST TIMES TONITE! AT 7:15 and 9:00 P.M.

Tomorrow! Malibu High

SOME VIOLENCE: FREQUENT NUDE & SUGGESTIVE SCENES. — B.C. Director

FRIDAY AT 7 P.M. ONLY FROM SATURDAY AT 7:00 and 9:00 P.M.

AIR CONDITIONED

towne cinema

382-5922/808 DOUGLAS IN NOOTKA COURT MALL

SHE WILL FIND YOU.

CANADIAN ODEON THEATRES

PROPHECY The monster movie

PARAMOUNT PICTURES PRESENTS A JOHN FRANKENHEIMER FILM A ROBERT L. ROSEN PRODUCTION "PROPHECY" STARRING TALIA SHIRE ROBERT FOXWORTH ARMAND ASSANTE RICHARD DYSART AND VICTORIA RACIMO MUSIC—LEONARD ROSENMAN WRITTEN BY DAVID SELTZER PRODUCED BY ROBERT L. ROSEN DIRECTED BY JOHN FRANKENHEIMER PANAVISION® A PARAMOUNT PICTURE READ THE BALLANTINE BOOK

STARTS FRIDAY

COUNTING HOUSE 1 BROAD AT BROUGHTON 383-3434

Aggie and Bill's

FISH and CHIPS

3009 GOSWORTH ROAD

Phone 595-7414

JUNE SPECIAL

With your orders of Golden Batter Fish & Chips onion rings at no extra cost

OPEN DAILY 4 P.M. to 7 P.M.

Victoria Sport Fishing Exhibition

JUNE 15th & 16th

at the VICTORIA CURLING RINK

1952 Quadra Street

FRIDAY, JUNE 15th, OPEN 6 P.M.-11 P.M.

8 P.M. OFFICIAL OPENING with THE HONOURABLE RAFE MAIR, MINISTER OF ENVIRONMENT

9:00-10:30 P.M. — MR. JIM GILBERT Speaking on Salmon fishing in local waters

SATURDAY, JUNE 16th, OPEN 11 A.M.-11 P.M.

• DISPLAYS • TROUT FISHING POND • SPEAKERS • FILMS • DEMONSTRATIONS • FREE CASTING COMPETIONS

With Prizes Galore

| SPINCASTING | | FLYCASTING | |
|---|---|---|---|
| Ages | Time | Ages | Time |
| 10 & under | 11:30 a.m. | 10 & under | 4:00 p.m. |
| 11-13 Yrs. | 12 noon | 11-13 yrs. | 4:30 p.m. |
| Teens | 1:00 p.m. | Teens | 5:00 p.m. |
| 20-60 yrs. | 2:00 p.m. | 20-60 Yrs. | 6:00 p.m. |
| 60 & over | 3:00 p.m. | 60 & over | 7:00 p.m. |

—Something for Everyone—

ON SALE NOW

RADIO REVIEW

JAZZ • ROCK DISCO OPERA COUNTRY CLASSICAL AND SPORTS FEATURES

AM-FM Guide

Radio Review provides regular bi-weekly program listings covering all major radio stations in the Seattle, Vancouver and Victoria areas. Published by Western RADIO REVIEW Inc., 302 - 1208 Wharf St., Victoria, B.C.

(604)386-1305

"...the sleeper hit of the year..." People Magazine

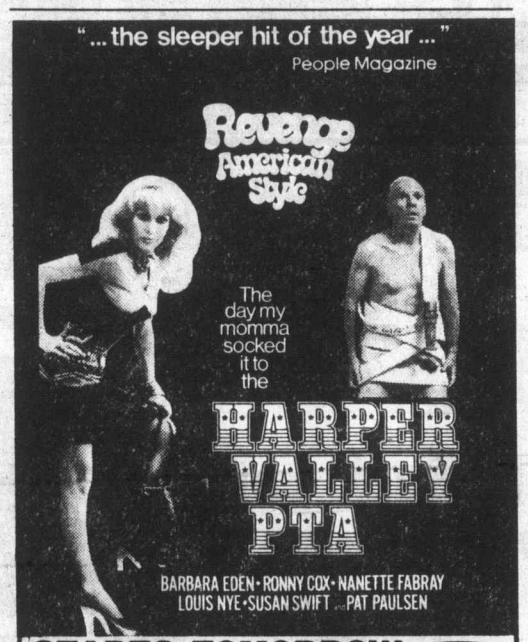

Revenge American Style

The day my momma socked it to the HARPER VALLEY PTA

BARBARA EDEN • RONNY COX • NANETTE FABRAY LOUIS NYE • SUSAN SWIFT PAT PAULSEN

STARTS TOMORROW MATURE

— ENDS TONIGHT — QUADRA HILLSIDE & QUADRA 382-3370

COUNT DRACULA & HIS VAMPIRE BRIDE Plus: HALLOWEEN One Complete Show at 7:30

CANADIAN ODEON THEATRES

BRUCE LEE CHALLENGES THE UNDERWORLD IN HIS LAST AND GREATEST MOTION PICTURE ADVENTURE.

BRUCE LEE IN GAME OF DEATH

Special Guest Star KAREEM ABDUL-JABBAR as "Hakim"

A GOLDEN HARVEST FILM

MATURE Violent scenes throughout. Occasional coarse language. —B.C. Director

Columbia Pictures

NIGHTLY 7:10 & 9:15

odeon 1 780 YATES STREET 383-0513

PETER SELLERS IS: THE PRISONER OF ZENDA

NIGHTLY 7:10 & 9:15

odeon 2 780 YATES STREET 383-0513

It begins with an ancient warning. It ends at the edge of Niagara Falls. In between there are 5 murders. Solve the mystery. Or die trying.

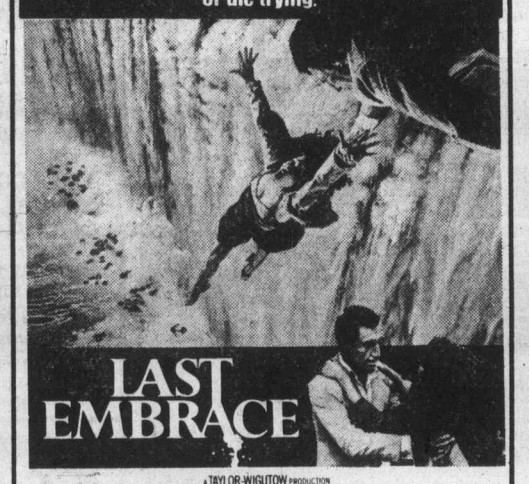

LAST EMBRACE

A TAYLOR-WIGUTOW PRODUCTION A JONATHAN DEMME FILM

ROY SCHEIDER JANET MARGOLIN in "LAST EMBRACE"

Starring JOHN GLOVER, SAM LEVENE, CHARLES NAPIER and CHRISTOPHER WALKEN

Music by MIKLOS ROZSA Screenplay by DAVID SHABER Based on the Novel "THE 13th MAN" by MURRAY TEIGH BLOOM

WARNING — Some nudity, violence and suggestive scenes. — B.C. Director.

United Artists

CAPITOL 805 YATES ST 384-6811

TOMORROW!

SALLY FIELD IN:

Norma Rae "The story of a woman with the courage to risk everything for what she believes is right."

ENDS THURS. MATURE

NIGHTLY AT 7:05, 9:15

COUNTING HOUSE 2 BROAD AT BROUGHTON 383-3434

ENDS THURS. The Exorcist

RESTRICTED NO ADMITTANCE TO PERSONS UNDER 18 WARNING: A very frightening picture. Some extremely coarse language. —B.C. Director

NIGHTLY AT 6:55 & 9:00

COUNTING HOUSE 1 BROAD AT BROUGHTON 383-3434

HANOVER STREET

LOVE HASN'T BEEN LIKE THIS SINCE 1943.

MATURE

ENDS THURS.

NIGHTLY 7:10, 9:15

haida 808 YATES STREET 382-4278

WARNING: Coarse language and occasional suggestive scenes. —B.C. Director

ICE CREAM SUNDAES

NOW OPEN

TWENTY—TWO EXCITING CREATIONS 30 FLAVORS OF ICE CREAM

FAMOUS Charlies FAMILY RESTAURANT

1871 FORT ST.

OPPOSITE JUBILEE HOSPITAL

• BREAKFAST • LUNCH • DINNER

OUR MENU INCLUDES ALMOST EVERYTHING

OPEN MON. TO SAT. 7 to 10 SUNDAY 7 to 8

GOOD FRIENDS "MEET TO EAT" AT FAMOUS CHARLIES 6-13

Come and Join us
This Friday Evening
for our very special
"DINNER DANCE"

INTRODUCING THE ALL NEW
"George Essihos Trio"
(DANCING FROM 8 P.M. to MIDNIGHT)
THURSDAYS AND SATURDAYS
GEORGE ENTERTAINS AT THE PIANO

COMPLETE FULL COURSE DINNER
$20.00 PER COUPLE

*Make up a Party and Reserve*
*That Special Table 385-6787*

Courtyard Inn
850 BLANSHARD ST. Opposite the Courthouse
5-18



The Banff Centre
School of Fine Arts

*announces its new*

Advanced Conservatory Program in Music

This unique program will begin this fall by providing advanced training and practical performing experience to a select group of advanced string players and pianists who have already completed formal training. It is based on the preparation and performance of chamber music under the guidance of a resident faculty and visiting artists, including pianists *Arpad Joo, Walter Klien, Anton Kuerti, Isobel Moore, Patricia Parr, Menahem Pressler, Gyorgy Sebok, Elyakim Taussig* and *Robin Wood;* violinists *Lorand Fenyves, Igor Oistrakh, Thomas Rolston, Josef Suk* and *Zoltan Szekely;* cellist *Janos Starker;* bassist *Stuart Knussen;* the *Borodin String Quartet,* the *Fine Arts Quartet,* the *Hertz Trio,* and the trio *One-Third Ninth.* There will also be a special program for a small group of young composers.

Applications are invited from individual pianists and string players, pre-formed ensembles, and composers. The sole criteria for acceptance will be a high level of present achievement, the potential for further development and a well-defined goal for a professional career.

For full details on the program, including scholarship assistance, interviews and auditions, write to:

Manager, Music Programs,
Banff Centre, School of Fine Arts,
Box 1020, Banff, Alberta, T0L 0C0.
Canada


## Broadcasters remanded

VANCOUVER (UPC) — Six broadcasting executives who appeared in provincial court Tuesday on federal charges of price fixing, in connection with broadcast advertising, have been remanded to July 6.


ARCADE
Fun City
2 p.m. to 9 p.m. Weekdays
10 a.m. to 9 p.m. Weekends
VANALMAN and HIGHWAY 17



The Victoria Society of Artists
*presents*
AN EXHIBITION OF PAINTINGS
at the
MAYFAIR MALL
JUNE 18-23
ARTIST'S DEMONSTRATION DAILY



HARPO'S
KIDD AFRIKA
*Seattle's Best Vocal Group*
TONIGHT thru SAT.
15 Bastion Square
Information 385-5333
CABARET



FAMOUS PLAYERS theatres

HELD OVER
WARNING: Some coarse language (B.C. Director)
MATURE
"Lord Olivier offers a gem of a performance."
— GEORGE ANTHONY, TORONTO SUN
A Little Romance
OAK BAY 2184 OAK BAY AVE. 598 2213
LAURENCE OLIVIER — SALLY KELLERMAN
Evenings 7:00, 9:05 - Golden Age $1.00

NIGHTLY AT 7:15 and 9:15
WARNING: Occasional coarse language and suggestive scenes —B.C. Director
MATURE
CORONET 836 YATES ST 383 6414
WOODY ALLEN
DIANE KEATON
MICHAEL MURPHY
MARIEL HEMINGWAY
MERYL STREEP
ANNE BYRNE
MANHATTAN

NIGHTLY AT 7:00 and 9:05
MATURE Parents: Comedy with some coarse language —B.C. Director
ROYAL 805 BROUGHTON 383 9711
HELD OVER 3rd WEEK
THE FUNNIEST MOVIE EVER MADE
BLAZING SADDLES

MICHAEL ONTKEAN ● AMY IRVING
ENDS THURS.
NIGHTLY 7:00 and 9:00
MATURE
CAPITOL 805 YATES ST 384 6811
"Voices"
A love story beyond words.

GATES 8:30
SHOW: DUSK
ENDS THURS.
MATURE
WARNING: Some violent scenes—B.C. Director
TILLICUM DR-IN TILLICUM & BURNSIDE 382 7531
ESCAPE TO ATHENA
PLUS
FIREPOWER



A L I E N

In space no one can hear you scream.

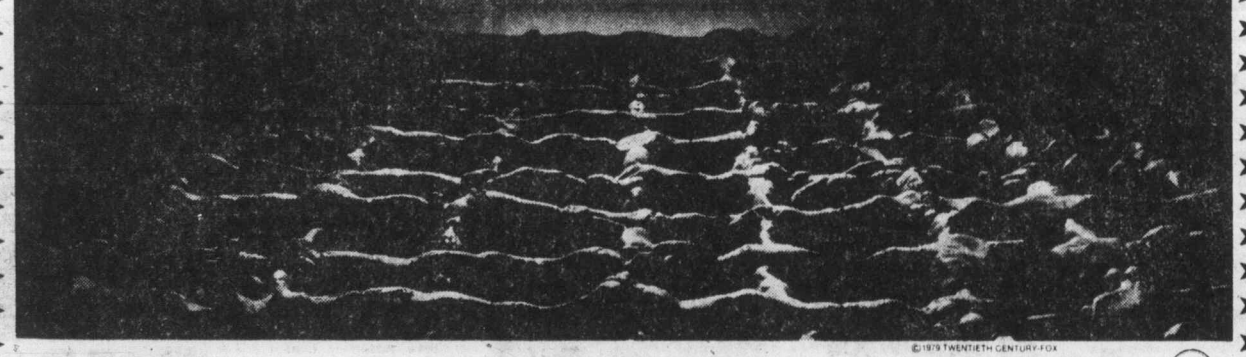

©1979 TWENTIETH CENTURY-FOX

TWENTIETH CENTURY-FOX PRESENTS ALIEN
TOM SKERRITT SIGOURNEY WEAVER VERONICA CARTWRIGHT HARRY DEAN STANTON
JOHN HURT IAN HOLM and YAPHET KOTTO AS PARKER
EXECUTIVE PRODUCER RONALD SHUSETT PRODUCED BY GORDON CARROLL, DAVID GILER and WALTER HILL DIRECTED BY RIDLEY SCOTT
STORY BY DAN O'BANNON and RONALD SHUSETT SCREENPLAY BY DAN O'BANNON MUSIC JERRY GOLDSMITH
EASTMAN KODAK COLOR® PRINTS BY DELUXE®
WARNING: Some frightening and gory scenes — B.C. Director
RESTRICTED

STARTS FRIDAY
haida 808 YATES STREET 382-4278



IF YOU FORGOT WHAT *TERROR* WAS LIKE... IT'S BACK

JAWS

CANADIAN ODEON THEATRES
And so it began...

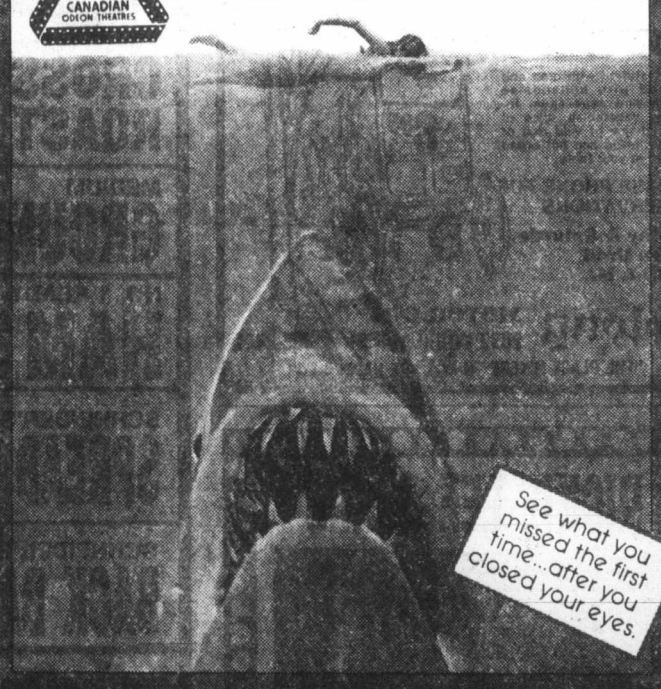


ROY SCHEIDER
ROBERT SHAW
RICHARD DREYFUSS
JAWS
MATURE Co-starring LORRAINE GARY · MURRAY HAMILTON · A ZANUCK/BROWN PRODUCTION
Screenplay by PETER BENCHLEY and CARL GOTTLIEB · Based on the novel by PETER BENCHLEY · Music by JOHN WILLIAMS
Directed by STEVEN SPIELBERG · Produced by RICHARD D. ZANUCK and DAVID BROWN · A UNIVERSAL PICTURE · TECHNICOLOR® PANAVISION®
ORIGINAL SOUNDTRACK AVAILABLE ON MCA RECORDS & TAPES

STARTS FRIDAY!
MATINEES FRI. SAT. & SUN. 1:45, 4:05
odeon 2 780 YATES STREET 383-0513
NIGHTLY AT 6:40 & 9:10

# Chinese will talk economics, crime

PEKING (Reuter) — The National People's Congress, China's parliament, will meet next Monday for its first full session in 16 months.

The Xinhua (Hsinhua) news agency said a standing committee fixed the date of the meeting, the second session of the fifth congress.

A major topic is expected to be the country's new economic priorities. New criminal laws also are expected to be approved.

The standing committee, an executive body which handles legislative work between full sessions of the congresss, has been meeting since June 7.

The news agency said committee approved a draft criminal law, the draft of a criminal prosecution law and proposed legislation governing joint Chinese and foreign enterprises.

The full congress last met in February and March, 1978, when it approved a new national constitution and ambitious plans for China's modernization.

The economic targets have been revised considerably in recent months with agriculture and light industry now being emphasized, rather than the huge heavy-industry projects that then excited foreign businessmen hoping to make major sales in the country.

China says it is now in a period of economic readjustment to correct the excesses of recent months and parliament is expected to be told of the new targets, although it is possible these will not be revealed publicly.

The real significance of the forthcoming meeting is that it will be a demonstration of China's desire to return to normalcy after the upheavals of the Cultural Revolution and its aftermath when parliament played a relatively minor, rubber-stamp role.

The constitution approved at the last meeting declared the congress to be the highest organ of the state, with powers including the right to amend the constitution.

# 46 missionaries back in Brussels

BRUSSELS (Reuter) — A group of 46 missionaries, including four Canadians, expelled from the central African state of Burundi have arrived in Brussels on and denied official charges of inciting insurrection.

In Bujumburi, the Burundi news agency had reported that 52 Protestant and Roman Catholic missionaries were expelled. It was believed in Brussels that the other six were still in the Burundi capital and would arrive in Belgium later.

The expelled missionaries, in addition to the Canadians included 11 Belgians, eight Americans, three French, two Spanish, an Austrian, a Dane, three Poles and a Swiss.

The missionaries issued a statement saying they were innocent. Burundi accused them of inciting rebellion against the military government of President Jean-Baptiste Bagaza.


## SALES PERSON

Immediate opening for self motivated, hard working salesman to call on Commercial and Logging Accts.

We are an international Tire Company offering a competitive salary plus bonus program. Complete company benefits and advancement opportunities for successful candidate.

Please reply in writing to

**Victoria Press, BOX 367** 6-13

## CAREERS

## SALESPERSONS' DREAM

**TIMESHARE SALES**

Full or part-time salespeople required. No experience necessary. We train you. Earn commissions of $200 to $300 per week on a part-time basis; much, much more full time. To qualify you must have a neat appearance, over 21, pleasant personality, own car, prepared to start now.

For details call and leave name and phone number only. You'll be called back to arrange an interview.

**386-6433**

## HEAVY DUTY DIESEL MECHANIC

**SUPERVISORY BACKGROUND AND ABILITIES**

MUST BE FAMILIAR WITH THE OPERATION AND REPAIRS OF DIESEL ELECTRIC UNITS UP TO 800 KW; H.D. MOBILE MINING EQUIPMENT AND SERVICE VEHICLES.

APPLY IN WRITING TO:

PERSONNEL MANAGER
WESTERN MINES LIMITED
P.O. BOX 8000
CAMPBELL RIVER, B.C.
V9W 5E2

## GRAND OPENING

Introducing the most effective strategy for career change

*available now in Victoria*

DON'T REPLY TO THESE CAREER ADS WITHOUT A PROFESSIONAL RESUME

You may be selling yourself short call now for an appointment

**(604) 385-5514**

Scribe Services (Victoria) Ltd.
300-747 Fort Street
Victoria, B.C., V8W 3E9
Vancouver head office est. 1971

## id PARTSMAN

Diesel engine business requires partsman:

QUALIFICATIONS:

- —Self-starter able to work with minimum supervision.
- —Knowledge of GM and Cummins parts beneficial
- —Must be able to organize and pull parts for outside jobs.
- —Knowledge of inventory control helpful.

Please submit resume by mail only to:

**INDEPENDENT DIESEL SALES LTD.**
2290 McCULLOUGH ROAD
NANAIMO, B.C. V9S 4M8

## CRYSTAL POOL

| THURSDAY | |
|---|---|
| Early Bird | 7-8:30 a.m. |
| Adults Only | 9-11:30 a.m. |
| Noon swim | 11:30-1:30 p.m. |
| Adults | 1:30-3:00 p.m. |
| Public | 3-5 p.m. 7-9 p.m. |
| Adults | 9-11 p.m. |
| **FRIDAY** | |
| Early Bird | 7:00-8:30 a.m. |
| Adult Swim | 9:00-11:30 a.m. |
| Noon Swim | 11:30-1:30 p.m. |
| Public Swim | 1:30-5:00 p.m. |
| Adults Only | 9:00-10:30 p.m. |
| **SATURDAY** | |
| Early Bird | 7:00-8:30 a.m. |
| Public Swim | 7:00-9:00 p.m. |
| Adult Swim | 9:00-10:30 p.m. |

SWIMMING 6-13

## "HARRIS TWEED LUGGAGE?"

*What a good idea!*

BRITISH IMPORTERS,

*Naturally.*

## Amity's NEW RESTAURANT

*AMITY'S DINNER SPECIAL*

**"STEAK OSCAR"**

Steak stuffed with crab and topped with hollandaise sauce and asparagus. Includes vegetables, slice of fruit, choice of wild rice or potato, salad and hot bread served at your table.

8.95

PLEASE PHONE FOR RESERVATIONS

Friday & Saturday Open Until 2:30 A.M.

Colony MOTOR INN 2852 DOUGLAS 385-2441

"THE PLACE WHERE THINGS ARE HAPPENING"

## RICKIE LEE JONES

INCLUDES HER NEW SINGLE *"CHUCK E'S IN LOVE"*

**ON SALE TONIGHT**

Kelly's Stereo Marts 728 Yates 388-5502 Chargex MasterCharge

# CAPITAL SUPER FOODS

OPEN DAILY 9-9

50 WEST BURNSIDE

PRICES EFFECTIVE JUNE 14, 15, 16 ● AMPLE PARKING ● EVERYDAY SAVINGS ● CONVENIENT HOURS We reserve the right to limit quantities

## SHOP US FOR SAVINGS

CANADA GR. A GRAIN FED BEEF FULL CUT, BONE IN CHUCK STEAK ...lb. 1.29

CROSS RIB ROAST ... lb. 1.69

MEDIUM GROUND BEEF lb. 1.49

NO. 1 READY-TO-EAT HAM SHANK PORTION ... lb. 1.19 BUTT ... lb. 1.24

SCHNEIDER'S ASSORTED SPREAD ROLL ...8 oz. 59¢

SCHNEIDER'S BACK BACON ...6 oz. 1.59

ZEST BONUS PACK SOAP BARS ...200 g 49¢

SNOBOY CALIFORNIA ORANGES Size 163 ...4 lbs. 1.00

CANADA NO. 1 SNOBOY Corn on the Cob FIVE FOR ... 1.00

CANADA NO. 1 SNOBOY CAULIFLOWER Each ... 49¢

NATURE VALLEY GRANOLA BARS 12 bars per box ... 1.09

NABOB TEA BAGS 125 bags per box ... 2.99

CHEERIOS CEREAL 525 g 99¢

BETTY CROCKER SNACKIN CAKE ...14 oz. 89¢

LUCKY WHIP DESSERT TOPPING MIX ...6 oz. 89¢

BLUE BONNET MARGARINE ... 3-lb. pack 1.79

KRAFT MANY VARIETIES BARBECUE SAUCE ...16 oz. 73¢

KRAFT WHITE or FRUIT MARSH-MALLOWS ...11 oz. 49¢

SILVERWOOD CREAM CHEESE ...250 g 89¢

PALMOLIVE LIQUID DETERGENT ...1.5 litres 2.39

McCAIN FROZEN APPLE PIE ...24 oz. 99¢

McCAIN FROZEN RHUBARB and STRAWBERRY PIE 24 oz. 99¢

McCAIN FROZEN STRAWBERRY SHORTCAKE ...32 oz. 1.79

BRENTWOOD PEAS 3 tins 14 oz. 89¢

BRENTWOOD CREAM STYLE CORN 3 ... 14 oz. tins 99¢

BRENTWOOD PEARS 2 ... 14 oz. tins 89¢

A.B.C. DETERGENT 12 litres New Size 3.99

MOTTS CLAMATO JUICE ...48 oz. 1.29

KAL KAN DOG FOOD Horsemeat Chunk Beef Stew Mealtime ...23½ oz. 49¢

KEN-L-RATION BURGER DOG FOOD ... 2 kg 2.69

6-13

# California thirsts as workers strike

SACRAMENTO, Calif. (UPI) — Supervisors raced against time Wednesday to move water along the huge California Aqueduct, virtually shut down by a sudden strike of 600 state trades workers.

The 11 a.m. walkout over a pay dispute with Governor Jerry Brown closed all but two of 17 pumping plants along the crucial waterway from south of Sacramento to Los Angeles.

State department of water resources supervisors were bringing pumps into operation, one by one, into the evening and a spokesman said it was hoped all canal pumps would be operating by today.

Two hydroelectric plants were also closed with the loss of about 900 megawatts—enough to supply power to San Francisco for one day.

Hardest hit along the 400-mile, man-made concrete river were farmers who need irrigation water to keep their crops alive through 38-degree heat on the floor of the vast Central Valley.

Attorney-General George Deukmejian said he would seek a court order declaring the strike in violation of state law.

Los Angeles gets most of its water from the Colorado River and the Owens Valley and was not expected to have many problems. San Diego officials said the shutdown would have no immediate effect on water resources there because reservoirs held two months' supply.

# Bank probe report a tough lesson

OTTAWA (CP) — International Trade Minister Michael Wilson learned one of the toughest lessons of politics Wednesday when he woke up to a television report quoting him as saying the new Progressive Conservative government was investigating the Bank of Canada.

Wilson, first elected to Parliament May 22 and made a cabinet minister last week, said in an interview that an offhand remark he made to a Toronto reporter Tuesday evening had been blown out of proportion.

Contrary to rumor and published reports, he said, no investigation of the bank's operations had been ordered or even suggested.

Wilson had been reported as saying the government was investigating allegations that the Liberals asked the Bank of Canada to "prop up the dollar" during the election campaign in an effort to paint a rosy picture of the economy.

He was also reported as saying Finance Minister John Crosbie was looking into the central bank's use of more than $1 billion of foreign currency reserves in May to slow the slide of the dollar on world money markets.

Wilson said he merely told the reporter, in reply to a question about actions the central bank had taken to support the dollar, that this was Crosbie's responsibility.

If anything was to be done in this area it was up to Crosbie, Wilson recalled saying.

Wilson is former vice-president of Dominion Securities Ltd. and a specialist in international finance.

Meanwhile, senior federal cabinet ministers were mystified by the news that the central bank was under investigation. While ultimately under control of the government, the bank generally acts in an autonomous way fulfilling its prime responsibility—"regulating credit and currency in the best interest of the economic life of the nation."

"We've never heard of any such thing," said John Roberts, secretary of the bank.

Crosbie, in Paris for two days of economic talks with leaders of the major industrial nations, was not available to comment on the reports.

A number of foreign currency traders expressed surprise when finance department figures were released early this month, showing that $1.05 billion had been removed from the country's U.S. dollar reserves. They said this was twice the amount they had expected.

"HARRIS TWEED LUGGAGE?"
What a good idea!
BRITISH IMPORTERS,
Naturally.

# Trial witnesses tainted—lawyer

LONDON (Reuter) — A defence lawyer in the Jeremy Thorpe murder conspiracy trial conceded Wednesday there was evidence of a conspiracy to frighten the man who claims he was Thorpe's homosexual lover.

But the lawyer, John Mathew, denied it was a conspiracy to murder the man —former male model Norman Scott—and said prosecution evidence had been given by "tainted witnesses."

Thorpe, former leader of the British Liberal party, and three other men deny plotting to kill Scott to stop him making damaging allegations about a homosexual affair.

Mathew, who represents one of the other accused, Thorpe's longtime friend David Holmes, was the first defence lawyer to give his closing speech.

ROCKWELL
Parts and Accessories
ISLAND MACHINERY LTD.
617 Chatham St.
385-5500

WIN!
2 FREE TICKETS TO THE
SHRINE CIRCUS
"A SPANGLELAND FANTASY"

Produced by HUBERT CASTLE

Find Your Name In Today's
CLASSIFIED SECTION
Under the Heading
"SHRINE TICKET WINNER"
AND WIN 2 Free Tickets
to the
SHRINE CIRCUS
MEMORIAL ARENA
MON. and TUES., JUNE 18 and 19

Shows at 4:00 and 8:00 p.m.
Tickets good for any performance

If you find your name showing you as a lucky winner of SHRINE CIRCUS tickets in the Classified columns, today or any day through to June 15th, come in person with proper identification to the front counter of Victoria Press, Douglas at Hillside, 8:30 a.m. to 5:30 p.m. and you will receive your two free tickets to the SHRINE CIRCUS. Winners must pick up tickets within 48 hours of the time when name appears in the papers.

OFFICE CLOSED SATURDAY
CHECK THE ADS IN THE CLASSIFIED NOW!
YOU MAY BE A WINNER!

FATHER'S DAY VALUES

SOLID PINE PANELLING
Create beautiful walls and ceilings with the unmistakable warmth, quality and richness of natural knotty pine.
Available in two finishes: Natural and Antiqued
—Natural Finish is reversible with smooth face and saw textured back
—Antiqued Finish has burned and wire brushed finish on face side only.
TONGUE and GROOVED:
For a perfect fit
Easy-to-apply instructions.
NATURAL 5/16"x3¼" 22 Sq. Ft. per package. Reg. $18.60 per pkg. Sale ..... $15.39
BURNT 5/16"x3¼" 22 Sq. Ft. per package. Reg. $18.60 per pkg. Sale ..... $15.39

PRESSURE-TREATED WOOD
—BUILD A PATIO DECK IN A WEEKEND
4"x4" Posts 6' Length Reg. $4.85 Sale $3.89
4"x4" Post 7' Length Reg. $5.70 Sale $4.39
4"x4" 8' Lengths Reg. $6.52 Sale $4.99
2"x4" 8' Lengths Reg. $3.38 Sale $2.99
MENDE BOARD PANELS Frontier and Plainsman Reg. $6.75 Sale $5.59

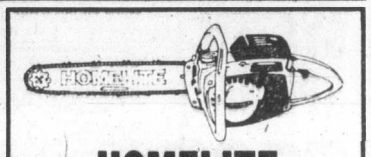

HOMELITE CHAIN SAWS
Model XL12, the saw that revolutionized the chain saw industry. The combination of power, lightweight and dependability makes the Homelite XL12 the ideal chain saw for cutting fence posts, firewood, pruning, lot clearing and many other chores.
MODEL XL1 16" bar complete with automatic oiler. SPECIAL ..... $199.00
MODEL XL12 Complete with 16" bar and chain. SPECIAL ..... $239.00

Glidden SPRED WOOD STAIN
An all-purpose oil pigmented wiping stain. Easy to control, can be wiped off with a cloth to produce a smooth even finish of uniform colour. May be coated with varnish, shellac or lacquer.
Reg. $15.99. SALE $9.99

PERK UP YOUR WARM WEATHER BUDGET WITH ... COOL SAVINGS ON FAMOUS GLIDDEN PAINTS
Glidden's BEST LATEX Wall Paint
NOW $13.99 Gal.* Reg. $16.99
● Smoothes out to an elegant, flat finish
● Tough finish scrubs clean, stays colourful
● Excellent coverage in nearly 1200 colours

Amazing TWO kinds of exterior colour from ONE can of stain!
NOW $9.99 Gal.*
● SOLID COLOUR beauty straight from the can
● Add water for SEMI-TRANSPARENT effects.
Reg. $15.99 Gal.

Black & Decker V/S ⅜" DRILL
● Variable speed for convenience
● Drills ceramic, plastic, wood, metal without using a centre punch to start
● 2500 RPM speed for driving accessories for polishing, buffing, grinding and wire wheel brushing.
Reg. $32.99 SALE $21.99

Black & Decker 3" BELT SANDER
● Motor between pulleys puts weight where it counts ● Up-front controls for easy belt installation and tracking ● Gear driven for smooth power transmission ● Includes one coarse grit sanding belt.
Reg. $109.99 SALE $92.88

MELNOR OSCILLATING LAWN SPRINKLER
Waters lawn up to 2200 Sq. Ft.
4 different settings.
Reg. $6.99 SALE $4.88
25' — 3 TUBE SOAKER HOSE Reg. $4.99 SALE $3.88
50'x½" PLASTIC HOSE Reg. $4.99 SALE $3.88

Black & Decker 13" DOUBLE-EDGE TRIMMER
● 3,000 cutting strokes per minute
● Reciprocal blade action, both move
● 3-position safety switch, locks "on" when operating, turns "off" automatically when trigger is squeezed
● Detachable cord feature. Cord adapter included
● Sturdy integral up-front grip handle, comfortable rear handle gives steady, balanced control
Reg. $32.95 SALE $32.88

Rockwell
9" MOTORIZED TABLE SAW No. 34-580
INCLUDES: ● ¾ HP Motor ● Rip fence ● Guide Bars ● Table Insert ● Miter gauge ● Blade ● Wrenches ● Extension wings ● Stand.
Just plug it in — ready to run.
Reg. $255.00 SALE $219.00

Black & Decker — DEWALT
COMMERCIAL DUTY 10" RADIAL ARM SAW
● Built for steadiness and precision on a heavy gauge steel base
● Totally enclosed motor and automatic brake
● 10" blade cuts full 3" deep
● Up-front controls for safety and operating ease
● Both 120/208 — 240 volt
● Front single rip, mitre and bevel controls
SALE $399.99 INCLUDING STAND

Black & Decker 7¼" PORTABLE SAW
● Two handle surfaces for positive steady control
● Bevel and depth adjustments quickly, easily made
● Power lock-off button guards against accidental starts
● Sawdust ejection chute keeps sawdust away from cutting line for better visibility
● Sturdy steel wraparound shoe for added support.
SALE $32.99

Black & Decker DUAL BLADE ROTARY MOWER
● Comes completely assembled
● Proven durability — best value
● Instant-starting, clean cutting, double insulated motor and wiring for complete safety
● Recessed wheels — cuts closer
● Low profile, double folding handle for compact storage
● Durable, long lasting aluminum deck
SALE $99.88

FATHER'S DAY SPECIALS
14-Pc. Combination Wrench Set Unconditionally guaranteed quality wrenches sized from ⅝" to 1¼". Reg. $43.89. SALE ..... $33.99
7¼" Carbide Blade — American made quality 20-tooth blade. Reg. $15.95. SALE ..... $10.99
16' Evans Measuring Tape in Unbreakable Case. Reg. $7.95. SALE ..... $5.99
5-Pc. Sandvik Chisel Set — Quality Swedish Steel, sized from ¼" to 1". Reg. $36.59. SALE ..... $28.69
Black and Decker 1 HP Router Kit — Commercial Duty Router complete with Edge Guide, Case, and ¼" bit. Reg. $94.99. SALE ..... $83.88
Beach Tool Bench — Top quality All-Steel construction with 5 drawers, 2 shelves and locking doors. Reg. $199.00. SALE ..... $179.88
No. 5 Tool Box — quality steel box with lockable hasp. Reg. $9.69. SALE ..... $8.29
100' Extension Cord — Ideal for electric mowers or garden equipment. Reg. $13.29. SALE ..... $8.88

Open Sundays
10 a.m. to 5 p.m.
VICTORIA
386-8774
758 CLOVERDALE
(Just off Douglas Street)
ALSO VANCOUVER, SURREY, RUTLAND
MON.-SAT. 8:30-5 P.M.
While Quantities Last
SALE ENDS JUNE 18th
CHARGEX VISA master charge

ALEX CRISTALL'S
TOOL TOWN
OPEN SUNDAYS 10 A.M. TO 5 P.M.
No more excuses.

# $500 thrill for Doris

## NAMES in the NEWS

"I'm thrilled and flabbergasted," said actress-singer **Doris Day** upon learning of a judge's decision that gave her pet foundation $500. Hollywood **Judge Roy Carstairs** ordered the donation as part of the penalty imposed on a doctor who admitted firing a high-powered rifle at a small dog that had intruded on his property.

**Pfc. Robert Garwood**, facing possible charges of collaborating with the enemy in Vietnam, has been granted a 10-day leave from Camp Lajeune, N.C., after breaking a collarbone in a motorcycle accident.

New York book dealers John F. Fleming Inc. paid £70,000 ($168,000) in London on Wednesday for an 18th-century book of poems and etchings by **William Blake**. It was the highest price ever paid for a single work of English literature, the London auctioneers, Christie's, reported.

**Simon Wiesenthal**, head of the Jewish Documentation Centre in Vienna, said Wednesday that he had appealed to United Nations Secretary-General **Kurt Waldheim** to help get Auschwitz concentration camp doctor **Josef Mengele** extradited from Paraguay to answer to war crime charges. Mengele, now 68, is accused of being responsible for the deaths of 200,000 children and the same number of adults. Paraguay has turned down West German extradition requests.

The **Duke of Kent** left Hong Kong Tuesday night to return to Great Britain following an official visit to China. Travelling with him was Hong Kong **Governor Sir Murray Maclehose**, who will discuss the flood of Indochinese refugees and Chinese immigrants pouring into the crown colony.

New Delhi police formally charged former prime minister **Indira Gandhi** Wednesday with corruption allegedly committed during her 1975-77 emergency rule. The charge was filed before a special court set up by an act of Parliament to try Mrs. Gandhi and her aides for misusing their authority during the emergency.

Former Uganda president **Milton Obote**, who was overthrown eight years ago by recently-deposed dictator **Idi Amin**, plans to return home from exile with the approval of the new government of Uganda, it was reported in Kampala.

**Dr. Walter Pannell** of East Orange, N.J., celebrates his 100th birthday July 31 but says he has no plans to retire. Pannell, who has been an eye, ear, nose and throat specialist for 75 years, may be the oldest practising physician in the United States.

**Anatoli Kuznetsov**, the best-selling Soviet author who defected to Britain in 1969, collapsed and died suddenly in London Wednesday evening. He was 49. Best known for his 1966 book *Babi Yar*, which recounted the Nazi massacre of thousands of Russian Jews near Kiev, Kuznetsov was granted asylum in July, 1969, when he arrived in Britain on a trip financed by the Soviet Writers Union.


While in Alberta, for toll-free information dial
1-800-222-6501
In Edmonton: 427-4321
9to9 7days aweek
Travel Alberta CANADA

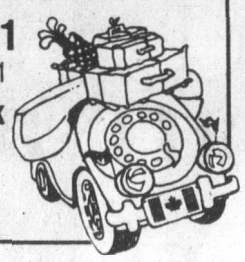

EATON'S WAREHOUSE STORE
CLEAN SWEEP
CLEARANCE
Continues through Saturday
Shop tonight 'til 9:00 p.m.
749 View Street
Next to the View St. Civic Parking
Special Sale continues
GRANGE
Bedding Units

"Posturamic" 2-Pce. Unit
This mattress features 612 multilastic coil springs in 4/6 size, white cotton padding, flexolator spring support. Foam topping with 2 layers of sisal insulation and 12 springwall edge supports. Matching box spring has 72 gauge coils, 12 springwall edge supports and sisal padding.
3/3 Size 214.97
4/6 Size 229.97
5/0 Size 274.97

"Quiltmaster" 2-Piece Unit
Mattress has 540 multilastic coil springs in 4/6 size. Flexolator spring support, sisal insulation, white cotton padding and scroll quilt stitching. Box spring has 63 coil springs and 12 spring wall edge guards.
3/3 Size 164.97
4/6 Size 194.97
5/0 Size 229.97

"Siesta" 2-Piece Unit
Mattress features 231 coil springs, foam padding and matching posture box springs with 4 legs. A fine economy priced bedding set for the guest room or summer cabin.
3/3 Size 89.97

Roller Bed Frames
Adjustable for beds from 3/3 size to 5/0 size. Has channel steel frame with 4" rug rollers. 32.97

MAJOR APPLIANCES

Viking Automatic Washer
With 5 wash/rinse temperature combinations, this machine washes virtually any fabric. 2 wash/spin speed combinations. Extra rinse cycle flushes away excess dirt. Infinite water levels. Features Polyknit cycle for polyester knit fabrics. Gold color. 439.00

Moffat Self-Clean Range
Save time and energy with this Moffat 30" self-clean range. Has two 8" and two 6" elements with interior oven light. Features a digital clock and window on oven door. Almond color only. 549.99

Viking Matching Dryer
Variable timed fluff, automatic dry and permanent press. Fixed end of cycle signal and drum light. Gold color only. 289.00

Moffat 13 cu. ft. Refrigerator
Frost free, two door model with storage door. Features a large crisper door. 10 position shelves, two porcelain crispers. Almond color only. 469.97

APPLIANCE SELECTION
We still have a great choice of appliances for your selection. These include refrigerators, ranges, washers, dryers, dishwashers offered at substantial savings! You can choose from Used, Demonstrator, Damaged and Customer Return merchandise — many under their original warranty! Come in, look them over, save!

CHAIRS
RECLINERS, ROCKERS
Choose from this great selection of occasional chairs — you'll find rockers, recliners, bed chairs, tub chairs. These are floor models and some are slightly soiled; but they are offered at substantial savings. Mostly one of-a-kind, you should be down early for the best selection.

4-Pce. Bedroom Suite
This suite is simulated maple finish that consists of a double dresser with mirror, 4-drawer chest and a 4/6 to 5/0 headboard. It also includes a two-drawer night table. 194.97

Simulated Wood Headboard
Headboards can be altered from 6 ft. to 5 ft. 4/6 to 3/3. Limed oak and cherry combination finish. Shop early as quantities are limited. 24.97

Enter the Draw for a Mattress Set
Enter Eaton's Warehouse Store draw to win a 4'6" Quiltmaster Unit, retail value of 194.97. No purchase is necessary. Prize draw to be held on Saturday, June 16th.

Odd Bedroom Pieces
These pieces are all open stock in Solid Rock Maple Pine Finish. Colonial design.

| | |
|---|---|
| 8-Drawer Triple Dresser | 379.97 |
| Hutch Mirror | 199.97 |
| Piedmont Mirror | 169.97 |
| Chest on Chest | 309.97 |
| Cannon Ball Bed | 299.97 |
| Two-Drawer Night Stand | 129.97 |
| Piedmont Spindle Bed | 239.97 |

Traditional Dining Suite
9-pce. dining room suite consists of a buffet/hutch, oval table with 1 leaf, 4 side chairs and 2 arm chairs. 1099.97

2-Piece Colonial Suite
Suite designed by Futurama. Color of plain tangerine with floral back and seat in autumn colors. 699.97

Look for Non-Advertised Specials Daily
PERSONAL SHOPPING ONLY DELIVERY EXTRA
EATON'S

OUT WITH THE OLD!
SYSTEM SPECIAL! 739.90
Here Young's has put together an incredible buy for the money! Toshiba SA-620 Stereo Receiver with a full 50 watts RMS per channel and fantastic FM. A Sanyo belt drive turntable featuring auto-return and a magnetic cartridge. Put these together with a pair of Challenger 12B speakers, a three way system with 12" bass unit and dome tweeter, and you have what can only be called a fantastic sound buy.
(System not exactly as illustrated)

$100,000 CLEARANCE
TOSHIBA
SA-420 STEREO RECEIVER 25 watts RMS per channel ..... 269.95
SA-520 STEREO RECEIVER 40 watts RMS per channel (Demos) . 299.95
SA-620 STEREO RECIEVER 50 watts RMS per channel ..... 369.95
ONE ONLY—SR-255 DIRECT DRIVE TURNTABLE Demo ..... 149.95

KENWOOD
New Kenwood models are soon to be introduced and Young's has slaughtered the prices to clear out stock and give you unbeatable audio bargains.
KT-5500 STEREO TUNER 1.9uV sensitivity Only ..... 208.88
KA-5700 INTEGRATED STEREO AMP 40 watts RMS with no more than .04% T.H.D. ..... 288.88
KA-3700 STEREO AMP 20 watts RMS ..... 188.88
KA-9100 DC INTEGRATED POWER AMP One Only. 90 watts RMS x 2 ..... 699.95
KR-6030 STEREO RECEIVER 80 watts RMS per channel ..... 519.95
KR-5030 STEREO RECEIVER 60 watts RMS per channel ..... 419.95
KR-4070 STEREO RECEIVER 40 watts RMS per channel ..... 349.95
KR-3090 STEREO RECEIVER 26 watts RMS per channel ..... 279.95
KR-2090 STEREO RECEIVER 16 watts RMS per channel ..... 239.95
KD-2090 DIRECT DRIVE TURNTABLE ..... 179.95

OTHER SPECIALS
CHALLENGER 15 LOUDSPEAKER 2 pairs. Demonstrators. Oak and walnut. 120 watt power capacity ..... 449.95 pr.
SANYO TP-1010 TURNTABLE 2 Demos. Final clearance. Only ..... 149.95 ea.
AUDIO REFLEX AR-800 STEREO RECEIVER wth full 40 watts RMS per channel ..... 219.95 ea.
AUDIO RESEARCH AR-176 12" 3-WAY SPEAKERS Demo ..... 149.94 pr.
SANYO TP 525 BELT DRIVE TURNTABLE 119.95 ea.
ACCUSOUND AS-317 SPEAKERS 1 pair only. Demo ..... 99.95 pr.
CHALLENGER 10B SPEAKERS 10", 2-way. Demos. ..... 99.95 ea.
AIWA AD 6900 STATE OF THE ART STEREO CASSETTE DECK Probably the best ..... 1099.95
2 ONLY AUDIO REFLEX MR-110 BELT DRIVE TURNTABLES ..... 99.95 ea.
1 PAIR ONLY SIERRA SX1000 15" 3-WAY SPEAKERS ..... 299.95 ea.
AUDIO REFLEX DD-1979 DIRECT DRIVE TURNTABLE Auto return. Demo. ..... 179.95
AUDIO REFLEX SB-435 SPEAKERS Demos .. 59.95 ea.
CHALLENGER 12B SPEAKERS 12", 3-way ..... 329.95 pr.
AUDIO REFLEX AR 164 STEREO RECEIVER. 48 watts RMS x 2 ..... 288.88
STEREO STANDS PRICED TO CLEAR From .. 49.95
USED STEREO EQUIPMENT From ..... 29.95

FATHER'S DAY IDEAS
FIDELITONE RECORD BRUSH ..... 16.88 ea.
RECOTON C-90 CASSETTE TAPES Only ..... 2.29 ea.
MEMOREX C-90CASSETTE TAPES in bags of three tapes. 1 Bag ..... 10.95
2 Bags ..... 19.95
3 Bags ..... 28.88
MICRO CASSETTE RECORDER ..... 59.95
CASSETTE DECK CLEANING KIT ..... 6.95 ea.
BEL CLEER 7" REEL TAPE ..... 2.49 ea.
ANTI-STATIC GUN ..... 19.95 ea.
TOSHIBA CALCULATORS from ..... 22.95 to 129.95
AUDIO VOX 6"x9" COAX SPEAKERS for car or truck ..... 59.95 pr.

7YR. STEREO GUARANTEE YOUNG'S 784 FORT ST. VICTORIA, B.C. 382-5512
YOUNG'S
784 FORT ST. near Blanshard
6-14

Roll Over To 1070
CFAX 1070
THE VICTORIA AIRFORCE

The Daily Colonist.

Sports, 16-19, 21-23
King Fisherman, 29

Section Two Thursday, June 14, 1979 Page 15

# We're just like Miracle, metabolically speaking

By PAUL De GROOT
Colonist reporter

Victoria's killer whales have made major contributions to the understanding of their species, a Victoria pathologist who assisted in helping Miracle survive said Wednesday.

**AMONG THE THINGS** Dr. Kenneth Thornton has discovered is that whales are uncannily close to human beings in terms of their metabolic function, so close in fact that they respond in almost the same way as humans to most drugs.

Thornton, a pathologist at Royal Jubilee Hospital, was called in to help when Miracle, a young killer whale found dying in Menzies Bay, failed to respond to treatment while convalescing at Oak Bay from gunshot wounds, propeller lacerations, and a severe skin fungus. His appointment was, he told the annual conference of the Canadian Physiotherapy Association at the Empress Hotel, a "bottom-of-the-barrel" proposition, following all other attempts to deal with Miracle's medical problems.

**SINCE LITTLE IS KNOWN** about killer whales, Thornton worked on the assumption that Miracle's diagnosis was similar to that of a human being, and he prescribed treatment on that basis. It worked, and later developments have shown that the whales are very close to humans in many ways.

The type of hemoglobin, the chemical which transports oxygen in red blood cells, in adult killer whales is identical to the hemoglobin found in human infants, Thornton said. Killer whales do not have the adult hemoglobin, probably because their watery environment places different demands on their system.

Miracle, the first young killer whale in captivity, was lacking her two middle teeth, obviously to avoid injury to her mother while nursing. This was the first time this had been observed, Thornton said.

**FOR MANY YEARS** it was thought that killer whales had naturally high levels of LDH, an enzyme produced in the breakdown of tissues. Studies of Miracle and Haida, the older killer whale at Sealand, showed that their levels were normal.

The reason for the earlier belief was that blood samples were typically taken from killer whales after the water had been drained from their pens. The weight of the whales' own bodies, accustomed to the weightlessness of the water, caused the abnormally high levels of LDH. Blood samples from Miracle were taken when the young animal was in the water. Haida has been trained to raise his tail out of the water so that blood samples can be taken, Thornton said.

**HIS OWN STUDIES** of the whales' metabolism indicate that their capacity to store oxygen is equivalent to that of humans, meaning that a whale should not be able to hold its breath for more than three or four minutes underwater. But the whales have been observed spending up to 20 minutes underwater while travelling at 10 to 12 knots, seemingly defying science.

Subsequent tests have shown that the whales probably switch to a non-oxygen (anaerobic) metabolism while underwater. While the mechanism is not well understood, it is known that new-born infants also function anaerobically for the first few minutes of life, and whales, like human newborns, store in their intestines large quantities of a high-energy fat used in anaerobic respiration.

*Miracle was cured as a human would be*

**THORNTON SAID** he is still keen on studying kidney function in the whales, since they have no source of fresh water in their ocean environment and must have some method of excreting the salt. The drawback so far has been a technical one: the whale's urinary tract, designed to withstand the pressure at hundreds of fathoms, is too tight for insertion of a catheter.

—Colonist photo by Alex Barta

*Fire officials peer into pit*

# 'Dozer nosing into suspect gasoline tanks

Deteriorating gasoline storage tanks may be the cause of a strong gasoline odor which has been plaguing residents of a View Street apartment building since last week.

A team of three officials from the Victoria city fire department went to a vacant gas station at the corner of Cook and View Wednesday and noted a strong odor of gasoline in a pit where two storage tanks were being dug up by a bulldozer.

Deputy fire chief Mike Heppell, one of the three investigators, said the smell gave strong indication that there is some leakage. Residents of the Tara Place Apartments, at 1039 View, were concerned over the smell of gasoline but city crews were unable to locate the source during a four-hour search last Thursday.

The bulldozer was at work at the southwest corner of View and Cook when Heppell, Insp. Graham McCallam and Lt. Ross Beasley made their inspection.

Heppell said he wasn't sure who owned the property, but that the department's fire prevention division communicated with the property owners and advised them of a requirement under the fire prevention regulations that all abandoned tanks must be removed.

Heppell said a rainfall was needed to determine whether the storage tanks were indeed the culprits. After a rainfall, the water table comes up and any gasoline will rise with it.

Heppell said it was not uncommon for underground tanks to deteriorate.

# Region board asking minister to stop shopping centre bylaw

Municipal Affairs Minister William Vander Zalm is to be asked to stop Saanich proceeding with the proposed Tillicum shopping centre.

Only Saanich and Central Saanich directors dissented Wednesday when Capital Region Board directors took Saanich to task for what they saw as a decision in contravention of the official regional plan.

Saanich had written to the region asking that the plan be amended to show the shopping centre, but an angry Outer Gulf Islands director Jim Campbell persuaded directors to appeal to the minister.

Under 1977 amendments to the Municipal Act, the minister can object to a bylaw or plan which he feels is contrary to the public interest of the province.

In the event of such an objection, the council or region concerned is bound to amend the bylaw or plan accordingly within 90 days.

Campbell said the size of the proposed shopping centre is such that it would meet the criteria for a district shopping centre.

He pointed out that a few years ago Saanich had suggested a shopping centre at Tillicum, but been told that it would not conform with the official regional plan. But pressure for development increased recently, and Saanich gave three readings to a bylaw to allow the shopping centre.

At the same time, he noted, Saanich had produced legal opinions attacking the validity of the regional plan, which the region is still seeking legal advice on.

Campbell said the proposed shopping centre would have a significant impact on neighboring communities, which should be consulted before any changes are made.

"Unless the regional plan concept is to be made a complete mockery of, we must seek the opinion of the minister of municipal affairs on whether this should be rescinded or revoked."

After a good deal of hot debate it was decided to ask the minister to instruct the inspector of municipalities to suspend the bylaw, pending a review of its impact upon regional planning.

*Campbell*
. . . size has impact

Esquimalt Mayor Art Young pointed out: "We have an official regional plan and all components are required to have their official plan in conformity with that—and that is period. If you want to bring in something that is different you have to go to the region first."

The debate slowly deteriorated, with Campbell suggesting that Saanich was not entering the debate because "I can't see how they can say anything that will reflect credit on them."

Saanich Mayor Mel Couvelier interrupted, saying he did not want debate to descend to the guttersnipe variety of the "Salt Spring Island" director.

"I am from the Outer Gulf Islands," Campbell said.

"I knew it was some small place to hell and gone somewhere," Couvelier retorted.

Saanich directors Fred Severson and Howard Sturrock said they had not believed the size of the shopping centre was sufficient to take it out of conformity with the regional plan. They were willing, they said, to take the matter back for further council debate.

Couvelier said Saanich had notified the region that it questioned the legality of some aspects of the regional plan. The municipality had three or four legal opinions to the effect that limitation of size was not within the CRD's terms of reference.

"You are still trying to find some ambulance chaser who will differ from that," he said.

As Campbell tried to intervene, Couvelier overrode him to say: "Usually you let someone finish before you interrupt—that is a matter of courtesy in the big city, Jim."

Campbell said that he was speaking from a regional view point when he said it was important that decisions taken by one component should not adversely affect neighbors.

The quarrel, he said, must be referred to the minister so that "the government of the day can tell regional boards whether or not they really want them to be involved in regional planning.

"If the government were to uphold Saanich's position we should lay off our regional planning staff and abandon spending a nickel on that function any more."

Metchosin's Mac Tipton said he was not particularly interested in the legalities of the situation. Regional planning was supposed to be in the best interests of all, and the CRD should have the right to decide on an issue that affected outside components.

"The original idea that we should not have a shopping centre in that Tillicum area was agreed to by the people, and now Saanich wants to change that.

"The main question is: Is that a good location or not a good place for the people in the region?

"If we have to go to the minister to see if we can decide that and make a decision at the regional level ourselves then the only answer is to go to the minister."

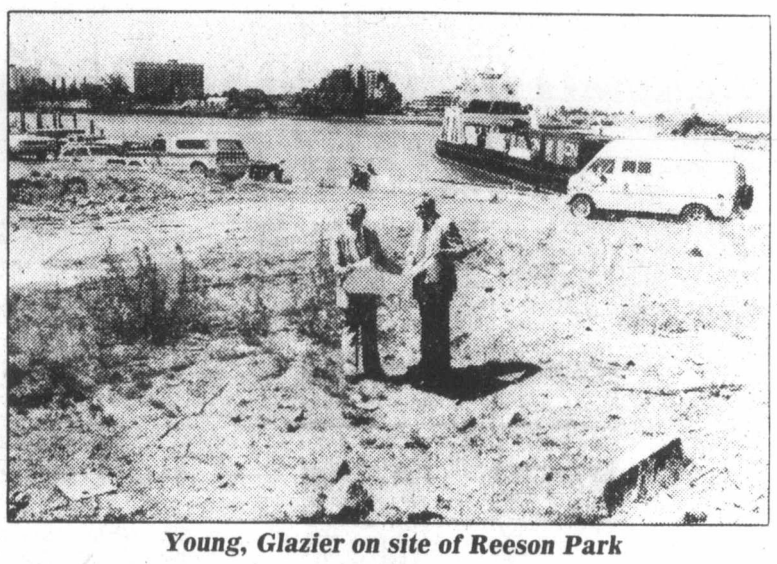

*Young, Glazier on site of Reeson Park*

# New park has status but not the looks

By NANCY BROWN
Colonist reporter

Beware of businessmen when they come bearing gifts—it could prove expensive.

Take the case of Reeson Park, a half-acre of Wharf Street waterfront near the Johnson Street bridge.

The land was given to the Capital Region District just over a year ago by Peter Pollen and Gordon Reeson, but with a commitment they had made to former owner Hans Hartwig that his daughter Karin Hartwig, a professional landscape architect, be employed to "develop conceptual plans" for the park.

She was paid $2,700 for her efforts, but, executive director Dennis Young told regional directors Wednesday: "The plans prepared by Miss Hartwig are in my opinion not sufficiently innovative, and in no way do justice to the uniqueness of this particular parcel of waterfront property."

So when region board chairman Murray Glazier brought the happy news that the provincial government had agreed to give regional park status to the land, directors had to face the fact that a strip of broken concrete is not up to regional park standards.

It just happened that Moura Quayle, of Quayle and Gauld, Earth Art Partners, and president of the B.C. Association of Landscape Architects had suggested a design competition for the parkland.

However, that approach would mean park development would have to be postponed until sometime next year.

So it was decided to pay the company $9,455 for conceptual design, preliminary design and construction drawings. In addition, Willis Cunliffe, Tait and Co. Ltd. will get $800 to inspect and report on the existing dock and dock structure and to estimate costs for electrical, mechanical and any further structural engineering work.

For their fee the landscapers will respond to regional desires and "implement a high level of design and quality of development in response to the site, its location and regional significance."

The company will also ask for feedback from the CRD, co-ordinate all aspects of site design, provide public information, and give priority to the project so that landscaping can take place this fall.

No estimate was given of the possible cost of actual landscaping, although it is hoped that the region can contract with Victoria to have city crews do the work. Further maintenance would also be under the jurisdiction of the city, directors hope.

*750-UNIT PROPOSAL GIVEN TENTATIVE 'GO'*

# Big housing plan for Colwood

A 750-unit housing development proposed for 100 acres on Wishart Road near Latoria in Colwood, got a tentative go-ahead from members of the Capital Region District's local planning and zoning committee Wednesday.

The land, part of Construction Aggregates Ltd., gravel pit holding, is currently zoned for limited agriculture, but is in a potential development area, according to the regional plan.

Genstar Development Ltd., for Construction Aggregates, wants comprehensive zoning for a planned residential neighborhood of single-family homes, townhouses and multiple dwelling units, promising extensive open spaces and a school site in its proposal.

In their proposal to the board, Genstar representatives said land would be serviced to provide building sites for sale, but that building design and construction would be required to meet certain standards.

As parcels of land became ready for development, Genstar would enter into an agreement with the CRD, providing details of subdivision, construction of utilities and roads.

The company intends to install sanitary sewers connected to a sewage treatment plant to be built to the east of Wishart Road on land owned by the company, and has already applied to the pollution control branch for a permit.

The treatment plant would be constructed in phases as development expanded, but would be dismantled and removed if a regional trunk system came into operation.

It was decided that a bylaw should be prepared if servicing problems could be resolved to the satisfaction of all agencies involved, and if an over-all site plan was prepared that could be approved in principle by the board.

The site could then be declared a development permit area.

Once a bylaw is prepared the proposal would go to public hearing.

Rezoning of 345 acres adjacent to Matheson Lake Park to allow some 70 homes will also become the subject of a public hearing once applicants R.W. and K.W. Cains have met certain requirements.

Houses would be clustered over the development, leaving a great deal of open space, and Sooke's regional director said it would take place over a long period of time.

"This land rises above the lake and the development will protect the appearance of the park in the future," Charles Perkins commented.

Before rezoning is started there will have to be approval of a water diversion application.

The applicants, committee members were told, are prepared to dedicate 100 acres of land, including Mount Matheson summit, as parkland which could possibly become part of Matheson Lake Park.

# American sheds illegal tear gas

Tear gas may be required in the City of Brotherly Love, but things are not so violent here in Canada, Judge Harold Alder told a 20-year-old Philadelphian Wednesday.

Neil Elliott Dorval appeared in Victoria provincial court and pleaded guilty to possession of a prohibited weapon, a container of tear gas.

Crown counsel Robert Mulligan said Dorval was among a group of people standing at Fort and Langley who were approached by Victoria police about 7:45 p.m. Tuesday.

Dorval was searched and the canister was found. Dorval was arrested and lodged in city cells until his court appearance.

Duty legal aid lawyer John Hills explained that prior to entering Canada six days ago, Dorval went to a camping store in Philadelphia and bought the tear gas canister off the shelf. Tear gas is legally sold there as a chemical "defence" weapon, which was the purpose Dorval had in mind.

Hills said Dorval entered Canada through the Blaine border crossing and that a Canadian customs officials saw the canister in Dorval's belongings, checked it and allowed it to go through.

Hills asked for an absolute discharge and Mulligan agreed with the application, adding that Dorval may have been misled by the "situation" in the United States.

Alder granted the application and commented that things weren't "that bad up here."

# Jets draft Hull from Hawks to upset orchestrated plans

MONTREAL (CP) — There were 65 players selected in the National Hockey League expansion draft Wednesday, but the name that caused the greatest stir in the ballroom of a downtown hotel was that of left winger Bobby Hull.

Hull, who had been reclaimed by Chicago Black Hawks after retiring from Winnipeg Jets of the World Hockey Association early last season, returned to the Jets' fold when general manager John Ferguson selected him in the third round, ninth over-all.

It was the most notable move in a draft that had essentially been orchestrated by previous gentlemen's agreements, but Ferguson said he had no choice except to select the 40-year-old Hull, despite there being little likelihood of his rejoining the Jets.

"Bobby would love to play in Chicago," said Ferguson, "but I'm not going to let him go there if I'm going to get the short end of the stick. It's a matter of business."

Coach Tom McVie said that Winnipeg was forced to pick Hull when the Black Hawks refused to give the Jets what they considered a quality player in return for Winnipeg ignoring him in the draft.

● Round-by-round draft details. Page 23

Jack Kelley, director of hockey operations for Hartford Whalers, endorsed Ferguson's strategy.

"I think John did what he had to do," said Kelley. "Put in the same position, I would have done the very same thing."

Responding to a suggestion that Hull might be dealt to New York Rangers to be reunited with onetime Jets linemates Anders Hedberg and Ulf Nilsson, the Hartford executive said that was a possibility.

Although the talent available for drafting wasn't plentiful, spokesmen for the four new franchises — Winnipeg, Hartford, Quebec Nordiques and Edmonton Oilers — were unanimously content with their acquisitions.

"We actually did better than we had planned," said Larry Gordon, general manager of the Oilers, whose notable selections included winger Cam Connor from Montreal Canadiens, defenceman Lee Fogolin from Buffalo Sabres, left winger Inge Hammarstrom from St. Louis Blues and goaltender Doug Favell from Colorado Rockies.

Gordon confirmed that Edmonton's pick of Connor was part of a pre-arranged deal with the Stanley Cup champion Canadiens. The Oilers later announced they had acquired forwards Dan Newman and Dave Lumley for an undisclosed purchase price as part of the deal with Montreal.

Ferguson expressed delight with his Winnipeg selections, which included right winger Peter Marsh from the Canadiens, left winger Lorne Stamler from Toronto Maple Leafs, centre-left winger Gene Carr from Atlanta Flames and right winger Hilliard Graves from Vancouver Canucks.

Kelley, who went heavily for defensive personnel such as Al Sims from Boston, Rick Ley from Toronto and Nick Beverley from Colorado, said that the Whalers were a lot better off than some of the recent NHL expansion teams.

Nordiques general manager Maurice Filion said that his club got more than 90 per cent of the players it had hoped to acquire.

"The only guy we really wanted badly and didn't get was Fogolin," said Filion, who drafted such familiar people as Rangers defenceman Dave Farrish, rearguard Gerry Hart from New York Islanders and right winger Pierre Plante, also of the Rangers.

The Canadiens were hit for the first three choices in the draft, losing Marsh, Connor and defenceman Alan Hangsleben off the top. Marsh and Hangsleben, who went back to Hartford, had been reclaimed by Montreal as the team owning the players' NHL rights while they were in the WHA.

"We had three or four plans entering the draft," said Canadiens managing director Irving Grundman.

"We did our homework in advance. We lost Connor but added Danny Geoffrion from Quebec, so as a result we were pretty lucky because we kept our team intact."

After their three first-round losses, the Canadiens filled with retired defenceman Bill Nyrop and rearguards Gilles Lupien and Rod Langway respectively.

Although Nyrop isn't expected to rejoin the Canadiens, it was believed that Montreal might have a deal in the works with Minnesota North Stars for his services.

No team could lose more than four players, including one goaltender, but the Canadiens had to wait until the 15th round before getting fully off the hook when Quebec took left winger Alain Cote.

The Canadiens had left numerous highly-regarded players off their protected list of two goalies and 15 other players.

Among those vulnerable were forward-defenceman Rick Chartraw, centre Pierre Larouche, free agent right winger Yvan Cournoyer and right winger Pat Hughes. But previously-agreed deals by the talent-rich club put them safely out of consideration by the drafting teams.

Plenty of player moves are expected in coming weeks as teams sort out their priorities and divest themselves of people they don't feel they need.

Several transactions were announced moments after the draft was concluded.

St. Louis was the busiest club, purchasing right winger Hartland Monahan from Quebec, who had selected him in the 13th round from Los Angeles Kings.

The Islanders traded goaltender Terry Richardson to Hartford for centre Ralph Klassen, whom the Whalers had picked from Colorado in the sixth round. New York then shipped Klassen to St. Louis to complete an earlier deal in which they had received defenceman Barry Gibbs and Richardson for future considerations.

The Blues, who got defenceman Bryan Maxwell from Minnesota last Saturday, said the North Stars will receive a second-round pick in the 1982 amateur draft in return. The Blues also said they acquired centre Ritchie Hansen, a Bronx, N.Y., native who once played for the Islanders, from Minnesota for future considerations.

Winnipeg purchased defencemen Barry Melrose and Craig Norwich from Montreal, part of the agreement by which they took Marsh as the No. 1 pick in the draft. Ferguson said the two rearguards completed "a major league defence."

The amateur draft of graduating junior players will be held in August this year. It has been held during past annual meetings, but the clubs decided they wanted to study their rosters before conducting it this year.

They still have not decided whether underage juniors will be drafted.

That and several other matter are expected to be determined at a meeting of the board of governors in New York in a couple of weeks.

Official granting of franchises to the four new clubs will be take place on or before June 22 — next Friday — NHL president John Ziegler said.

* * *

## Hawks rejected saw-off hint

**WINNIPEG (CP) — Left winger Bobby Hull said Wednesday night he plans to play again next season and is close to reaching an agreement with Chicago Black Hawks of the National Hockey League.**

**Hull, who was claimed in Wednesday's draft by Winnipeg Jets, the team he retired from early last season, said the Jets should get something from the Hawks.**

**Hull said it was proposed that Chicago leave Jets centre Terry Ruskowski alone last Friday when the established NHL teams drafted back players whose rights they held from the four former WHA clubs.**

**"We tried originally to saw it off, to leave Ruskowski alone," said Hull. "They (the Black Hawks) didn't want to hear about that.**

**"I didn't say, in fact, that I would not play unless they compensated Winnipeg, because I didn't want to get that strong, and I didn't think I had to."**

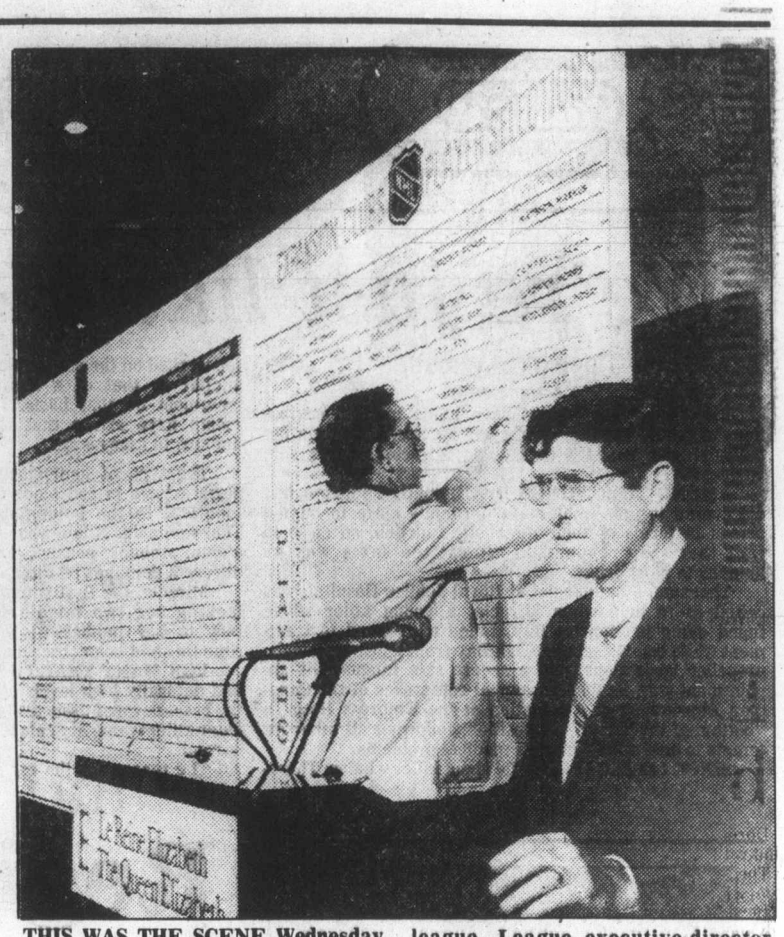

**THIS WAS THE SCENE Wednesday in Montreal as the four WHA clubs which will join the NHL next season stocked their rosters with talent made available by the 17 other clubs in the league. League executive-director Brian O'Neill (right) conducted the draft while statistician Ron Andrews kept track of selections on giant board in background.**

# Shamrocks ease past short-staffed visitors

BY STAN COOPER

There are more problems with the Western Lacrosse Association than the squabble over playing rights to Kevin Alexander.

While a settlement in the dispute between Victoria Shamrocks and Nanaimo Timbermen over the high-scoring Alexander may be settled by this weekend, commissioner Wally Donaldson has to consider the player shortages with Vancouver Burrards and the Timbermen.

The once-mighty Burrards are reduced to a shell of their Minto Cup-winning days as about 500 fans witnessed Wednesday night at Memorial Arena.

* * *

| | W | L | T | F | A | Pts |
|---|---|---|---|---|---|---|
| New West | 10 | 3 | 1 | 188 | 158 | 21 |
| Coquitlam | 8 | 6 | 0 | 199 | 166 | 16 |
| Victoria | 6 | 5 | 1 | 127 | 124 | 13 |
| Vancouver | 6 | 11 | 0 | 203 | 241 | 12 |
| Nanaimo | 4 | 9 | 2 | 154 | 182 | 10 |

**Next game:** Tonight — Victoria at New Westminster.

Veterans Dave Evans and Doug Hayes were at their oldtime best but that wasn't enough as the Shamrocks raced to an 11-8 victory and third place in the five-team league.

In Coquitlam, the hometown Adanacs scored a 15-7 decision over Nanaimo, keeping the Timbermen in the cellar.

Goalkeeper Evans made 53 stops in thwarting shooters over the full 60 minutes while Hayes had three goals and two assists with only brief rest periods. The Burrards had only 13 players in uniform, only one more than in their only other appearance here this season, and the Shamrocks weren't pushed in picking up their sixth win in 12 starts.

Bob Cool, with goals 27 seconds apart early in the second period, and two assists led the Irish and Norm Baker and junior-recruit Jim Boyd also chipped in with two scoring shots. Other goals were added by Dan Green, Art Webster, Dave Thomson, Jim Lynch and Steve Buckley.

Shamrocks, who have six points at stake in the next three nights, had period leads of 4-2 and 8-4.

Mike McMillan (2), Jim Northey, Stu Aird and Terry Bingley were the other snipers for the Burrards, who forced Larry Smeltzer to make 36 stops.

Shamrocks visit front-running New Westminster Salmonbellies tonight and play in Nanaimo Saturday. The remaining 12:26 of a game postponed May 31 with the Timbermen ahead 12-11 will be played first, followed by a regularly-scheduled game.

Action starts at 7 p.m. in the Civic Arena.

A Shamrock spokesman said the Timbermen may have a new proposal Saturday in the lengthy negotiations for Alexander, a Victoria resident who starred in Nanaimo for the last two seasons and asked to be traded to the Shamrocks.

The teams have been unable to reach agreement and Donaldson, who has been acting as a mediator for several weeks, has been anxious to have Alexander playing somewhere this season.

Teams have until July 1 to sign players.

In Coquitlam, Dan Wilson scored two goals and added four assists for the Adanacs.

Tim Kelly scored three goals for the winners, while Mark Valastin, Mat Aitken and Randy Delmonico tallied twice. Jim Aitchison, Fred Klomp, Dave Durante and Gord Quilty added the others.

Gord Racette and Doug Angrove each scored two goals for Nanaimo, while Brian Spaven, Brian Evans and Ron Sywack completed the scoring.

# Sox trade balky slugger then belt his new club

George Scott was given a booming sendoff by Boston Red Sox Wednesday.

Boston traded "The Boomer" to Kansas City Royals in the afternoon and then went out and smashed 18 hits and crushed Scott and his new team 11-3 in an American League baseball game at Fenway Park.

The Red Sox traded the big first baseman straight across for reserve outfielder Tom Poquette and provided insurance by acquiring slugger Bob Watson from Houston Astros.

Scott had issued a "play-me-or-trade-me" edict last week when he was benched after going hitless in 25 straight at bats.

A slick-fielder, Scott was hitting .224 with four home runs and 23 runs-batted-in in 45 games. Poquette, 27, hit .192 for 21 games this year.

Watson was acquired for minor-league pitcher Peter Ladd, a player to be named later and an unspecified amount of cash.

Watson and Scott didn't play Wednesday but Poquette was in centrefield for the Red Sox and went two-for-four at the plate.

Larry Wolfe, a third baseman acquired earlier this season from Minnesota Twins, hit a pair of home runs and rookie catcher Gary Allenson hit the first grand-slam homer of his career.

Watson, a 33-year-old right-handed power hitter, has a lifetime average of .299 in 10 National League seasons. He was hitting .239 in 49 games this season with three home runs and 18 runs-batted-in. He has 136 career homers and 764 RBIs.

Scott in his 14th season, has a lifetime average of .269 with 269 homers and 1,025 RBIs. He led the league with 109 RBIs in 1975 while with Milwaukee Brewers and tied for the American League home run title with 36 home runs.

Watson, who plays first base, the outfield and has caught, was a member of the National League all-star team in 1973 and 1975. He will join the Red Sox in time for Friday's first game of a series in Chicago against the White Sox.

Poquette's best season was his first full campaign with Kansas City in 1976, when he hit .302. The left-handed hitter batted .292 in 1977 but fell to .216 last year in 80 games.

Scott slumped to .233 last year after hitting .269 in 1977. He shed considerable weight last winter and appeared ready for a big season but slumped after a fast start.

Scott balked at the benching by manager Don Zimmer and at one point declined to go into a game with Boston holding a big lead in the late innings.

* * *

**AMERICAN LEAGUE**

| East | W | L | Pct. | GBL |
|---|---|---|---|---|
| Baltimore | 39 | 22 | .639 | — |
| Boston | 37 | 22 | .627 | 1 |
| New York | 33 | 28 | .541 | 6 |
| Milwaukee | 33 | 29 | .532 | 6½ |
| Detroit | 29 | 26 | .527 | 7 |
| Cleveland | 29 | 30 | .492 | 9 |
| Toronto | 18 | 45 | .286 | 22 |
| **West** | | | | |
| California | 37 | 26 | .587 | — |
| Minnesota | 31 | 27 | .534 | 3½ |
| Texas | 32 | 28 | .533 | 3½ |
| Kansas City | 33 | 29 | .532 | 3½ |
| Chicago | 29 | 31 | .483 | 6½ |
| Seattle | 25 | 38 | .397 | 12 |
| Oakland | 19 | 43 | .306 | 17½ |

**California** 000 100 700— 8 9 2
**Toronto** 502 100 01x— 9 10 1
Eddy, LaRoche (2-6) (7) and Donohue; Moore, Miller (7), Freisleben (2-2) (7) and Cerone. **HR:** Cal — Downing (5).

**Second Game**

**California** 116 002 000—10 16 0
**Toronto** 000 001 010— 2 9 2
Aase (6-4) and Donohue; Willis (0-3), Miller (3), Lemongello (4), Buskey (9) and Davis. **HR:** Cal — Alkens (11).

**Milwaukee** 000 110 120— 5 12 0
**Texas** 002 001 001— 4 10 2
Haas (4-5), Augustine (9), Cleveland (9) and Moore; Jenkins (7-3), Lyle (8) and Sundberg. **HR:** Mil — Bando (4).

**New York** 400 200 010— 7 11 1
**Minnesota** 110 031 20x— 8 12 0
Beattie, Burris (1-2) (5), Kaat (7), Clay (8) and Munson, Narron (7); Goltz, Redfern (3-0) (5), Marshall (8) and Wynegar. **HRs:** NY — Randolph (1), Chambliss (9), Spencer (5). Min — Edwards (1).

**Boston** 003 200 105—11 18 1
**Kansas City** 200 000 001— 3 12 0
Renko (5-2), Drago (8) and Allenson; Gura (3-6), Rodriguez (4), Mingori (9) and Porter. **HRs:** Bos — Wolfe 2 (2), Evans (8), Allenson (2).

**Oakland** 300 001 000— 4 9 0
**Cleveland** 000 000 06x— 6 7 1
Norris, Heaverlo (8), Lacey (1-4) (8) and Newman; Garland (3-7) and Alexander, Hassey (9). **HR:** Cle — Thornton (8).

**Seattle** 001 101 000— 3 8 0
**Detroit** 010 500 01x— 7 8 1
Parrott (4-2), Montague (4), Dressler (5) and Cox. Wilcox (5-4), Hiller (8) and Wockenfuss. **HR:** Sea — Meyer (8).

**Baltimore** 000 122 011 1— 8 10 1
**Chicago** 014 002 000 0— 7 10 3
Stone, T. Martinez (3), Stoddard (2-1) (6) and Dempsey; Howard, Scarbery (6), Trout (8) and May. **HRs:** Bal — Lowenstein (5), Murray (5), Dempsey (2); Chi — Garr (5), Lemon (8).

**NATIONAL LEAGUE**

| East | W | L | Pct. | GBL |
|---|---|---|---|---|
| Montreal | 32 | 22 | .593 | — |
| St. Louis | 32 | 23 | .582 | ½ |
| Philadelphia | 32 | 28 | .533 | 3 |
| Pittsburgh | 28 | 27 | .509 | 4½ |
| Chicago | 26 | 29 | .473 | 6½ |
| New York | 23 | 33 | .411 | 10 |
| **West** | | | | |
| Houston | 37 | 27 | .578 | — |
| Cincinnati | 34 | 27 | .557 | 1½ |
| San Francisco | 30 | 32 | .484 | 6 |
| Los Angeles | 30 | 34 | .469 | 7 |
| San Diego | 29 | 35 | .453 | 8 |
| Atlanta | 22 | 38 | .367 | 13 |

**Atlanta** 000 000 001— 1 6 4
**Montreal** 000 210 01x— 4 10 0
Matula (3-5), Skok (5), Devine (5), J. McLaughlin (6), B. McLaughlin (8) and Nolan; Rogers (6-3) and Carter.

**Houston** 101 200 000— 4 13 2
**Philadelphia** 001 100 016— 3 9 1
Niekro (10-2) and Ashby; Ruthven (6-4), Reed (4), McGraw (5), Bird (8) and Boone. **HR** Hou — Howe (3).

**Cincinnati** 000 112 000— 4 10 1
**New York** 000 100 000— 1 2 0
LaCoss (8-0), Hume (6) and Correll; Hausman (0-1), Scott (6), Glynn (9) and Stearns.

**Pittsburgh** 010 000 001— 2 7 0
**San Diego** 001 200 00x— 3 11 2
Kison (3-3), Jackson (7), Tekulve (8) and Sanguillen; Owchinko (3-2), Fingers (9) and Fahey. **HR:** SD — Gonzalez (7).

**Los Angeles 9 St. Louis 8**
**Chicago 3 San Francisco 2**

**PACIFIC COAST LEAGUE**

**Hawaii** 020 000 110— 4 6 1
**Vancouver** 000 000 100— 1 7 1
Wehrmeister (8-5), Lee (7) and Castillo; Keeton (7-5), Galasso (8) and Yost. HR—Hawaii, Beswick (4). T—2:19. A—1,342.

# Softball teams gear for playoff

Two of three clubs who'll battle for the right to represent Victoria in the B.C. senior 'B' softball championships tuned up for the encounter Wednesday night.

Seaboard came out on top, edging Elks-Athletics 2-1 at Central Park.

The teams will play a double round-robin series with Tally-Ho, also of the Stuffy McGinnis Men's League, June 16, 23 and a date to be announced.

Provincial championships follow in Vancouver July 12-15. Western Canadian championships are scheduled for Lethbridge Labor Day weekend.

Brian Grexton homered and Tom Robertson reached on an error, then scored on Wayne Forland's double, giving Seaboard its runs.

In a game at Sooke, K & R Sooke blanked Strandlund Bros. 2-0. Ron Fedosenko twirled a three-hitter, striking out 14, and Norm Goudie homered.

At Heywood Avenue Park, Dave Sandy drove in two runs with a pair of doubles as Ingraham Hotel got by Remco 4-2 in a men's league game.

Trafalgar Legion dumped Esquimalt Rebels 6-1 during Macdonald Park Men's League action.

In senior women's action at Hyacinth Park, Gina Olsen tossed a five-hit shutout for Butler Bros., in a 2-0 win over Dryco Breakers at Hyacinth Park.

Sandy Millken scattered three hits, fanning four, and Laurie Skinner went four-for-four as VI-90 whipped Strathcona Stingers 10-1.

Vera Chiu and Diane Daniels each hit two-run triples.

**Seaboard** 000 200 0— 2 5 1
**Elks-Athletics** 000 100 0— 1 8 1
Randy Jackson and Tom Robertson; Ken Fox, Bill Beveridge (4) and Bob Gray. **HR:** Sea—Brian Grexton.

**Strandlunds** 000 000 0— 0 3 4
**K & R Sooke** 110 000 x— 2 2 0
Al Strandlund and Terry Strandlund; Ron Fedosenko and Jim Boyd. **HR:** Sooke—Norm Goudie.

**Additional sport 18, 19, 21, 22, 23**

# Whitecaps lose

ANAHEIM, Calif. (AP) — Steve David tallied the winning goal for California in a shootout Wednesday night as the Surf scored a 3-2 North American Soccer League triumph over Vancouver Whitecaps.

David broke a deadlock that had lasted since the first half, as the two teams played a pair of sudden-death overtimes without scoring.

Gerry Ingram scored both of the California goals in regulation, the first unassisted and the second on an assist by Wolfgang Suhnholz.

Vancouver's Kevin Hector had knotted the contest 2-2 at the 42:25 mark after Derek Possee had put the Whitecaps on the board.

Vancouver now is 9-5 while California is 6-10.

Other Wednesday scores:

**NASL**

Portland 2 Edmonton 1
New York 3 Tulsa 2
Fort Lauderdale 4 Houston 0
Tampa Bay 3 San Jose 2
Atlanta 5 Minnesota 2
Toronto 2 Seattle 1
San Diego 4 Los Angeles 3

## Hornets seeking bantam players

Saanich Hornets bantam football team needs players.

Registration and time trials for players 16 years and younger are set for 7 p.m. Monday and Tuesday at Glanford Park.

For more information, contact Frank Hindle at 383-4584.

## Today's menu

**HARNESS RACING**

**5:30 p.m. — Parade to post, Sandown Raceway.**

**BASEBALL**

**6:30 p.m. — Senior Amateur League: Warehouse vs. Cosmopolitans, Lambrick Park.**

**SOFTBALL**

**6:30 p.m. — Senior Women's League: Bemisters Welding vs. Combos; Stockers vs. Capital City Pirates, Hyacinth Park.**

**6:30 p.m. — Heywood Men's League: Brentwood vs. Athletics, Heywood Avenue Park.**

**6:45 p.m. — Macdonald Men's League: Strathcona Hotel vs. Saints; Mayfair Insurance vs. Victoria Ambulance, Macdonald Park.**

**6:45 p.m. — Stuffy McGinnis Men's League: Elks vs. Tally-Ho, Central Park.**

**7 p.m. — Super-series men's senior 'A' doubleheader: Victoria Budgets vs. Turquoise Kings of Arizona, Royal Athletic Park.**

**LACROSSE**

**9 p.m. — Exhibition: Goodwill Bottling Islanders (B.C. Intermediate 'A' League) vs. Victoria-Esquimalt (Vancouver Island Junior 'B' League), Esquimalt Sports Centre.**

## Lumbermen nips leaders

Home-run power wasn't enough for Farmer Construction Wednesday.

The league-leaders stroked four round-trippers but batting leader Russ Holmes singled home the winning run in the first extra inning as Lumberworld scored a 7-6 victory in a Senior Amateur Baseball League game at Lambrick Park.

George Pakos, Al Moir, Mike Baier and Ron Holmes homered for Farmers who tied the game with a seventh-inning run.

Gary Brooke, who was three-for-five, doubled to start the eighth for Lumberworld, advanced on a sacrifice by Dan Van Gylswyk and scored on Holmes hit.

Colonist photo by Alex Barta.

*Shirley Naysmith (left) congratulates Dorothy DeGirolamo*

# Defending champion breezes to semi-final

Dorothy DeGirolamo continues to look invinceable.

The defending champion overwhelmed yet another opponent Wednesday as she advanced to the semi-finals of the Victoria and District women's golf championship at Royal Colwood Golf and Country Club.

The five-time winner from Gorge Vale stopped clubmate Shirley Naysmith, also a five-time winner, 6 and 4 and will meet 1978 runner-up Pat Derry of the host club today.

Derry, who lost to DeGirolamo on the 18th last year, beat Maureen Hibberson of Uplands 3 and 2 while medalist Joanne Smith of Colwood downed Florence Chapman of Colwood 2 up and Diane Phillips of Uplands defeated Bernice Breffitt, also of Uplands, 3 and 2.

Smith plays Phillips in the other semi-final of the championship flight which tees off at 9 a.m.

DeGirolamo, who has won five straight titles, was even par for the 14 holes Wednesday and was two-under-par for the five holes on the back nine.

She won the second and eighth holes with pars for a 2-up lead at the halfway point and she really opened with a blitz on the back nine. DeGirolamo, who had two bogeys on the front side, won 10 with a birdie, 11 with a par, 13 with a birdie and 14 with a par.

DeGirolamo has not been beaten in the tournament since she first won in 1969. Dale Shaw of Glen Meadows, now a tour pro, won from 1970 to 1974 but DeGirolamo was unable to play those years because of work commitments.

Shaw missed in 1975 and DeGirolamo won but Shaw was there in 1976 and again DeGirolamo won.

Chapman and Smith battled right to the 18th hole. Chapman led 1-up after four holes but Smith was ahead after nine. Chapman won 16 to even the match but Smith won the 17th and 18th.

Phillips fought back from a two-hole deficit for her victory. She birdied the 7th and 8th holes to even the match and won the ninth to take the lead and was four up after 13 holes.

Four clubs are represented in the consolation semi-finals as Gert Pumfrey of Gorge Vale meets Janey Gudewill of Victoria and Kathy Maftechuk of Uplands plays Myra McLean of Colwood.

Pumfrey defeated Flora Kirker of Gorge 3 and 2, Gudewill whipped Marg McGowan of Colwood 7 and 6, Maftechuk beat Marg Ubukata of Colwood 5 and 3 and McLean downed Thelma Bydal of Colwood 5 and 4.

NOW 2 LOCATIONS TO SERVE YOU!

CCM SALE!! We take trades

RUSS HAY BICYCLE SHOP
2542 Government St. 384-4722
1215 Esquimalt Rd. 388-6712

GORDON HEAD SOCCER
Registration
Lambrick Park Barn
Friday, June 15—6 p.m.-9 p.m.
Saturday, June 16—10 a.m.-4 p.m.
Cost—$14.00 Per Player
(Please Bring Birth Certificates)

# Mussels sign first 11 players

## Moretti may start home opener

BY TOM KEYSER

If they were praying for a miracle, Randy Strandlund, Mark Lawless and Jack Dembrosky can forget it.

But if they feel like sticking around this summer, they still might see their names in the *Baseball Guide* some day.

Strandlund and Lawless, from Victoria, and Dambrosky, from Vancouver's senior amateur league, won't get contracts from the Northwest League Mussels, with whom they've been training this week at Royal Athletic Park.

They will, though, continue working out with the club, even after the 72-game schedule opens next Tuesday.

"We think they show promise," said part-owner Jim Chapman Wednesday. "They've got the potential but there's no way we can carry them now.

"Bryk (Mussel manager Bill) likes them. They'll keep working with us and, if we run into trouble, they could still be signed."

Strandlund, a lefthander, might have the best shot. Primarily a softball player, he has a good arm. And the Mussels could find themselves in a hole in that department.

So far, they've got three pitchers. Eleven of the 35 players in camp signed professional contracts Wednesday night.

That leaves seven spots to fill before opening night.

One hurler, Victoria's Roy Moretti, has tentatively been ticketed with the starting assignment for Mussels' home opener June 22. Moretti was 6-5 for Victoria in 1978, winning six, losing five, starting seven games and completing three.

Another, Calvin Beal, is a hard-throwing righthander also in his second year of pro ball.

Beal, who holds a business degree from Louisiana's Southern University, pitched at the Chicago Cubs' Class-A farm at Pompano Beach in the Florida State League.

He went 4-4, completing two of 10 starts while compiling an ERA of 4.20 in 75 innings. He struck out 39 but walked 58.

"He's got the best arm in camp, no question," agree Bryk, and Chapman who managed the team last year.

Beal will draw the start Tuesday when Victoria opens its season in Bellingham.

Right now, Ed Koziol is the only other pitcher signed. He figures to start too.

Others now in the fold are infielder Doug Morganti, who led Mussels in home runs with six in 69 games last year; Bob Potts, a third-year outfielder-first baseman who hit .305 for Victoria; Steve Young, a sweet-fielding rookie shortstop from California; second-baseman Danny Purpura; Emil Drzayich, NL all-star first baseman at Boise in '78; Brian Edwards, a catcher-first baseman from Huntingdon Beach, California; Pete Rabassa, .237 at Grays Harbor last season; and Nick Kintz, a .268-hitting shortstop, also at Grays Harbor.

Bryk and the Mussels intend to have 18 players signed by the weekend and they'll probably go into the season with that number. The league limit is 20.

**SIDELINES** — **Bryk** intends to go with an eight-man pitching staff, plus coach **Jack Hays**, who can help in a pinch. . .**Los Angeles Dodgers** will inform Mussels by June 26 whether or not the National League team will help fill the roster. They loaned Mussels four players last year. **Chicago White Sox** and **San Diego Padres** may help out too. . .The Northwest League has altered its "limited service" rule, allowing each team only two players with more than 90 days consecutive experience on a professional roster per club. Last year the limit was six. . .**Mussels** and the Senior Amateur League will co-operate with an intra-squad game Sunday night, 7 p.m., at Royal Athletic. Admission is free.

COME TO SALMON COUNTRY

NEW WHARFAGE AVAILABLE
daily – monthly – annually

PEDDER BAY MARINA
Metchosin — off Rocky Point Rd. 478-1771

The neighbours drink Canadian Club.

The United States. Into its third century of democratic life. A country of achievement and spirit. A land created by people who enjoy life's finer things. In each of the 50 states, Americans enjoy the fine taste of Canadian Club.

It's nice to know the world can get together about something. Around the world when people think of the finest, lightest, smoothest whisky, they think of Canadian Club.

**The finest of fine Canadian whiskies is "The Best In The House" in 87 lands:** Afghanistan, Algeria, Antarctica, Antigua, Argentina, Aruba, Australia, Austria, Bahamas, Barbados, Belgium, Bermuda, Brazil, Canada, Canary Islands, Chile, Christmas Island, Costa Rica, Curaçao, Denmark, Dominican Republic, Ecuador, Ethiopia, Fiji, Finland, France, Germany, Gibraltar, Greece, Greenland, Grenada, Guadeloupe, Haiti, Hong Kong, Iceland, India, Indonesia, Iran, Iraq, Ireland, Israel, Italy, Jamaica, Japan, Jordan, Kenya, Korea, Lebanon, Libya, Malta, Mexico, Morocco, Nepal, Netherlands, New Zealand, Nigeria, Norway, Panama, Papua New Guinea, Peru, Philippines, Poland, Portugal, Puerto Rico, Sierra Leone, Solomon Islands, South Africa, Spain, Sri Lanka, Sudan, Sweden, Switzerland, Tahiti, Tanzania, Thailand, Trinidad, Tunisia, Turkey, U.S.S.R., United Kingdom, United States, Uruguay, Venezuela, Virgin Islands, West Pakistan, Yugoslavia, and Zambia.

**Canadian Club is distilled and bottled in Walkerville by Hiram Walker & Sons Limited.**

$ BUY THE BEST NOW GET $3.00 BACK $

1 Cut out this ad (redemption value $1)

2 Buy 2 jugs of "Prestone II", save cash register slip and get a $2.00 Store Refund Form at participating dealers

3 Send this ad, Store Refund Form, cash register slip and cap liners from 2 jugs of "Prestone II" for your big $3.00 cash refund. (Details on Store Refund Form)

Your car needs "Prestone II" to beat the heat generated by:

- today's hotter running engines
- towing heavy loads
- snarled summer traffic conditions.

"Prestone II" raises the boiling point of water by 14°C/26°F (70% "Prestone II" solution), reduces the chance of boil-over. The convenient time to change your coolant/anti-freeze is NOW.

Take advantage of this big redemption offer. Buy 'The Best' – and get $3.00 back! Do it now and protect your car this summer and all year 'round. This BONUS offer expires July 9, 1979.

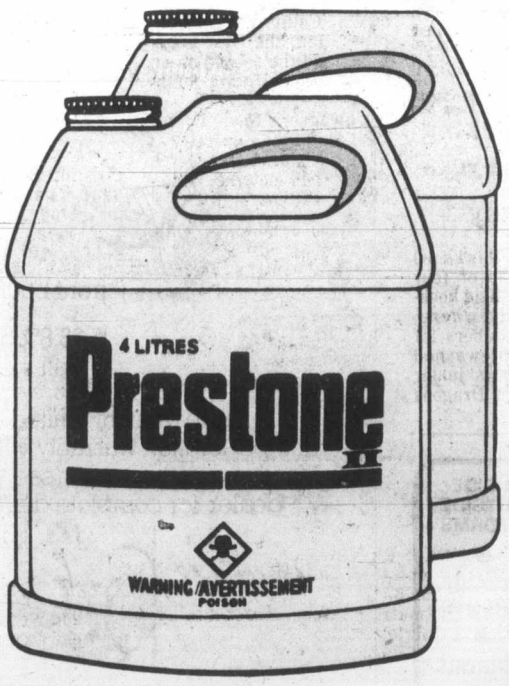


AVOID SUMMER SHOWERS WITH "PRESTONE II"

UNION CARBIDE

"Prestone II" and "Union Carbide" are registered trade marks of Union Carbide Corporation – Registered user in Canada is Union Carbide Canada Limited, Toronto M4P 1J3

THE TOTAL PERFORMANCE YEAR 'ROUND COOLANT/ANTI-FREEZE

## Colonist handicap
### SANDOWN PARK

THURSDAY, June 14 (15th day)

FIRST — Mile pace and trot, purse $800, claiming.
5. **Andys Buzzer (Jungquist)**
8. **Senga Norquay (Linton)**
6. **Cals Dominion (Tonkin)**
4. **Macs Glory (McDole)**
1. Stylish Season (Armstrong)
2. Assiniboia Brave (Rankin)
3. Beavers Chip (Haining,Sr.)
7. Charms All (Glen)

SECOND — Five-eighths of a mile dash, purse $800, claiming.
1. **High Morale N (Urquhart)**
6. **Anderson Bonnios (Dryden)**
7. **Open Range (D. Sibiga)**
3. **Arts Choice (Hollingsworth)**
2. Patrick Time (Armstrong)
4. Pittsburgh (Guest)
5. Charlies Aunt (Wallace)
8. Sir Bob (J. M. Bouvier)
Also eligible:
Joes Premiere (Tutty)

THIRD — Mile pace, purse $800, claiming.
5. **Ray (Linford)**
4. **Spunkey Dale (Glen)**
8. **Over Flo (Hodson)**
2. **Lady Fort (Linton)**
1. Idyl Tass (Hollingsworth)
3. Lebret (Bourgeois)
6. Remiers Best (Rankin)
7. Snip Settor (Armstrong)
Also eligible:
Ceelay Hathy (Wiseman)

FOURTH — Mile pace and trot, purse $800, claiming.
8. **Dusty Day (Urquhart)**
1. **Moko N (Junguist)**
4. **Mac Page (Stymest)**
5. **Butternut Jet (Tonkin)**
2. Stone Flower (C. Sibiga)
3. Holridge Bob (Glen)
6. Pineland N (Graham)
7. Tobies Spark (Linford)
Also eligible:
TV Pilot (T. Burke)

FIFTH — Mile pace, purse $850.
2. **Dusty Mood (Dryden)**
6. **Dianes Man (Mohorich)**
4. **Liquid Smith (Linton)**
3. **Maple Hills Shelby (Tonkin)**
1. Nordel Jason (Boyd)
5. Nechako Teena (Urquhart)
7. B'ry Neon Byrd (Bourgeois)
8. Smoky Amazon (Rankin)

SIXTH — Mile pace, purse $850, claiming.
1. **Taiga (J.M. Bouvier)**
3. **Charmin Dusty (Urquhart)**
6. **Mathias N (Graham)**
2. **Andys Wayne (D. Sibiga)**
4. Marc Kimberly (Jungquist)
5. Sunmaker (Hodson)
7. Chung Wan (Coleman)
8. Ensign Win (Haining,Sr.)
Also eligible:
Senga Levi (Tutty)

SEVENTH — Mile pace, purse $800.
4. **Dustys Bomber (Armstrong)**
5. **Pages Pence (Urquhart)**
2. **Combat Lands (Rankin)**
6. **Holridge Caper (Jungquist)**
1. Beau Gerry (Boyd)
3. H. T. Brook (Hollingsworth)
7. Golden Jim (Williams)
8. Come Back Due (Graham)
Also eligible:
Melody Wave (Burke)

EIGHTH — Mile pace, purse $950, claiming.
3. **Benambra Bin (Urquhart)**
5. **Spreadeagle (Wiseman)**
2. **Adios Tee Maral (Boyd)**
4. **Tiger Adios (Hollingsworth)**
1. Loki (Stymest)
6. Battle Lil (Arsneault)
7. Tommy Dancer (Glen)
8. Shirley Mohawk (Clark)

NINTH — Mile pace, purse $1300, claiming.
3. **Thirteens Best (Linton)**
4. **Brave Bullet (Bourgeois)**
6. **Airy Way (Galbraith)**
1. **Senga Lykol (Mohorich)**
2. Jay Dee Axworthy (Arsenault)
5. Great Future (Hill)

TENTH — Mile pace, purse $1050, claiming.
6. **Marcus Cash (Linton)**
5. **Governors Star Boy (Glen)**
7. **Noble Metre (Urquhart)**
8. **Howler (McDole)**
1. Monty Bloom (J. M. Bouvier)
2. Irish Flame (Hill)
3. Rocket Dale (Jungquist)
4. Northridge (Mohorich)
Also eligible:
Nevele Solicitor (Gagnon)
**(First four in order of selection, others in post order)**

**Post Time: 5:30 p.m.**

# Linton strides toward goal

BY JIM TANG

Keith Linton continues to make a shambles of the driving race at Sandown, pulling further ahead each week and making big strides towards his goal of a 300-win year.

Although he missed the first day of the summer-long harness-racing meet, Linton is 13 victories ahead of his nearest rival with 23 trips to the winners' circle in his first 68 drives. He has also been second 21 times to be part of the Exactor 64.7 per cent of the time, and his Universal Driving Rating percentage is a remarkable .539.

His closest rivals in the UDR format, which decides the top driver, are both inactive, Joe Hudon with a broken leg and Bruce Haeberle kept busy with training duties since Jim Mohorich returned to take charge of his stable. Hudon had nine wins and a .444 rating when injured on the seventh day while Haeberle did a fine job of substituting for Mohorich with 11 of 16 horses in the first three for a .465 rating.

But Mike Stymest, a youthful former Nova Scotian, has won with eight of his 24 horses, has been in the Exactor more than 40 per cent of the time and his .421 rating would have him at the top in many meets. Jean-Marc Bouvier, Bob Boyd, Willie Urquhart, Grant Hollingsworth, John Glen, Mohorich, Dave Jungquist and Dave Sibiga are all above .300.

### Top 20 drivers at Sandown

| | | | | | | |
|---|---|---|---|---|---|---|
| Keith Linton | 68 | 23 | 21 | 6 | 64.7 | .539 |
| Bruce Haeberle | 16 | 4 | 5 | 2 | 56.2 | .465 |
| Joe Hudon | 31 | 9 | 5 | 6 | 45.2 | .444 |
| Mike Stymest | 24 | 8 | 2 | 3 | 41.7 | .421 |
| Jean-Marc Bouvier | 16 | 2 | 3 | 5 | 31.3 | .333 |
| Bob Boyd | 39 | 7 | 6 | 7 | 33.3 | .325 |
| Willie Urquhart | 45 | 8 | 7 | 8 | 33.3 | .323 |
| Grant Hollingsworth | 54 | 8 | 12 | 6 | 37.0 | .309 |
| John Glen | 58 | 10 | 8 | 10 | 31.0 | .310 |
| Jim Mohorich | 15 | 3 | 1 | 3 | 26.7 | .304 |
| Dave Jungquist | 39 | 7 | 5 | 6 | 30.8 | .302 |
| Dave Sibiga | 18 | 4 | 2 | 1 | 33.3 | .302 |
| Dave Ferguson | 15 | 2 | 3 | 2 | 33.3 | .289 |
| Denis Linford | 20 | 3 | 0 | 6 | 15.0 | .250 |
| Hans Ericsson | 18 | 2 | 1 | 4 | 16.7 | .222 |
| Rick Graham | 33 | 4 | 4 | 3 | 24.2 | .219 |
| Ernie Arsenault | 40 | 5 | 3 | 5 | 20.0 | .208 |
| Lorne Clark | 16 | 1 | 4 | 0 | 31.3 | .208 |
| Greg Tonkin | 37 | 3 | 5 | 5 | 21.6 | .201 |
| DuWayne Guest | 15 | 2 | 1 | 1 | 20.0 | .193 |
| Miles Armstrong | 43 | 3 | 8 | 2 | 25.6 | .187 |
| Brian Wallace | 21 | 1 | 1 | 3 | 14.3 | .169 |
| Jim Gagnon | 16 | 0 | 3 | 3 | 18.6 | .167 |
| John Currie | 21 | 1 | 3 | 1 | 19.0 | .143 |
| Carl Sibiga | 24 | 1 | 2 | 3 | 12.5 | .130 |
| Joe Rankin | 38 | 1 | 2 | 7 | 7.9 | .117 |
| Phil Coleman | 24 | 0 | 3 | 3 | 12.5 | .111 |
| Jack Hodson | 22 | 1 | 2 | 1 | 13.6 | .111 |
| Tom Burke | 23 | 1 | 2 | 1 | 13.0 | .106 |
| Raleigh Wiseman | 21 | 1 | 1 | 3 | 9.5 | .106 |
| Roger Provencher | 16 | 1 | 0 | 2 | 6.2 | .104 |
| Bill Haining,Sr. | 14 | 0 | 1 | 2 | 7.1 | .087 |
| Roy Tutty | 16 | 0 | 0 | 3 | 0.0 | .062 |
| Mike Williams | 14 | 0 | 0 | 2 | 0.0 | .048 |
| Leonard Hill | 19 | 0 | 0 | 2 | 0.0 | .035 |

## Cosmos acquire another standout

NEW YORK (AP) — New York Cosmos, the North American Soccer League champions who already have three world-class midfielders on the roster, have signed Dutch star Johan Neeskens to a five-year contract Neeskens, 27, joins the injured Franz Beckenbauer and Vladislav Bogicevic, as well as Marinho and budding American star Ricky Davis.

## B.C. Selects side bolstered

VANCOUVER (CP) — British Columbia Selects will have their lineup bolstered by two British players tonight when they meet Kaiserslautern of West Germany in an international exhibition game at Empire Stadium.

Defender Lou Macari and striker Stuart Pearson are here on a one-game loan from Manchester United of the English first division.

The Selects are mainly a side of amateur players.

# Racing results

VANCOUVER (CP) — Results Wednesday night's thoroughbred racing at Exhibition Park:

**First**—$2,500,claiming,3and4yearolds, 6½ furlongs
Lord Benjamin (Arnold) 5.90 4.30 3.80
April Will (Carrasco) 9.30 7.90
Low Nickers (Wilkinson) 7.50
**Time**: 1:21 1-5
Solid Thythm, Bushel Ruler, Never Trip, Amblin Sam, Jungle Scout, Skip Quick, Fighten Phil also ran.

**Second** — $3,500, 2 year olds, 3 furlongs, 150 yards
Victorian Charm (C'ths'n) 5.50 3.60 3.10
Indigo Sky (Bray) 17.90 7.90
Willies Hero (Brownell) 4.10
**Time**: 0:43 4-5
**Daily Double**: $19.20. **Quinella**: $55.70
Honey's Serenade, Sporting Divine, Came Cookie, Chavita, Neuka also ran.
**Track Scratch**: Prompt Social

**Third** — $3,000, claiming, 2 year olds, 3 furlongs, 150 yards
Phyl The Pool (A. Smith) 34.10 15.30 6.40
Squad Car (Krasner) 10.70 4.60
Ryan's Run (Arnold) 2.90
**Time**: 0:44
Juker's March, Bunk The Buck, Tudor Grove, Winning Won, Salty Jack, Friendly Dice also ran.

**Fourth**—$2,500,claiming,4yearoldsand up, 6½ furlongs
Ballycraigy (Carrasco) 7.30 4.90 3.00
Multnomah Spring (Arnold) 4.10 3.50
Postal Code (Johnson) 3.30
**Time**: 1:21 2-5
**Exactor**: $43.20
La Belle Lune, Gun Music, Clearly A Native, Bobby Bear, Keep In Tyme, Mist O' Rouge also ran.

**Fifth** — $2,900, claiming, 3 year olds, 6½ furlongs
Und'sp'ted Tal. (A. Smith) 14.20 8.40 6.20
Snow Me In (Bilodeau) 30.50 12.00
Giggles Galore (Demorest) 5.90
**Time**: 1:20 4-5
Eagle Gamest, Flying Page, Foxy Times, Media Miss, Elk Princess, Sly Gesture, Chrystal Dianna also ran.

**Sixth** — $3,800, claiming, 4 year olds and up, 1 1-16 miles
Problem Solved (Walker) 8.30 4.30 3.20
Kan Tuk (Johnson) 4.00 3.20
Just A Winning (Brownell) 5.00
**Time**: 1:49 4-5
**Exactor**: $32.50
Idle Point, Easter Gem, Gum Sarn, Tanya Lynn also ran.

**Seventh** — $3,600, claiming, 4 year olds and up, 6½ furlongs
Avedee (Bilodeau) 34.50 10.60 4.80
Gallant Dave (Krasner) 4.20 2.80
x-Northern Dandy (Wolski) 2.60
x-Nib Bill (Carter) 2.90
x—dead heat
**Time**: 1:19 4-5
Starting Time, Physiotherapist, Welcome North, Sweet Ribs, Dannstar, Balsam Leaf also ran.

**Eighth**—$4,500,claiming,4yearoldsand up, 6½ furlongs
Opening Move (Johnson) 11.40 4.90 3.10
Ask The Fleet (A. Smith) 5.70 2.90
Bud's Playgirl (Walker) 2.50
**Time**: 1:19 1-5
**Exactor**: $72.50
Blaven, Velvet Breeze, Samoan Sands, Morning Dora, Little Miss Meca also ran.

**Ninth**—$5,200, claiming, 4 year olds and up, 1 1-16 miles
Andy's Star (Carrasco) 7.00 4.60 3.80
Red Devil (Demorest) 9.30 5.20
Born Critic (M. Mena) 5.00
**Time**: 1:46 3-5
Wily Will, Morroco, Parkhead Prince, Earl Of Bon, Charlescrest also ran.

**Tenth**—$3,200, claiming, 4 year olds and up, 1 1-16 miles
Pickle Pie (J. Mena) 6.80 5.20 3.70
Patient Echo (Johnson) 9.70 5.00
Lawdy Doc (Wilkinson) 4.90
**Time**: 1:48 3-5. **Quinella**: $35.80
Fly Bumps, Mr. Northwoods, Split The Atom, Winning Touch, Financial Success, Mactaquack, Indian Royal also ran.
**Handle**: $923,068. **Attendance**: 7,875

## Field hockey

Kings blanked Hawks 4-0 Wednesday in one of four boys little league field hockey matches. Elsewhere, Eagles edged Panthers 2-1 and Dragons whitewashed Lions 3-0. In the boys' junior league, Lions and Dragons drew 1-1.

PLAYERS PREFER
ARDMORE GOLF COURSE
930 ARDMORE DRIVE
656-4621

Looking for a hot deal!

With the purchase of any tennis racquet* we offer 1 hour court time at the indoor tennis bubble of your choice.
United States Racquet Stringers Association
*value $30 or over
The Merchants of Tennis
Stadacona Centre
1543 Pandora Ave.
Victoria 596-7175
centre court racquets

The Egg.
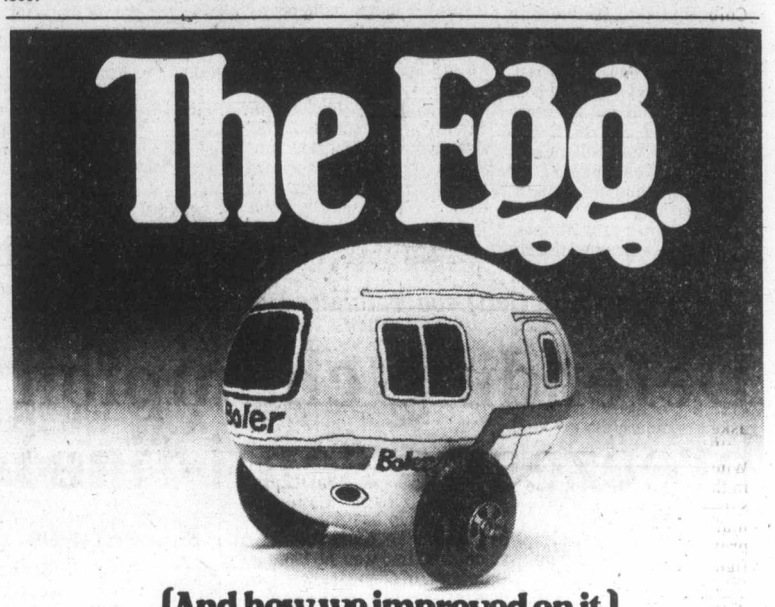
(And how we improved on it.)

The egg is nature's most efficient, streamlined shape. Now, the egg's unique, functional beauty has inspired the most innovative design in travel trailers in years: the Boler Egg.

Aerodynamically designed and built with light-weight fibreglass construction, the Boler Egg is the answer to today's ever-increasing demands for fuel economy.

1 The Boler Egg's solid fibreglass shell is tough, amazingly light-weight for easy towing.

2 Our Egg has a bright, roomy interior (completely insulated) with extra large windows. Most eggs don't.

3 It comes in two convenient sizes: Grade A Large 1300, and popular Extra Large 1700.

4 The Boler Egg has totally sealed construction. It's maintenance-free. And it never needs refrigeration (it has its own).

5 Our Egg rolls down the road with wide-track axle, engineered leaf-spring suspension, and 10" electric brakes.

6 Other eggstras: dual 20 lb. propane tanks, electric, power converter, and two 14"x 14" roof vents for added ventilation.

Boler 1980
The year of the Egg.

IMPALA CAMPING WORLD
10070 Galaran Road, Sidney, B.C. — Phone: 656-5505
dealer licence number D 5513A

IF YOU CAN FIND A HATCHBACK WITH ALL THIS AT A LOWER PRICE

Here's how to get the best value for your hatchback money. First, check the prices at your Mazda dealer. You'll find there's never been a better time to strike a real bargain on a Mazda GLC. Then, if you think you can do better somewhere else, go ahead and try. But, you'll be back. Because when you get a good look at Mazda's combination of low price, high quality and no-cost extras like these you'll know you've found the best value for your money... anywhere.

GRAB IT!

Full width single unit hatchback door opens wide for easy access to the big cargo area that gets even bigger with the rear seats down.

Body contoured fully reclining front bucket seats for driving comfort.

A 28.8 foot turning circle that takes all the tension out of parking.

A three-year, unlimited distance, anti-perforation warranty with the Mazda name behind it (see your dealer for complete details).

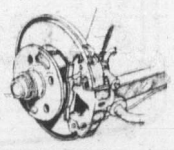
The security of power assisted front disc brakes for sure, smooth stops.

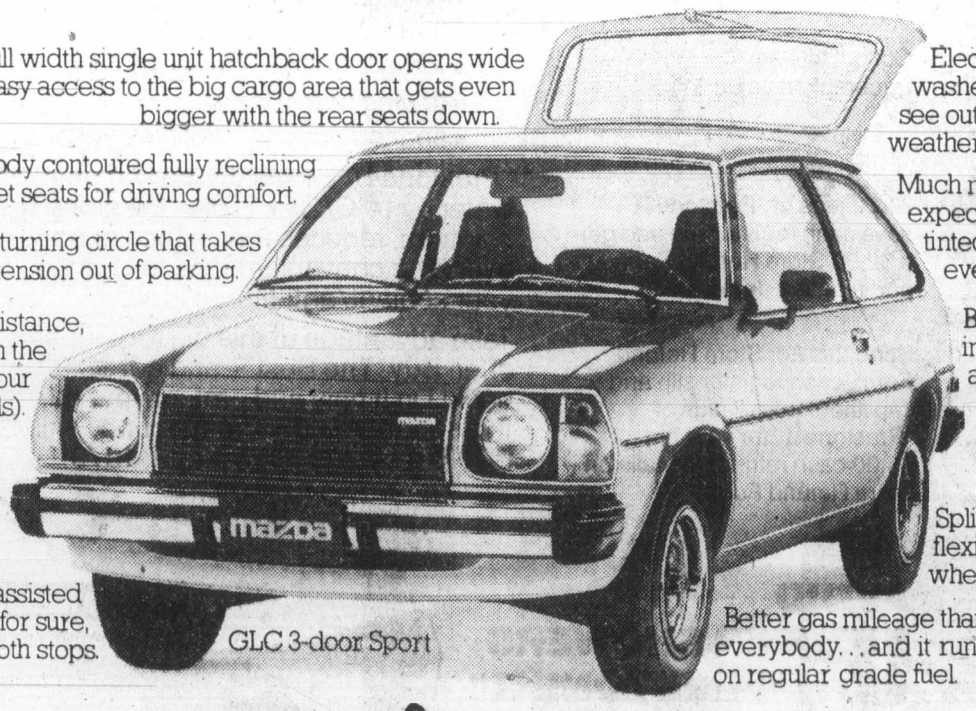

GLC 3-door Sport

Electrically operated rear window washer/wiper and defroster lets you see out back... no matter what the weather.

Much more glass area than you'd expect from most small cars... and tinted windows all around for even better visibility.

Body side mouldings with vinyl inserts to add protection as well as good looks to your car.

Split fold down rear seats for more flexibility and extra cargo space when you need it.

Better gas mileage than just about everybody... and it runs efficiently on regular grade fuel.

And a Mazda dealer who's ready to deal. Right now. It's your chance to get the car you want at a real bargain price.

MAZDA GLC HATCHBACK. GRAB IT!

mazda

STORMS
INSIDE OUTSIDE STORMS
STORE FRONTS
MIRRORS
CHANGE SINGLE TO THERMO
GLASS
HUMPHREY ALUMINUM
382-8922
435 HILLSIDE

# Signs of support encourage Vancouver Olympic group

VANCOUVER (CP) — Organizers of a local committee attempting to bring the 1988 Winter Olympic Games to the west coast of British Columbia said Wednesday they are encouraged by the latest developments.

Premier Bennett has tentatively thrown his support behind the bid and the committee, said chairman Bob Hindmarch, now will make a formal application to the Social Credit cabinet for financial support.

The premier said Wednesday that he welcomed the bid and the cabinet soon will study details of the Vancouver proposal.

Vancouver council agreed Tuesday night to support the bid to the tune of $37,000 and Hindmarch said the provincial government will be asked to match the amount.

"We are confident that the Winter Games can be staged in this area in 1988 for about $70 million," said Hindmarch, a University of B.C. professor. "The $70 million figure is a realistic one at this moment and is based on allowances for cost increases in future years."

Hindmarch said the committee wasn't concerned that Lake Placid, N.Y., site of the 1980 Winter Games, is facing a cost of $190 million, or about six times the original estimate.

"Lake Placid has had a lot of problems which we wouldn't face," he said. "They've had to build pretty well everything from scratch there, while we already have many of the necessary facilities."

He said only four major facilities — a speed-skating oval, luge and bobsled runs and a ski jump area — are needed in the Vancouver area for a Winter Olympics competition.

Hindmarch said that housing would not be a big problem like it is at Lake Placid because about half of the 1,800 competitors and officials could be housed in the city area with the rest located in the Whistler Mountain area northwest of Vancouver.

The committee hopes to gain provincial government approval soon so that its presentation to the Canadian Olympic Association can be ready by mid-August.

A similar committee in Calgary has indicated it also will make a presentation to the association for the 1988 Winter Games.

The association will make its decision in late September and forward it to the International Olympic Committee for consideration.

Hindmarch said the local committee is confident the Winter Olympics can be staged without incurring a financial loss. He pointed to the 1978 Commonwealth Games in Edmonton which showed a profit of about $400,000.

"The Commonwealth Games was a slighty larger competition than the Winter Olympics, but still was profitable," he said. "We think we can be just as successful as Edmonton."

He said the ideal time to stage the Winter Olympics here would be to begin about Feb. 19 because a survey of weather conditions over the last 40 years showed that seven of 10 days at that time of the year were favorable for Winter Games competitions.

Hindmarch also said Vancouver had an advantage over Calgary because of the existance of the 15,600-seat Pacific Coliseum for the staging of the popular hockey competition.

Calgary now does not have a major hockey facility and the Calgary Corral rink seats about 6,000 persons.

The Original Knight
SOLUNAR TABLES
When To Fish Or Hunt

According to the Solunar Tables calculated for this area, the best times for hunting and fishing for the next 48 hours will be as follows (times shown are Pacific Daylight Saving Time):

| Minor A.M. | Major A.M. | Minor P.M. | Major P.M. |
|---|---|---|---|
| TODAY | | | |
| 9:10 | 3:30 | 9:40 | 4:00 |
| TOMORROW | | | |
| 10:15 | 4:30 | 10:40 | 4:55 |

Minor periods, shorter duration, light type.
Major periods, lasting 1½ to 2 hours are shown in bold.

"HARRIS TWEED LUGGAGE?"
What a good idea!
BRITISH IMPORTERS,
Naturally.

BIG OIL DEAL
ON MERCURY OUTBOARDS
BUY A NEW FISHING MERC. 4, 4.5, 7.5, 9.8, 20 or 40 H.P.
Get 2 Complimentary Cases* of QUICKSILVER OIL
Manufacturer's Suggested Maximum Retail Price... $37.96
BUY A NEW GO POWER OR BLACK MAX POWER MERC. 50 — 200 H.P.
Get 4 Complimentary Cases* of QUICKSILVER OIL
Manufacturer's Suggested Maximum Retail Price... $75.92
at participating Mercury Outboard Dealers
HURRY! OFFER GOOD JUNE 1 to JUNE 30, 1979
*6 litres per case.
MERCURY OUTBOARDS

SAVE TODAY ON TOOLS & CHESTS
It's "Manager's Choice" time at your Bumper To Bumper Store. Bring this Bumper Buck into any participating store and look for the in-store specials that he's selected just for you.
BUMPER TO BUMPER Auto Parts Professionals
JUNE 13-23
BUMPER BUCK
Please fill in the name of your Bumper To Bumper Store and the Newspaper in which you found your Buck. Thanks!
Store: _____
Newspaper: _____
VALID AT PARTICIPATING BUMPER TO BUMPER STORES ACROSS CANADA.

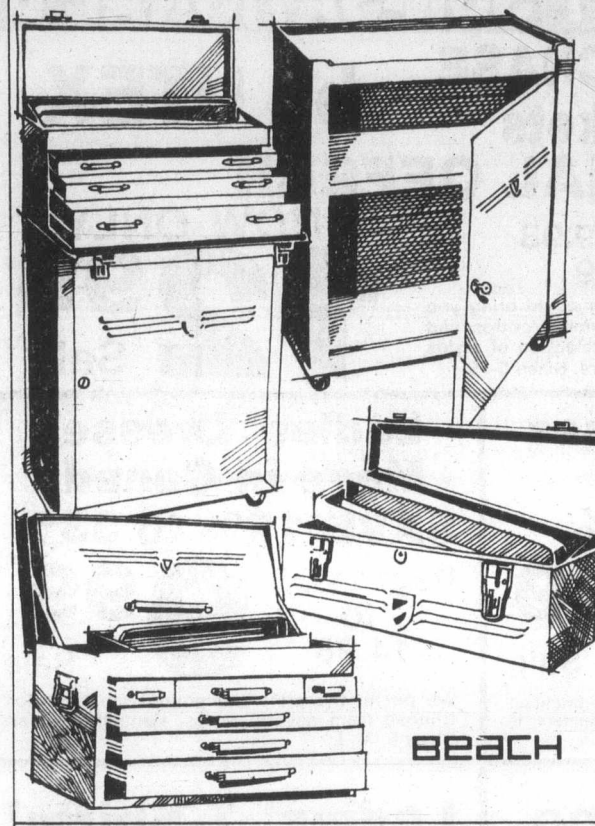


TOOL CHESTS AND BOXES
Save now on any of these heavy gauge all-welded high grade steel tool boxes and chests. All feature full-length piano hinges, durable mar-resistant finishes and special compartments to meet your special tool storage needs.

B-19
19" x 7" x 7" General Purpose Mechanics tool box with tote tray, padlock hasp, socket divider and form plated handle. 12.49 ea.

B-26
Large Mechanic's Chest. Features six free-sliding drawers, extra large tote tray and drop front locks. Save 7.00 89.99 ea.

B-215
The handy cabinet for the do-it-yourselfer. 21½"W x 12"D x 27"H. Rolls easily on four casters. Includes high quality tumbler lock with two keys and large shelf-divided storage space for power tools, hardware and parts. Top designed as stand for tool chest. 44.42 ea.

B-213
Three drawer rugged mechanics' tote chest. The perfect topper for the B-215 cabinet. 49.42 ea.

Buy Both & Save!
Buy the B-215 cabinet *and* the B-213 tote chest together and Save 3.85 89.99 for both.

JD TOOL VALUES! SAVE UP TO $18.76 ON ANY OF THESE INDIVIDUAL TOOLS OR TOOL SETS.

TORQUE WRENCH
SA12150DP 0-150 lbs. torque; scaled in metric & inches. Save 6.96 17.99 ea.

WRENCH SETS
Combination open & box end wrench sets. CWK11R 11 pcs. Save 9.99 36.69 set

WRENCH SETS
CWK14R 14 pcs. Save 18.76 54.98 set

10" LOCK WRENCHES
10" Round or Flat Jaw. 550C/550R. Save 1.95 5.99 ea.

SPORTSMAN AXE
9003 Save 3.69 10.99 ea.

UTILITY TOOL SET
21 pieces, ¼ and ⅜ drive. Save 6.09 19.99 set

SOCKET SET
SK3814 14 pieces, ⅜" drive. Save 12.47 44.99 set

SCREWDRIVER SET
SDK06 6 pieces. Save 3.15 8.99 set

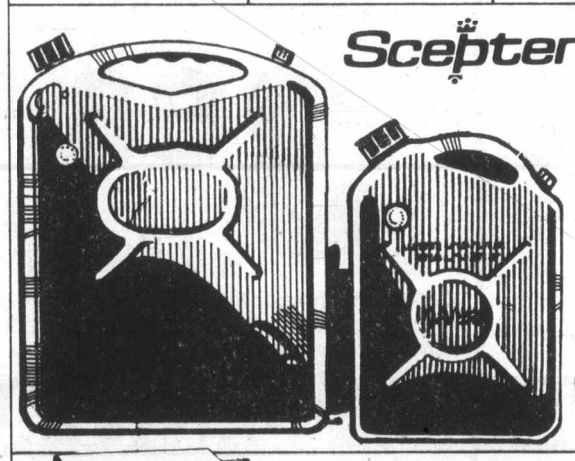


CSA APPROVED GAS CANS
Travelling this summer? Make sure you carry one of these handy CSA-approved gas cans in your trunk for emergency use.
3 CONVENIENT SIZES!
J101 1 Gallon 3.99 ea.
J102 2 Gallon 4.99 ea.
J105 5 Gallon 9.99 ea.

15.99 ea.
CUSTOM CREEPER
Professional quality creeper has jumbo head rest and rugged steel wheels for easy maneuverability under any vehicle. 25E.
You save 7.86 over our regular price!

SHOCKS!
Monroe Load Levelers. Stabilizing units for vehicles with sagging suspensions. Front and Rear models available. 29.99 ea.

TIRE PUMP
"Spare Air" hand tire pump is rated at 90 PSI and features a new free-floating 'cupped' diaphragm designed to assure a 360° seal. Only 1¾" in diameter, 21 inches high and weighs approximately two pounds. 8119 8.88 ea.

EMERGENCY FLASHLIGHT
Save almost half the regular price on this durable *Eveready* flashlight. Its weather proof, waterproof and it floats too! Comes complete with two heavy duty Eveready batteries. GB-4H. You save 2.18
2.29 ea.

SUMMER MESH OR ALL SEASON BTB CAPS **Only 2.25** with any purchase. BTB4023/BTB4024

People who fix cars for a living buy their parts from Bumper to Bumper. Shouldn't you?
CHARGEX VISA master charge
Advertised items are available while quantities last. Free rain checks if product sold out except where sale quantities are limited. Visa and Master Charge welcome at most stores. • Machine shop service offered at some locations.
BUMPER TO BUMPER Auto Parts Professionals

Bumper to Bumper Locations:
Capitol Auto Parts Limited
2676 Quadra Street
Victoria
Tel: 384-8018
Bumper to Bumper Also In:
Langford
Tel: 474-2191

SPECIAL OFFER!
Sansui Au-717Amplifier w/85 watts per channel
"a superb amplifier. We like it with no ifs and/or buts/"
Test report available on request.

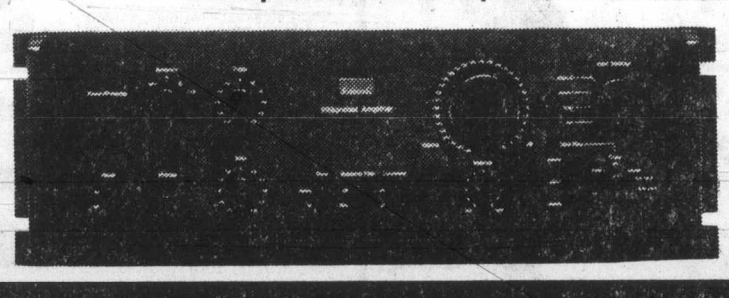

ONLY FIVE IN STOCK!
ONLY $699 or $28.83 per month/ 36 months O.A.C.
ONLY AT
721 Yates Street
386-2935
House of Stein
"COME SEE US FIRST!"
master charge CHARGEX VISA
6-13

# Fields Super Summer SALE

This Super Sale Starts Thurs., June 14th to June 23rd

DON'T FORGET DAD ON JUNE 17th!

## GREAT SUN-SATIONAL BUYS FOR LADIES AND MEN

### SPECIAL PURCHASE of Ladies' Jackets by UTEX
### SENSATIONAL OFFER!!

Our Reg. Price was 29.98
After Sale Price 19.99

NOW ONLY **12.99** Sale

Only Fields tremendous buying power could bring you such fabulous values as this. In polyester/cotton and 100% cotton, fully lined. In a large selection of styles and many of this season's latest colors. Sizes 5-15.

### Print Sundresses for Ladies
SAVE 40%

Made in Canada Reg. 9.98 **5.99** Sale

Colorful prints and plains to outshine the brightest summer days. Shirred bodice and tie shoulders. In 100% cotton and polyester. S, M, L.

### Ladies' Dresses Made in Canada
SAVE 16% to 33%

Reg. 11.98 to 14.98 **9.99** Sale

We put in the print and poured on the color. Choose from several styles. Fantastic values. Sizes S, M, L.

### Special Spring and Summer CLEARANCE
Ladies' Dresses, Skirts, Pantsuits and Skirt Sets

**30% OFF**

Super styles all in delightfully cool, water-colored pastels. All at terrific savings. Broken sizes.

### Ladies' T-Shirts! Tank Tops! Shorts!
Off and running free and easy for your place in the sun

SAVE 22% to 44%
Reg. 4.98 to 6.98

**3.88** ea.

Cool smocks made in India, T-shirts and tanks in smooth polyester/cotton interlock and shorts in terry cotton or polyester. S, M, L.

### A great gift for Dad! Men's Coat Sweaters
SAVE 25%
Our Reg. Price 27.00
NOW ONLY **19.99** Sale

A lot of good looks for the money! 100% acrylic bulky knits in 2 jacquard patterns. Shawl collar with nylon zip. S, M, L, XL.

### Men's Knit Dress Slacks
SAVE 20%

Reg. 19.98 **15.99** Sale

100% polyester with ¼ top front pockets, 2 back pockets. Fully tailored. Six colors to choose from. Sizes 32-46.

### Flannel Finish Slacks for Men
Reg. 23.95 **19.99** Sale

100% polyester, ¼ top front pockets, 2 back pockets. Set in belt loops. Assorted colors. Sizes 32-40.

### Men's Polyester Knit Shirts
SAVE 35%
Reg. 20.00

**12.88** Sale

100% polyester. 3 collar styles. Assorted patterns. Short sleeves, 1 pocket. S, M, L, XL.

### *Father's Day Special!* Luxury Terry Robes for Men
SAVE 19%

Reg. 19.98 **15.99** Sale

100% cotton, jacquard pattern, wrap-around with shawl collar Calf length. Blue, wine, gold. One size fits all.

### Men's Tennis Shorts
SAVE 23%
Reg. 12.98

**9.99** Sale

100% polyester, racer stripe trim, 3 pockets. Sizes 28-42.

### McGregor Happy Foot Socks
SAVE 29% Reg. 2.50 **1.77** Sale

### No-Iron Handkerchiefs
SAVE 25%

White, polyester/cotton. Package of 3. **1.49** Sale

### Swim Trunks for Men
SAVE 24%
Reg. 7.98

**5.99** Sale

Polyester/cotton, full nylon liner. Contour leg, contrast trim. S, M, L.

## VALUE AND QUALITY ADD UP TO SUMMER FUN!!

### Boys' 8 to 16 T-Shirts by Imperial
SAVE 24%
Reg. 3.98 **2.99** Sale

Polyester/cotton, short sleeves, mock neck. Assorted stripes.

### Kiddies' 2 to 6X T-Shirts
Reg. 2.79/2.98 3 for **5.88** Sale

Short sleeve tops in polyester/cotton blend. Canadian made by Imperial. Assorted stripes.

### Girls' Sundresses
SAVE 20% to 30%

2-6X **2.77** Sale — Reg. 3.98 to 5.98 — 7-14 **4.77** Sale

### Infants Short Sets by Fruit of the Loom
SAVE 33%
Reg. 4.98 **3.33** Sale

Short sleeve, crew neck, screen shorts in polyester/cotton. Red/navy. Sizes 12, 18, 24 mos.

### Boys' 7 to 16 Brushed Jeans
Reg. 6.98/7.98 **5.99** Sale

Denim jeans. ½ boxer or reg. waist. Western style. Machine washable.

### Kiddies' 2 to 6X Pants
Reg. 6.98/7.98 **5.88** ea.

Fruit of the Loom 100% cotton mid-blue jeans with embroidered back pockets and piping trim.

### Girls' 7 to 14 Athletic Shorts
Reg. 3.98/4.99 **3.33** Sale

Assorted terry or acrylic knit shorts with full boxer waist. Assorted colors.

### Infants' Terry Rompers by Snugabye
Made in Canada
SAVE 21% **2.58** Sale

Nylon cotton, in plain or print. S, M, L. Reg. 3.29

### Boys' 8 to 16 Hooded Sweatshirts
Reg. 9.98 **7.99** Sale

Acrylic, long sleeves and zip front. 2 pockets. Dark colors.

### Kiddies' 2 to 6X Polo Pyjamas
SAVE 19% to 27%
Reg. 4.98/5.49 **3.99** Sale

Polyester/cotton blend with "numbers". In assorted colors with contrast cuffs and numbers.

### Girls' 2 to 6X 2 pce. Short Sets
SAVE 20% to 25%
Reg. 2.79/2.98 **2.22** set

Assorted halter style tops with plain shorts. In 100% nylon or polyester blend. Assorted colors.

### Infants Novelty T-Shirts
Reg. 2.29 to 2.79 **1.99** Sale

Short sleeves, crew neck. 12, 18, 24 mos.

## WATCH THE SAVINGS STACK UP WITH THESE BARGAINS

### BEDSPREADS
SAVE 29% to 30%

Double, Reg. 34.98 **24.99** Sale — Queen, Reg. 42.98 **29.99** Sale

Choose from a wide color selection of regular thrown style bedspreads with rounded corners. They come in floral or geometric designs. A pretty complement for your bed.

### Luxury Towels
SAVE 25%

Reg. 3.98 **2.99** Sale

Heavyweight cotton/polyester blend in looped terry. White background with floral or geometric designs. Fringed ends. Assorted colors.

### SAVE 19% to 22% Sombrero Slippers for Dad!

Slip On Style Reg. 6.98 **5.44** Sale

Vinyl moccasin, foam sole and heel. In tan color. Sizes 7-12 full.

Adjustable Style Reg. 7.88 **6.44** Sale

Vinyl moccasin, foam sole and heel, adjustable string. Dark brown. Sizes 7-12 full.

master charge — CHARGEX — VISA

1420 DOUGLAS, DOWNTOWN — ESQUIMALT PLAZA — BELMONT CENTRE — While Quantities Last

# Jocks stake $10,000 on game

VANCOUVER (CP) — It just might be considered the sporting event of the century for the jet set.

Two affluent afternoon jocks have staked $10,000 on a winner-take-all game of racketball.

Millionaires Herb Capozzi and Nelson Skalbania, both in their 40s, will exchange kill shots today at the downtown YMCA. Anyone wanting to watch will have to pay $25 for a sideline seat.

Capozzi is principal owner of Vancouver Whitecaps of the North American Soccer League, a former MLA for Vancouver Centre and former general manager of British Columbia Lions of the Canadian Football League.

Skalbania is a real estate developer who once owned Indianapolis Racers of the World Hockey Association.

Both put up $5,000 after Skalbania promised to donate the price of a new racketball court to the YMCA, providing he has a standing daily reservation on the court.

Capozzi met the challenge and said that, if he wins, the money will be put to a similar use at his own downtown athletic club.

# Glen Meadows tops as golf race tightens

| | |
|---|---|
| Glen Meadows | 16½ |
| Uplands | 15½ |
| Gorge Vale | 15½ |
| Colwood | 15 |
| Cedar Hill | 10 |
| Victoria | 8½ |

Glen Meadows edged into the lead as the standings tightened considerably in the Willie Park Driver competition Wednesday.

The Sidney club edged Gorge Vale 5-4 in Victoria and District Golf League play at Victoria Golf Club and moved one point ahead of Uplands and Gorge Vale and one and a half points ahead of Colwood.

Cedar Hill moved out of last place by edging Uplands 5½-3½ at Royal Colwood while Colwood got by Victoria 5½-3½ at Glen Meadows.

Marty Richards, who was three-under-par after 15 holes, sparked the Glen Meadows victory.

Richards defeated Stu Holroyd 4 and 3 and paired with pro Bill Penny for a 3 and 2 best-ball victory over Holroyd and Grant Miliken.

Penny edged Milliken 1 up and Glen Meadows picked up an additional two points when Phil Scott downed Robin Steffanick 2 and 1 and paired with Don Gowan for a 3 and 2 best-ball triumph over Rob Ferguson and Steffanick.

**Colwood 5½, Victoria 3½ at Glen Meadows**

Dave Anderson lost to Dave Mick, 3 and 1; Terry Karpiuk halved with Ron Howard Jr. Colwood won best-ball, 2 up.

Paul Harris defeated Bob Hogarth, 1 up; Bruce McFarland lost to Brian Gandy, 6 and 5. Colwood won best-ball.

Al Manson defeated Mike Mousseau, 3 and 2; Kane Straith lost to Lawrie Kerr, 2 and 1. Victoria won best-ball, 1 up.

**Cedar Hill 5½, Uplands 3½ at Colwood**

Jim Rutledge lost to John Morgan, 3 and 2; Chris Dowds halved with Lanny Sawchuck. Uplands won best-ball, 1 up.

Jim Girard lost to Ian Barrodale, 3 and 2; Greg Barnes defeated Ken Nott, 5 and 4. The best-ball was halved.

Fred Worthington defeated Jim Taylor, 1 up; Ron Ferguson defeated Kerry Taylor, 1 up. Cedar Hill won best-ball.

**Glen Meadows 5, Gorge Vale 4 at Victoria**

Don Gowan lost to Rob Ferguson, 1 up; Phil Scott defeated Robin Steffanick, 2 and 1. Glen Meadows won best-ball, 3 and 2.

Bill Penny defeated Grant Milliken, 1 up; Marty Richards defeated Stu Holroyd, 4 and 3. Glen Meadows won best-ball, 3 and 2.

Hal Jacobsen lost to Dave Donaldson, 6 and 4; Ray Saxon lost to Rick Casson, 2 and 1. Gorge Vale won best-ball, 3 and 2.

# Mahovlic shares golf lead

Host club assistant pros are among the leaders after the first round of the Vancouver Island assistants pro-am golf tournament at Victoria Golf Club.

Doug Mahovlic scored a one-under-par 71 over the Oak Bay links to share first place with Ed Tougas of Fraserview while his fellow assistant, Mike Parker, carded a 72 and was tied for third place with Ray Stewart of Vancouver.

The tournament resumes today with a shotgun start at 1 p.m.

## Argos trim Tiger-Cats

HAMILTON (CP) — Tony Adams and Terry Metcalf combined their respective passing and running talents Wednesday night to lead Toronto Argonauts to a 14-9 victory over Hamilton Tiger-Cats in a Canadian Football League exhibition game.

The first pre-season outing of the 1979 season for both clubs proved entertaining for 19,247 fans and supported training-camp propaganda that the two clubs are considerably improved over last year's teams.

Adams, former Kansas City Chiefs backup quarterback went the distance and did everything head coach Forrest Gregg could expect from a player that has seen only limited action during the last four years, combining a mixture of passing with Metcalf's runs, which accounted for the lone Toronto touchdown.

Former Ticat Ian Sunter completed the Argos' scoring by kicking field goals of 37 and 31 yards, a 46-yard single and a convert.

Leif Pettersen scored the Hamilton touchdown on a seven-yard pass from rookie quarterback Ed Smith. Dave Marler, another rookie who will likely be the other Hamilton quarterback, booted a 35-yard single and convert, and Joe Perri added a 37-yard single to complete the Ticats' total.

## Minor baseball

**BABE RUTH**
**Gordon Head Cosmopolitan**
Webb and Trace 15 Blue Moon 5
**Triangle**
Legion 22, Kinsmen 10
**LITTLE LEAGUE**
**Gordon Head**
Victoria Evening Optimists 8, Vantreights 7
**Hampton**
Palm Dairies 7, Murphy & Sons 6

DEALERS
LAWNBOY — MTD
BRIGGS — TECUMSEH
SALES & SERVICE
Lawnmowers — Engines
Outboards — Chainsaws
Light Industrial Equip.
NEW — USED
Convenient Downtown Location
D & R MOWERS & ENGINES LTD.
615 Chatham
384-5551
6-16

Victoria-Esquimalt Minor Hockey Association
LAST CHANCE TO REGISTER AT LAST YEAR'S PRICES**
BEGINNERS $25
PUPS thru JUVENILE $45
FAMILY PLAN (3 or more) $100
** After this date, the fees will be increased by $5. So Don't Delay!
SAT., JUNE 16, 10 A.M.- 2 P.M.
Victoria Memorial Arena or the Esquimalt Pool (527 Fraser St.)
"We're putting the FUN & SPORTSMANSHIP back into hockey"
For Information Phone
385-3115, 382-9553 or 383-7581.

FATHER'S DAY SELECTIONS
ROCKERS, RECLINERS, COLOR TVs, STEREOS
Tremendous Savings on these Father's Day Specials. You select and we will Guarantee Delivery in Time For Father's Day.
VISIT OUR 3 FLOORS OF THE FINEST SELECTION OF FURNITURE AND APPLIANCES IN VICTORIA
furniture centre
910 VIEW STREET (AT QUADRA) 388-7411
OPEN DAILY 9-6
THURS. and FRI. NIGHT 'TIL 9 P.M.
SUNDAYS 12 NOON to 5:00 P.M.

Firestone®
GOOD REASONS TO SEE US FIRST
NATIONWIDE SERVICE
• Licensed mechanics • Competitive prices • Brand name parts
• We return your worn parts for your inspection
• Nationwide Tire and Service Warranty backed by 172 company-owned Stores. Wherever you drive in Canada you're covered.

FRONT DISC BRAKE SERVICE
• Install new disc pads
• Repack front outer wheel bearings
• Inspect front rotors, front calipers, master cylinder, brake hardware, brake hoses
WE USE CERTIFIED BRAKES
$37.45 MOST CARS 32,000 km prorated warranty

4 WHEEL DRUM BRAKE SERVICE
• Install new linings
• Repack front wheel bearings
• Inspect brake hardware and drums, master cylinder, brake hoses, wheel cylinders
WE USE CERTIFIED BRAKES
$49.95 MOST CARS 32,000 km prorated warranty

Firestone TUNE-UP
Includes: NEW plugs, NEW points, NEW condensor, NEW rotor. We also adjust timing and carburetor, and lubricate heat riser valve. Check 10 other major points. Labour included.
WE USE CHAMPION
4 CYL. $38.95 6 CYL. $43.95 8 CYL. $48.95
MOST CARS AND LIGHT TRUCKS

DRUM/DISC BRAKE SERVICE
• Install new front disc pads, new rear linings
• Repack front outer wheel bearings
• Inspect drums and rotors, front calipers, rear wheel cylinders, master cylinder, brake hardware, brake hoses
WE USE CERTIFIED BRAKES
$64.95 MOST CARS 32,000 km prorated warranty

FRONT WHEEL ALIGNMENT
No extra charge for cars with air conditioning or torsion bar adjustment. Correct caster-camber, set toe-in, toe-out, adjust steering box, centre steering wheel.
WE USE MOOG
$12.95 MOST CARS

OIL FILTER LUBRICATION
Includes: Lubrication, oil filter, oil (up to 5 litres), labour.
WE USE TEXACO AND OTHER QUALITY PRODUCTS AND FILTER KRALINATOR
$9.95 CARS AND LIGHT TRUCKS

MONROE GRIPPER SHOCKS
Economically priced, full size unit equals or exceeds original equipment specifications.
INSTALLED AT NO EXTRA CHARGE!
MONROE
$12.95 EACH

MONROE-MATIC HEAVY-DUTY SHOCKS
• Heavy-duty shocks calibrated and valved to deliver stability and comfort
• 6 valve stages provide automatic adjustments for all roads and loads
MONROE
$19.95 EACH INSTALLED AT NO EXTRA CHARGE!

RADIAL-MATIC
MONROE
Gives a luxuriously smooth ride to any car, whether it has radial or bias ply tires. Radial-matic adjusts to a full range of road and load conditions.
INSTALLED AT NO EXTRA CHARGE!
$25.95 EACH

USE OUR Firestone CREDIT PLAN OR master charge AMERICAN EXPRESS CHARGEX VISA
® Reg'd T.M. – Firestone Canada Inc., Reg'd User
Firestone Stores
2882 DOUGLAS ST.
AT GARBALLY AT BURNSIDE
385-1404
Also in Nanaimo
STORE HOURS: 8:00-5:30 Mon.-Fri. 8:00-4:00 Sat.
ASK ABOUT OUR 90 DAY PAYMENT PLAN
CALL FOR AN APPOINTMENT

## Special award

**Anthony Barker of Victoria received a special award this week from Provincial Secretary Hugh Curtis in a ceremony this week in recognition of his accomplishments at the Winter Games held in Kamloops in February.**

**Barker, 16, who was afflicted by a bone disease throughout 1978, captured six gold medals and a silver in the tyro division of the men's gymnastic competitions.**

**Son of Mr. and Mrs. Byron Barker, 804 Foul Bay Road, Anthony was introduced in the legislature following the presentation ceremonies which took place in Curtis's office.**

# England suffers rare defeat

VIENNA (Reuter) — Austria defeated England 4-3 Wednesday night handing England its first soccer defeat in 14 matches and only the second since manager Ron Greenwood took over.

Bruno Pezzey headed home two goals for Austria, which also got two goals from Kurt Welzl — celebrating his return to the Austrian side after a three-year absence.

Kevin Keegan, Steve Coppell and Ray Wilkins scored for England.

Austria, spurred on by the memory of its last encounter with England — a 7-0 defeat in 1973 — always looked the better side.

England failed to get going in the first half and, in the second, sent on million-dollar striker Trevor Francis for Bob Latchford. But he did not see enough of the ball to show his capabilities.

CONMAC STAGE LINES
49 Passenger Air-Conditioned
CHARTER BUSES
PHONE 656-3012

Mister transmission
Pre Summer TUNE UP SPECIAL 24.95
INSTALL YOUR TRANSMISSION COOLER NOW BEFORE YOUR SUMMER VACATION
2417 DOUGLAS AT BAY STREET
388-4522
P.S.: SHOPPING SPREE COUPONS ARE STILL BEING ACCEPTED.

ROYAL OAK MALL PREOPENING SALE
OPEN SUNDAY 10 a.m.-5:30 p.m.
ECONO-MART FOODS
PRICES EFFECTIVE JUNE 13-17

A.B.C. LAUNDRY DETERGENT 6 litre box 1.69
NABOB COFFEE 1 lb. Fine or Reg. 2.37
COME IN FOR A FREE CUP OF NABOB COFFEE & WESTON COOKIES
KRAFT PROCESSED CHEESE SLICES 2 lb. Singles 2.98
ROBIN HOOD FLOUR 10 kg 3.79

ZINETTI MACARONI OR SPAGHETTI 2 -lb. pkg. 79¢
NABOB TEA BAGS 125's 2.79
ALPHA 2% CANNED MILK 2 tins 69¢
NIELSONS ICE TEA 24 oz. 1.59
V.I.P. FABRIC SOFTENER 128 oz. 1.39
ROY-ALL LUNCH MEAT 12-oz. tin 1.09
SUNBRITE BLEACH 128 oz. 98¢
SUNGOLD HONEY 2 -lb. tub 1.69
CLOVERLEAF FLAKED LIGHT TUNA 6½-oz. tub 69¢
BURNS FLAKED HAM 6-oz. tin 99¢
PARKAY MARGARINE 3 lbs. 1.79
MILKO SKIM MILK POWDER 5 lb.s 5.99
NINE LIVES CAT FOOD 6-oz. tin 4 tins 89¢
CASHMERE TISSUE 4 rolls 87¢

MEAT
TURKEYS 6 lbs. to 14 lbs. UTILITY lb. 1.09
PORK PICNIC WHOLE OR SHANK PTN. lb. 88¢

PRODUCE
HOT HOUSE No. 1 TOMATOES lb. 69¢
RADISHES & GREEN ONIONS 2 bun 35¢

WIN
HEY KIDS! WIN A THISTLE TRICYCLE — DRAW JUNE 16th
Children 8 years and under

SAVE NO NAME PRODUCTS SAVE
SAVE UP TO 60%

NEW STORES TO SERVE YOU:
We Reserve the right to Limit Quantities

Royal Oak WESTERN DRUG MART
4468 W. Saanich Rd.
Victoria, B.C.
Phone: 479-1614

ROYAL OAK HOBBIES
Games, Puzzles, Models and Crafts
HOLIDAY TIME CAR GAMES 1.99
Reg. 2.65 ..... SPECIAL
PHONE: 479-7814

Saanich Printing & Stationery
LE (LEW) WRIGHT COMPLETE PRINTING SERVICE
ROYAL OAK SHOPPING CENTRE
4450A WEST SAANICH ROAD, VICTORIA, B.C. V8Z 3E9
Personal & Office Stationery 479-2314

Royal Oak HARDWARE
Sharpening Service
Keys Cut Gun Repairs
HUNTING & FISHING LICENCE

Royal Oak RESTAURANT
GOOD FOOD
Breakfast Lunch Dinner

Royal Oak MEATS
German EDAM CHEESE 1.69
Cut-up Grade A FRYING CHICKEN 99¢

Royal Oak BEAUTY SALON
Complete Hair Care
4444 W. Saanich
479-6831

Josie's FASHIONS LTD.
Selected Group of Summer Fashions
½ PRICE

Royal Oak Jewellers
Jewellery of all sorts,
WATCH REPAIRS,
GIFTS, CHARMS

FULL BANKING SERVICES
BANK OF MONTREAL
Royal Oak
479-1645

Royal Oak ONE HOUR MARTINIZING
Open 7:30 a.m. to 6:00 p.m.
WATCH FOR OUR 1.49 DAY ONCE A MONTH

Mr. Charles BURGER AND STEAK HOUSE
6-13

# NHL veterans dot new clubs

MONTREAL (CP) — The four teams joining the National Hockey League for next season went through the expansion draft Wednesday with a considerable advantage over any other new clubs entering the league since modern expansion started in 1967.

While Edmonton Oilers, Hartford Whalers, Quebec Nordiques and Winnipeg Jets received slim pickings from the 17 established clubs in the draft itself, they entered it with holdover players from the defunct World Hockey Association.

Some of them make the four new teams substantially stronger than they appear from their draft acquisitions.

First, the new teams had priority selections of a maximum of two goaltenders and two other players — professionals to whom they laid claim despite existing NHL teams having owned their rights.

Then there were players who weren't reclaimed by their onetime NHL clubs. Quebec Nordiques boasted left winger Marc Tardif, right winger Real Cloutier and centre Serge Bernier in that number.

*Tardif*

**. . . .stays a Nordique**

Cloutier, who will be 23 on July 30, ran away with the WHA scoring race in 1978-79, notching 75 goals and adding 54 assists for 129 points. But Chicago Black Hawks didn't reclaim him.

Tardif, runner-up to Cloutier among Quebec's points-earners, was a WHA superstar who scored 41 goals and added 55 assists for 96 points last season. Montreal Canadiens passed on the option of reclaiming him.

Various reasons led NHL clubs to forego players they could have reclaimed — the contracts they would have had to assume, a player's stated preference for a given location, age and other factors.

Additionally, no doubt, there were prior agreements between new clubs and the owners of NHL rights to players, with future considerations playing a part.

An NHL spokesman said the league had no definitive list of players upon whom the four new teams can draw, because they have not yet been required to file reserve lists.

But, from what could be put together, it appeared the newcomers had a considerable number of players available.

Some have been carried over from the last WHA season, and some were acquired in the WHA dispersal draft that ended the claims of Birmingham Bulls and Cincinnati Stingers to major league status. Not all have signed contracts for 1979-80.

Team rosters prior to Wednesday's draft follow:

QUEBEC — Richard Brodeur, Paul Baxter, Gary Lariviere, Marc Tardif, Real Cloutier, Serge Bernier, Francois Lacombe, Gregg Tebbutt, Barry Legge, Jim Dorey, J.C. Tremblay, Richard David, Richie Leduc, Peter Marrin, Robbie Ftorek.

WINNIPEG — Gary Smith, Markus Mattsson, Lars-Erik Sjoberg, Paul Terbenche, Peter Sulivan, Bob Guindon, Bill Lesuk, Lyle Moffat, Morris Lukowich, Scott Campbell.

EDMONTON — Dave Dryden, Ed Mio, Wayne Gretzky, Bengt Gustafsson, Ernie Wakely, Ed Walsh, Al Hamilton, Brett Callighen, Dave Fortier, Joe Micheletti, Ron Carter, Dave Hunter, Blair MacDonald, Ron Chipperfield, Peter Driscoll, Pierre Guite, Reg Thomas, Dave Forbes, Michel Parizeau, Stan Weir.

HARTFORD — Gordie Howe, Mark Howe, Jordy Douglas, John Garrett, Marty Howe, Gordie Roberts, Ron Plumb, Andre Lacroix, Tom Webster, Mike Antonovich, Mike Rogers, Tim Sheehy, Blaine Stoughton, Larry Pleau, Paul Henderson.

# Expansion draft

MONTREAL (CP) — Round-by-round selections in the National Hockey League expansion draft Wednesday:

**Round 1**

Winnipeg, forward Peter Marsh from Montreal, who filled with defenceman Bill Nyrop.

Edmonton, forward Cam Connor from Montreal, who filled with defenceman Gilles Lupien.

Hartford, defenceman Al Hangsleben from Montreal who filled with defenceman Rod Langway.

Quebec, defenceman Dave Farrish from NY Rangers who filled with defenceman Jocelyn Guevremont.

**Round 2**

Quebec, defenceman Gerry Hart from NY Islanders, who filled with forward Yvon Vautour.

Hartford, forward Nick Fotiu from NY Rangers, who filled with forward Ed Johnstone.

Edmonton, defenceman Lee Fogolin from Buffalo, who filled with defenceman Bill Stewart.

Winnipeg, goaltender Lindsay Middlebrook from NY Rangers, with no fill.

**Round 3**

Winnipeg, forward Bobby Hull from Chicago, who filled with defenceman Bob Hoffmeyer.

Edmonton, defenceman Pat Price from NY Islanders, with no fill.

Hartford, defenceman Rick Ley from Toronto, who filled with forward Jimmy Jones.

Quebec, goaltender Ron Low from Detroit with no fill.

**Round 4**

Quebec, forward Pierre Plante from NY Rangers, who filled with forward Jim Mayer.

Hartford, defenceman Al Sims from Boston, who filled with defenceman Gary Doak.

Edmonton, defenceman Colin Campbell from Pittsburgh, who filled with defenceman Kim Clackson.

Winnipeg, defenceman Al Cameron from Detroit, who filled with defenceman Jean Hamel.

**Round 5**

Winnipeg, forward Dave Hoyda from Philadelphia, who filled with forward Barry Dean.

Edmonton, defenceman Larry Brown from Los Angeles, who filled with defenceman Doug Halward.

Hartford, forward Jean Savard from Chicago, who filled with defenceman Miles Zaharko.

Quebec, forward Blair Stewart from Washington, who filled with forward Eddy Godin.

**Round 6**

Quebec, defenceman John Baby from Minnesota, who filled with defenceman Dave Semenko.

Hartford, forward Ralph Klassen from Colorado, who filled with forward Joe Contini

Edmonton, goaltender Pete LoPresti from Minnesota with no fill.

Winnipeg, forward Jim Roberts from Minnesota, who filled with forward Dan Chicoine.

**Round 7**

Winnipeg, forward Lorne Stamler from Toronto, who filled with forward Ron Ellis.

Edmonton, forward Ron Areshenkoff from Buffalo, who filled with forward Richard Dunn.

Hartford, defenceman Rick Hodgson from Atlanta, who filled with forward Bobby Lalonde.

Quebec, forward John Smrke from St. Louis, who filled with forward Bob Murdoch.

**Round 8**

Quebec, goaltender Dave Parro from Boston with no fill.

Hartford, defenceman Kevin Kemp from Toronto, who filled with forward Bruce Boudreau.

Edmonton, forward Inge Hammarstrom from St. Louis, who filled with defenceman Neil Komadoski.

Winnipeg, forward Mark Heaslip from Los Angeles, who filled with defenceman Darryl Edestrand.

**Round 9**

Winnipeg, goaltender Pierre Hamel from Toronto with no fill.

Edmonton, forward John Gould from Atlanta, who filled with forward Curt Bennett.

Hartford, forward Bill Bennett from Boston, who filled with defenceman Dennis O'Brien.

Quebec, forward Ken Kuzyk from Minnesota with no fill.

**Round 10**

Quebec, forward Roland Cloutier from Detroit, who filled with defenceman Rick Vasko.

Hartford, forward Bernie Johnston from Philadelphia, who filled with Dennis Sobchuk.

Edmonton, defenceman Doug Hicks from Chicago, who filled with defenceman Keith Magnuson.

Winnipeg, Gord MacTavish from St. Louis, who filled with forward Bob Simpson.

**Round 11**

Winnipeg, defenceman Gord Smith from Washington, who filled with forward Bob Girard.

Edmonton, defenceman Tom Edur from Pittsburgh, who filled with defenceman Dale Tallon.

Hartford, forward Brian Hill from Alanta, who filled with defenceman Brad Marsh.

Quebec, forward Terry Martin from Buffalo, who filled with defenceman Larry Playfair.

**Round 12**

Quebec, defenceman Jamie Masters from St. Louis with no fill.

Hartford, forward David Given from Buffalo with no fill.

Edmonton, forward Wayne Bianchin from Pittsburgh with no fill.

Winnipeg, forward Clark Hamilton from Detroit with no fill.

**Round 13**

Winnipeg, forward Jim Cunningham from Philadelphia, who filled with forward Gord Garbutt.

Edmonton, defenceman Mike Forbes from Boston with no fill.

Hartford, forward Maynard Schurman from Philadelphia with no fill.

Quebec, forward Hartland Monahan from Los Angeles, who filled with forward Steve Carlson.

**Round 14**

Quebec, forward Ron Andruff from Colorado, who filled with forward Larry Skinner.

Hartford, defenceman Nick Beverley from Colorado, who filled with forward Mike Gillis.

Edmonton, goaltender Doug Favell from Colorado with no fill.

Winnipeg, forward Dennis Abgrall from Los Angeles with no fill.

**Round 15**

Winnipeg, forward Bill Riley from Washington, who filled with forward Ron Lalonde.

Edmonton, forward Doug Patey from Washington with no fill.

Hartford, goaltender Norm Lapointe from Vancouver with no fill.

Quebec, forward Alain Cote from Montreal with no fill.

**Round 16**

Quebec, defenceman Lars Zetterstrom from Vancouver, who filled with defenceman Larry Goodenough.

Hartford, forward Don Kozak from Vancouver with no fill.

Edmonton, forward J. Bob Kelly from Chicago with no fill.

Winnipeg, forward Gene Carr from Atlanta with no fill.

**Round 17**

Winnipeg, forward Hilliard Graves from Vancouver, ending the draft.

## Leading winners on women's tour

NEW YORK (AP) — The leading money winners on the Ladies Professional Golf Association tour after the LPGA Championship last Sunday:

1. Nancy Lopez, $121,775.
2. Sandra Post, $101,471.
3. JoAnne Carner, $88,207.
4. Pat Bradley, $87,080.
5. Donna C. Young, $72,025.
6. Jane Blalock, $69,652.
7. Amy Alcott, $54,826.
8. Donna H. White, $44,408.
9. Judy Rankin, $44,210.
10. Jo Ann Washam, $42,993.

Island Saw Co.
617 Chatham Street 385-5500

VICTORIA PUBLIC SAVINGS Credit Union
SAVINGS 5000 10% ! per annum
DAILY INTEREST PAID SEMI-ANNUALLY SUBJECT TO MINIMUM $5000 BALANCE
S-30

DIRECT FACTORY OFFER!
Scout 10% OPTIONS REBATE

Make your best deal on any 1979 Scout in stock — and get 10% back on all factory-installed options, through ~~June 15.~~ extended until July 15... hurry!

Buy the Scout model you want from a wide inventory, and International will send you a rebate check for 10% of the sticker price on every factory-installed option. So hurry on in. This offer is good only if you purchase and take delivery of a new 1979 Scout by July 15.

INTERNATIONAL HARVESTER CANADA

See your nearest International Scout dealer.

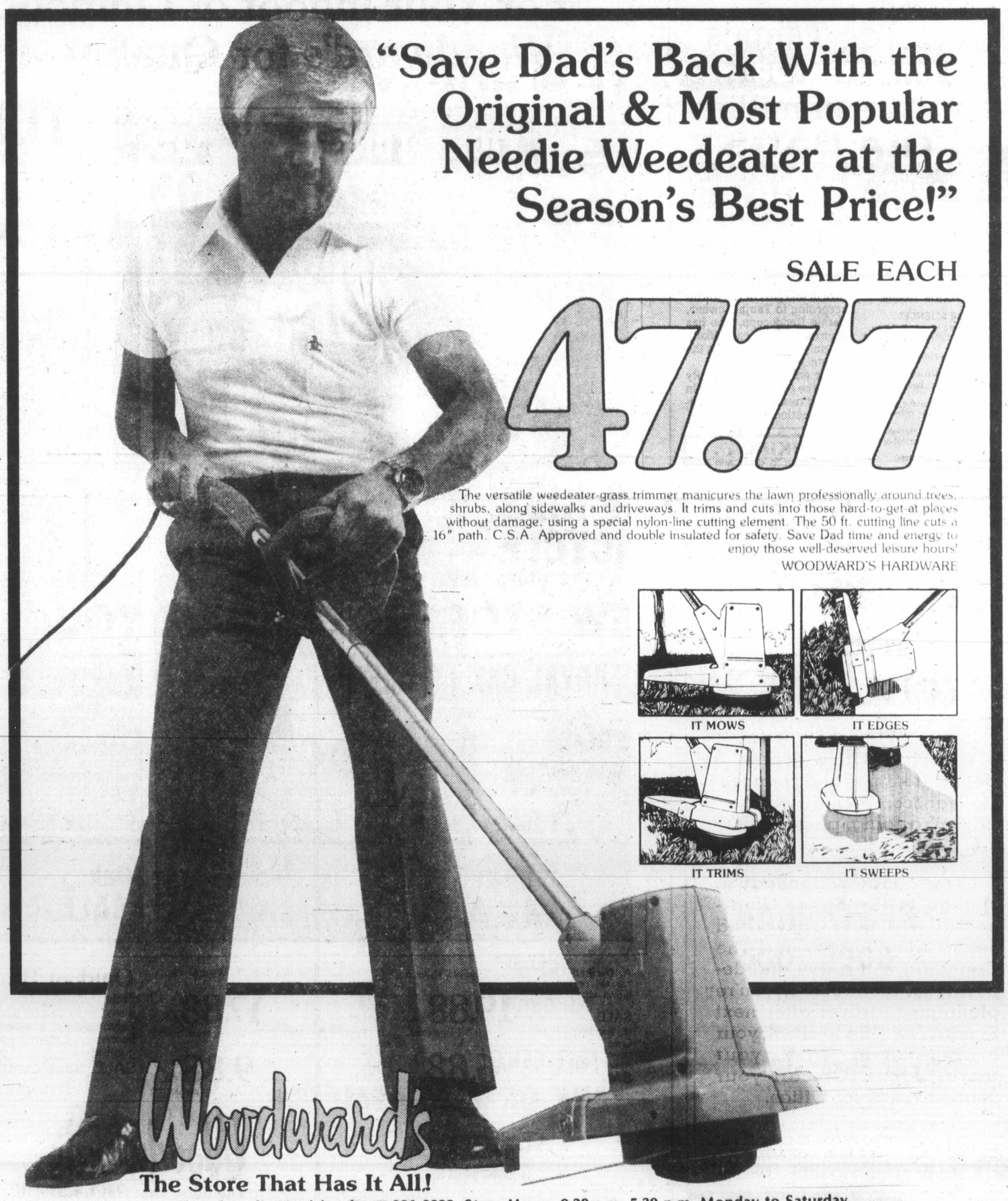


**CAPITAL REGIONAL DISTRICT**

**PLANNING AREA No. 2 (VIEW ROYAL)**

## OPEN HOUSE

to present the

## PROPOSED VIEW ROYAL SUBDIVISION BY-LAW

Purpose: The Capital Regional District will be holding an open house for the purpose of soliciting input from the View Royal residents on the proposed View Royal Subdivision By-law.

Location: VIEW ROYAL COMMUNITY HALL
279 Old Island Highway

Date: Wednesday, June 20, 1979 from 2:00 p.m. to 9:00 p.m.

The Capital Regional District Planning Department may be contacted for further information at 524 Yates Street, Victoria, B.C. (388-4421).

Copies of the complete proposed by-law may be viewed during normal working hours (8:30 a.m. to 4:30 p.m.), Mondays to Fridays inclusive (holidays excepted) at the Capital Regional District Offices, 524 Yates Street, OR the View Royal Library, 279 Old Island Highway, Victoria, B.C.

# $27 million for energy

## Renewable resources draw B.C. attention

A $27 million federal-provincial program to develop renewable energy resources and promote energy conservation in B.C. was outlined Tuesday by B.C. Energy, Mines and Petroleum Resources Minister James Hewitt.

Hewitt outlined the program and affirmed the government's support of renewable energy development to about 45 members and guests of the Victoria chapter of the Solar Society of Canada at the Carnarvon Park Pavilion near Foul Bay Road.

Hewitt said energy conservation and the development of renewable energy resources do not mean British Columbians must accept a lower standard of living.

The rising price of oil, dwindling petroleum resources and the insecurity of foreign energy supplies made the development of alternative energy supplies necessary, he said.

"Renewable energy technology must take hold if Western industrial society is to survive," Hewitt said.

"If we learned anything from 1973 and the situation in Iran, it is that we can't depend on foreign oil supplies."

He said the program would help B.C. move from its partial dependence on outside oil to a dependence on its own renewable resources.

He said it was the government's policy to move on all fronts in the renewable energy field and encourage the development of solar and other alternative energy technologies.

He said the government planned to increase energy-use efficiency in government buildings and to encourage energy conservation in industry, municipalities and the home.

About $2.5 million in the joint program will go toward public information on energy issues.

Federal and provincial governments will each spend $13.5 million on the entire energy program over the next five years.

The energy agreement was signed last May and a joint committee will co-ordinate the program and act as a liaison between the public and government.

The program, he told the audience, "will be a major step in the promotion of solar energy as a legitimate energy source for certain applications."

The program would also emphasize development of demonstration projects and the testing of new energy technologies.

He said early findings of an unfinished government study on solar energy suggest the biggest inroads in solar energy in the next five years will be in the area of domestic water heating.

Hewitt said energy conservation measures would also be applied to provincial government buildings.

"If we're going to have this program we should clean up our own house. There will be conservation in government."

Hewitt said the federal-provincial program may include some of the following developments:

- Old government buildings fitted for low energy use.
- Computer analysis programs to show homeowners where to conserve and lower energy costs.
- Working with the construction industry to promote energy-efficient housing.
- Municipal energy conservation and waste recycling.
- Industrial cogeneration. Using heat energy from industry to assist in the production of electricity.
- Industrial energy conservation and heat recovery.
- Development of energy from waste wood, waste and garbage, and development of refuse-derived fuels.
- Renewable energy development including solar, geothermal, wind, small-scale hydro, tidal, wave and biomass.

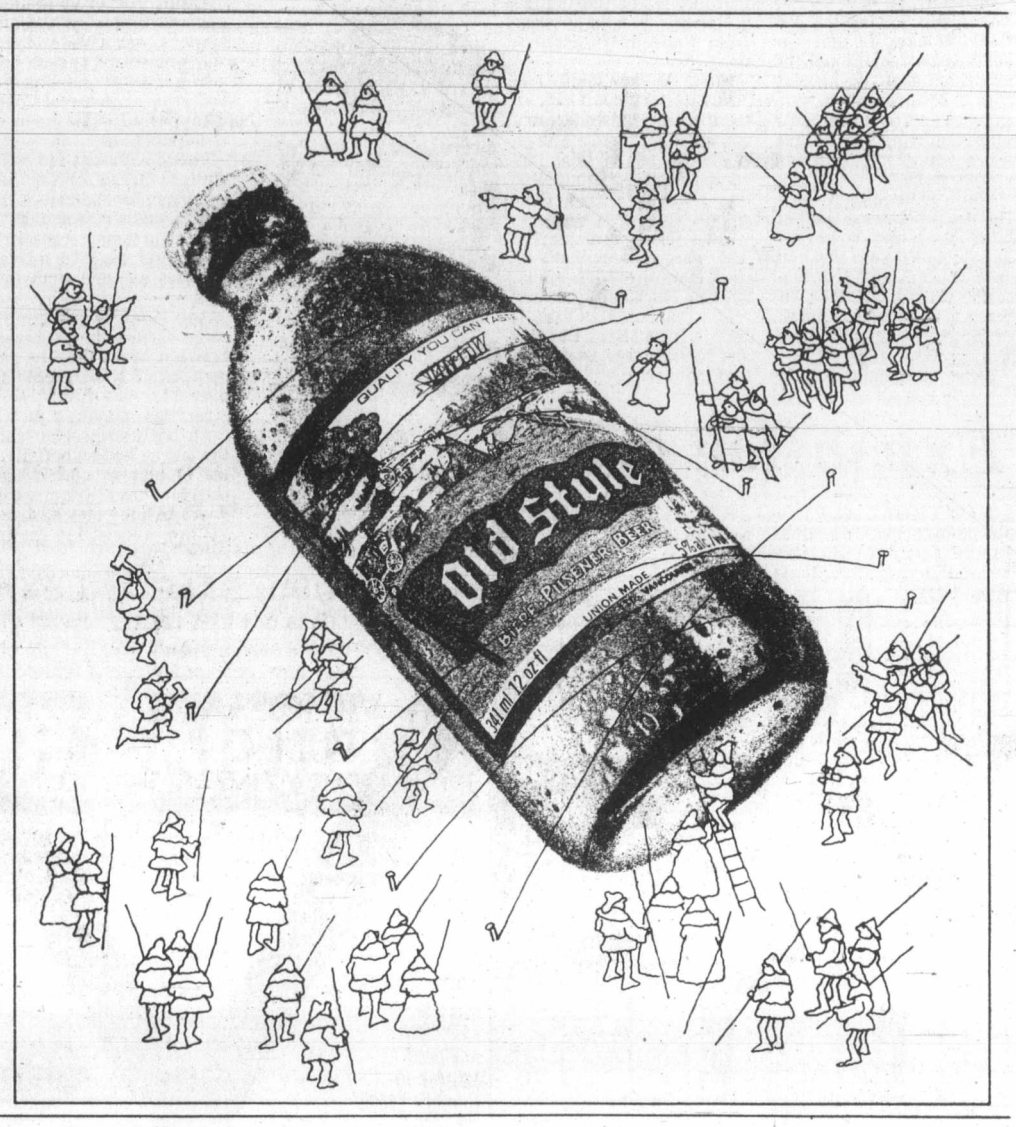


## Chiropractors scold minister

KELOWNA (CP) — B.C. chiropractors have accused Health Minister Robert McClelland of discriminating against their profession.

The chiropractors are attempting to get McClelland to help them obtain access to patients' x-rays. Authorized technicians have been withholding x-rays of patients from chiropractors in the Interior because of a B.C. Medical Association directive.

Spokesman Barry Urness said McClelland has claimed the matter is not under his jurisdiction.

Urness said patients seeing chiropractors were needlessly exposed to extra radiation because they had to be x-rayed twice—once by authorized x-ray technicians and again by chiropractors.

Meanwhile, the National Chiropractic Association says it will approach the federal government for help in settling the issue.

## *230,000 volts on line*

B.C. Hydro will soon begin construction of a 230,000-volt transmission line linking Esquimalt substation on Devonshire Road with Horsey substation in Victoria.

The new line will be underground for its entire 2.7 kilometre length, running along Dominion, Belton, crossing Banfield Park and Selkirk Waters, then following Gorge Road, Manchester and Summit.

The line, scheduled for completion in December, is required by next year to meet increased loads in Greater Victoria.

## Tanja's a cat in million

Anyone in the Esquimalt area spotting what looks like a baby cougar can forget about calling the wildlife predator hunter. It's probably just Tanja, a 2½-year-old spayed red Abyssinian cat that strayed from her 948 Shearwater home last Thursday.

Abyssinians are not common and red ones are quite rare in this part of the world, according to Tanja's owner, Cathie Reddecopp, who has been told that the cat is likely the only one of its kind in the province.

Not only does the family want the cat back but it is in need of treatment for a bladder infection.

## Marine Calendar

**NAVY**

*Gatineau, Terra Nova* — at sea, returning at 10:45 a.m. Friday.
*Mackenzie, Saskatchewan, Qu'Appelle* — bound for San Diego, no return date.
*Endeavour* — at sea, no return date.
*Chignecto, Cowichan, Chaleur* — at sea, returning at 4 p.m. Tuesday.

**MARINE SCIENCES**

*Vector, Pandora II* — in Pat Bay.
*Parizeau* — bound for west coast of Vancouver Island.
*Richardson* — Peacock Channel.

**COAST GUARD**

*Camsell, Rider, Vancouver, Franklin* — in port.
*Douglas, Racer* — Sandheads.
*Ready* — Queen Charlotte patrol area.
*Quadra* — on weather station.
*Narwhal* — Bamfield patrol area.

**MERCHANT MARINE**

*Dalmahoy* — Esquimalt.
*Fairsea* — Victoria.
*Atamaq* — Crofton.
*Dresden* — Nanaimo.
*Rondeggen* — Duncan Bay.
*Westocean, Rimba Merbau* — Alberni.

**DRINKING . . .**
If you want to drink and can, that's your business. If you want to stop and can't, that's our business.
ALCOHOLICS ANONYMOUS
8-2020 Douglas St. 383-0415

Notice to train travellers.

Revised VIA schedules in effect June 17th with new departure times and changes to Transcontinental service. If you're going, please call.

The major schedule change is the Super Continental will now arrive and depart from Toronto and The Canadian will arrive and depart from Montreal. If you're planning to travel after next Sunday, be sure to check your arrangements with your travel agent. Or call your nearest VIA Sales Office.

Be good to yourself, take the train.

VIA

"For Your Indoor or Outdoor Leisure, Shop Woodward's for Quality at Sale Prices!"

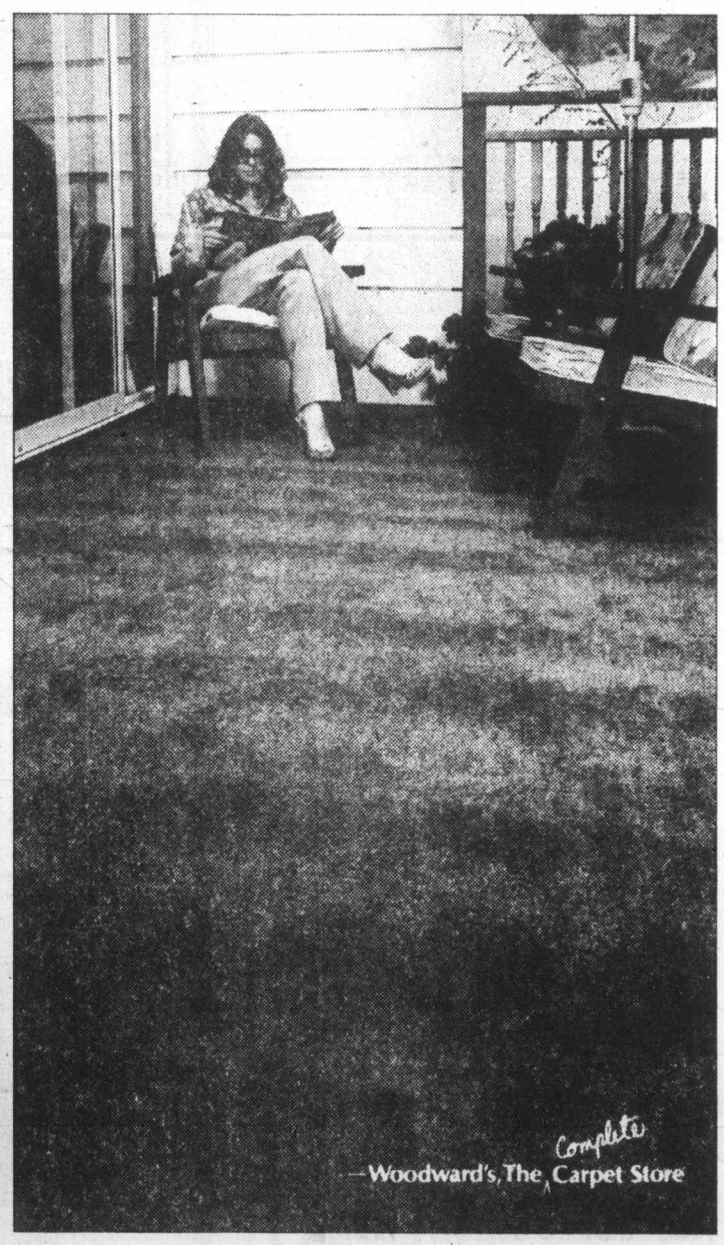


**A. Decorative Bar Lamp** in choice of 2 styles: a "drunk" or yellow or brown whiskey bottles.
SALE ..... 19.88 ea.

**B. Bar Mirror** in assorted designs like Beefeater, Coca Cola and Walt Disney characters. Wood frame. Approx. 9½" × 13½".
SALE ..... 6.88 ea.

**C. Original Cigar Box Tops** like White Cat and Calsetta. 2½" pine frame. Approx. 12½" 14½".
SALE ..... 17.88 ea.

**D. Framed Bar Mirror** with hockey team logos including 'Canadians' & 'Islanders'. Approx. 9" × 10".
SALE ..... 9.88 ea.

WOODWARD'S HOME ACCESSORIES

**Outdoor Broadloom**
Treat yourself and the family to a touch of luxury for the patio, outside stairs and even the cottage! This quality broadloom features polypropylene pile. The polypropylene pile won't rot, mildew or support bacterial life. It dries quickly, too! Choose from four good-looking shades. Approximately 12' wide.
SALE, Square yard ..... 7.49

WOODWARD'S FLOOR COVERINGS

Woodward's
The Store That Has It All!

*Woodward's Mayfair, phone 386-3322. Store Hours: 9:30 a.m. - 5:30 p.m. Monday to Saturday. Evening shopping Wednesday, Thursday and Friday nights 'til 9:00 p.m.*

## TODAY'S CROSSWORD PUZZLE

UNITED Feature Syndicate

ACROSS
1 Tears
6 Overlook
10 Cargo space
14 Fool
15 Surmounting
16 — — about
17 1/1000: Prefix
18 — East
19 Unusual
20 Saturates
22 Harpooning
24 Legal paper
26 Caricatures
27 Revoked
31 Performed
32 — — away
33 Moderates
35 Curved bone
38 Clutter
39 Teacher
40 Marquis de —
41 Neck
42 Bible book
43 Grin
44 Bog
45 Beer glass
47 Perfume
51 Nimbus
52 Purifiers
54 Subject
58 Race segments
59 California city
61 Job to do
62 Mine exit
63 Nicholas, e.g.
64 Strange
65 Pekoe and Oolong
66 Spanish artist
67 Tope

DOWN
1 Borders
2 Blue-pencil
3 — green
4 Some Ohioans
5 Wage
6 Can. prov.
7 Residents of: Suffix
8 Cleansers
9 Tedder
10 Repulsive
11 Walking — —
12 Mr. Greene
13 Lees
21 Determined
23 Monkshood
25 Social event
27 Meat cut
28 Sword
29 — iron
30 Appointments
34 Flashlight
35 Shower
36 Inactive
37 Beverage
39 Dime: 2 words
40 Less rough
42 State: Abbr.
43 Assuaged
44 Big meals
46 — and eggs
47 Brilliance
48 Plow sole
49 Color
50 Wipe out
53 Boom
55 Moldings
56 Hibernia
57 Stink
60 — Carney

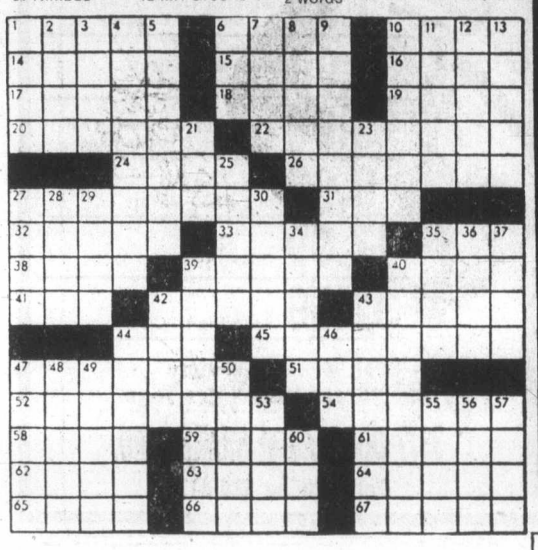

# Clergy salaries given hot debate on final day

LONDON, Ont. (CP) — The issue of clergy salaries sparked strong words from opposing factions at the final day of the annual synod of the Anglican Church's Huron diocese.

A resolution from the West Middlesex chapter recommended annual increases in the minimum clergy stipend be linked to the annual rate of inflation and suggested that pay increases for higher clergymen not exceed those at the low end of the scale.

Canon Karl Hansen of Trinity Church, Watford, said he opposed the motion because there is nothing to prevent a parish from paying clergy what it wants.

"We can become very emotional . . . (but) let us remember one thing — you and I are the people of God," he said.

Helen Beattie of Meaford, the wife of a clergyman who had served the church in the far north for several years, said: "If we had depended on monetary incentives, we wouldn't have made it."

One delegate called clergy stipends "disgracefully low." Another said the average Anglican clergyman is paid $5,000 a year less than a counterpart in the United Church.

The average minimum stipend begins at $7,350 a year and after 12 years rises to about $11,000. Individual parishes may pay more than the minimum if they choose.

## Soviet Jew stays in jail

MOSCOW (AP) — The Soviet Prosecutors' Board has told dissident leader Andrei Sakharov that it will not free an imprisoned Soviet Jew because he violated his sentence and is not rehabilitated.

Oriental Carpets & Handicrafts Ltd.
Edmonton, announcing
SPECIAL SALE and EXHIBITION
(It is not just another usual display)
of world's most selective, historical, extremely valuable genuine hand-made new, semi-antique, and antique supreme.
PERSIAN RUGS
A life time treasure with future wealth
Weaving only high investment grade carpets and selling them around the world has been our family business for the past 3 generations. Come in and see our large precious selection and compare our designs, exceptionally fine material, quality workmanship and affordable prices. Sizes 2'x3' to 9'x12'. Quality 200 to 500 knotts per square inch.
SALE — 2 DAYS
GEORGIAN ROOM — THE EMPRESS HOTEL
SUNDAY, JUNE 17 and MONDAY, JUNE 18, 9:30 A.M.-9:00 P.M.
Personal Cheque, Visa, Master Charge, American Express welcome

LAWNMOWER SALE
Thurs., Fri., Sat. Only!
PRICES SLASHED
on
● TOROS
● LAWN—BOYS
● BOLENS
● FLYMO'S

THIS WEEK ONLY
SALE ENDS SAT., JUNE 16
TRADE—INS WELCOME
ISLAND MOWER CLINIC
A DIVISION OF ALF BECKER'S CHAIN SAWS
2981 TILLICUM ● 384-3911
6-13

## THE ACES® IRA G. CORN, JR.

*"Never count on anything turning up but your toes." -- Kin Hubbard.*

Declarer could count on 10 sure winners in today's instructive game. But before he could stake out a valid claim, the defenders had taken one of them to beat his game.

Declarer ruffed the first club and played his ace of trumps. East discarded and declarer began to smell the trouble. He counted nine winners in the major suits, so he led a diamond to dummy's queen to develop his game going trick.

East won the ace and continued with another club, declarer ruffing. West now had as many trumps as declarer and, when declarer led the king and another trump, West won the queen and punched out another club. Declarer was forced to ruff with his last trump and West was now in charge.

Declarer tried to cash his spades, but West ruffed the third round. This cut off declarer's long spade and the defense eventually scored a diamond for the fourth defensive trick. The defense took two trumps and two diamonds and declarer lost the game and rubber.

To make the game, declarer must refuse to ruff the second club. Instead, declarer discards a diamond and ruffs the club continuation. Now when declarer plays the king and another trump to West's queen, West has no clubs to lead and declarer has control of the trump suit. He can win the next trick, draw West's last trump, and claim his top 10 tricks and his contract.

Don't think those strong trump suits are impregnable. A few ruffs and a bad break can turn up the toes of anyone.

NORTH 6-8-A
♠ K 7 5
♥ J 6 2
♦ K Q 7
♣ 8 4 3 2

WEST
♠ 9 2
♥ Q 7 5 3
♦ 10 9 6 4
♣ Q 7 6

EAST
♠ 10 6 4 3
♥ - - -
♦ A J 2
♣ A K J 10 9 5

SOUTH
♠ A Q J 8
♥ A K 10 9 8 4
♦ 8 5 3
♣ - - -

Vulnerable: Both. Dealer: South. The Bidding:

| South | West | North | East |
|---|---|---|---|
| 1 ♥ | Pass | 2 ♥ | 3 ♣ |
| 4 ♥ | Pass | Pass | Pass |

Opening lead: Six of clubs

**Bid with Corn**

South holds: 6-8-B
♠ 10 6 4 3
♥ - - -
♦ A J 2
♣ A K J 10 9 5

| South | North |
|---|---|
| 1 ♣ | 1 ♥ |
| ? | |

**ANSWER:** Two clubs. Theoretically, the spade suit should be bid. However, with such anemic spades and 100 honors in clubs, the club rebid should prove the better choice.

NORTH DOUGLAS DELICATESSEN
3891 DOUGLAS ST. 479-1827
NEW ZEALAND EDAM, GOUDA, MOZZARELLA lb. ..... 1.79
CANADIAN MILD CHEDDAR lb..... 1.79
NEW ZEALAND WHITE CHEDDAR lb..... 1.89
SALAMI & PEPPERONI (for Pizza) lb..... 1.69
BEER & SUMMER SAUSAGE lb. .... 2.49
IMPORTED HAM lb. ..... 2.69
We Specialize in Italian and French Foods
5-24 OPEN TUES.-SUN., CLOSED MONDAYS

"A Pool is a Pleasure to Own. Save Now On Our COMPLETE Package Combination Price!"

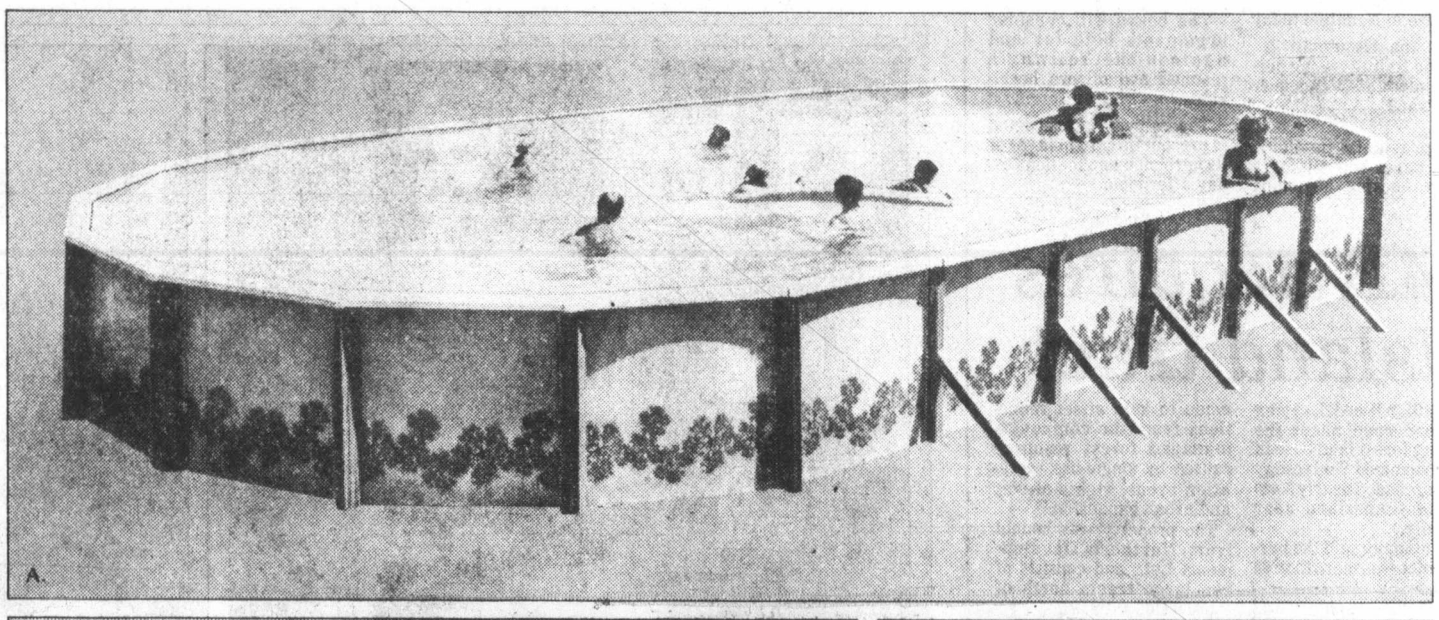
A.

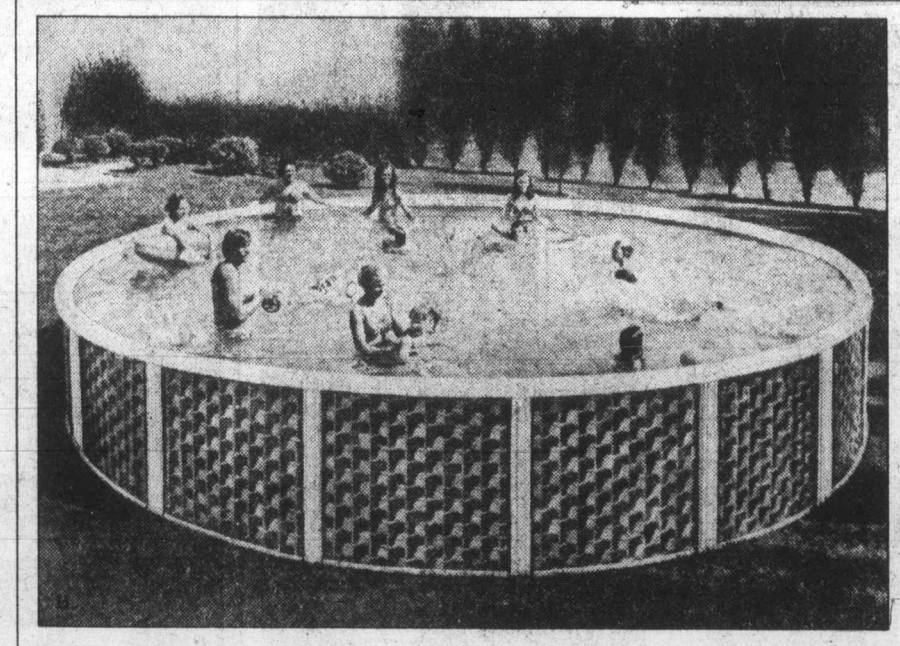
B.

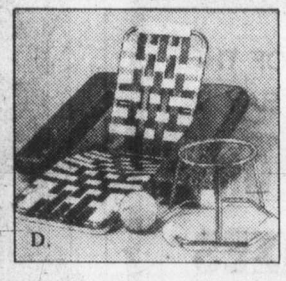
D.

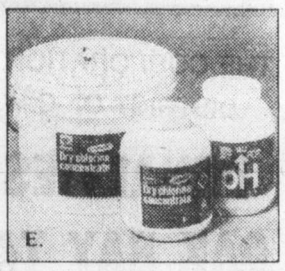
E.

A. Doughboy Above Ground Pool Packages feature Desert Star wall pattern with 6" top rail. 20 gauge liner with 15 year warranty. Liner expands to depths of 4'-7'. Complete with filter and skimmer system with ¾ H.P. motor. No backwashing required. With accessories. Complete Package Combination Price

| | | | |
|---|---|---|---|
| 18' × 48" Circular | 1199.00 | 24' × 48" Circular | 1499.00 |
| 28' × 48" Circular | 1699.00 | 24' × 16' Oval | 1599.00 |
| 32' × 16' Oval | 1999.00 | 40' × 16' Oval | 2399.00 |
| Bahia Pattern with 4" top rail: 24' × 12' | | | 1499.00 |

WOODWARD'S POOLS & SUPPLIES

B. Glenview Circular Above Ground Pool Packages feature Coleco sturdy 4" top rail with box style uprights, reversible steel wall. Heavy 20 gauge liner with 15 year warranty. With accessories
15' × 48" Circular.
Complete Package Combination Price ..... 649.00
18' × 48" Circular.
Complete Package Combination Price ..... 699.00
18' × 48" Circular with Coleco CF950 sand filter with ½ H.P. motor and 100 lb. sand.
Complete Package Combination Price ..... 799.00
24' × 48" Circular (as above)
Package Combination Price ..... 949.00

C. Coleco 12' × 36" Pool Package Full frame pool with vinyl liner. Coleco CF110 cartridge filter.
Package Combination Price ..... 189.00

D. Exciting Games and Accessories for Your Pool

| | | | |
|---|---|---|---|
| Water Basketball | 13.98 | Super Water Lounge | 27.98 |
| Water Volleyball | 37.98 | Firreclad Water Lounge | 89.98 |
| Baby Seat | 11.98 | | |

E. Pool Chem Stabilized Granular Chlorine

| | | | |
|---|---|---|---|
| 5 lb. SALE | 14.99 | 20 lb. 2 oz. Tablets SALE | 52.99 |
| 20 lb. SALE | 52.99 | 6 lb. PH UP EACH | 3.98 |
| | | 1 lb. Sure Shock EACH | 2.49 |

Woodward's
The Store That Has It All!
Woodward's Mayfair, phone 386-3322. Store Hours: 9:30 a.m.-5:30 p.m. Monday to Saturday.
Evening shopping Wednesday, Thursday and Friday nights 'til 9:00 p.m.

# From teas to casinos, here's Buccaneer action

Annual Buccaneer Days festivities this weekend in Esquimalt will include dances, a midway, casino, bingo, arts and crafts displays, a parade and sports.

The program:

**Friday**

4 p.m. — Midway with concessions and rides opens, Esquimalt Sports Centre.

7 p.m. — Crowning of 1979 Buccaneer Queen Rhonda Perlmutter by retiring queen Brenda Staples, entertainment by Esquimalt Secondary School choir, Kariatis dancers and Sampaguita dance group, Esquimalt Sports Centre.

8:30-11:30 p.m. — Teen dance, music by Tarcus, admission $3 per person.

**Saturday**

7 a.m. to noon — Lions Club pancake breakfast, Bullen park.

9 a.m. — Decorated bicycle contest, Dominion Road.

10 a.m. — Midway rides and concession, Bullen park.

10:30 a.m. — Buccaneer Days parade, Esquimalt Road.

noon — Girls' softball tournament, game 1, Bullen park.

noon — Drillerama, sports centre.

noon to 5 p.m. — Bingo, Bullen park.

noon to 5 p.m. — Arts and crafts display and sale, recreation centre.

12:30-5 p.m. — Beer garden, Bullen park.

1-5 p.m. — Tea garden, Bullen park.

1-3 p.m. — Buccaneer relays, Bullen park.

2 p.m. — Girls' softball tournament, game 2, Bullen park.

2-5 p.m. — Garden club flower show, recreation centre.

2-5 p.m. — St. Paul's church tea, recreation centre.

2:30-3:30 p.m. — Children's races, Bullen park.

2:30-4 p.m. — Recreation and aquatic display, recreation centre.

2:30 p.m. — Pizza Pieman contest, Bullen park.

3 p.m. — Egg-throwing contest, Bullen park.

3 p.m. — Frisbee contest, Bullen park.

3:30 p.m. — Baby bottle contest, Bullen park.

3:45 p.m. — Women's nail-driving contest, Bullen park.

4 p.m. — Girls' softball tournament, game 3, Bullen park.

6 p.m. — Girls' softball tournament, game 4, Bullen park.

7:30 p.m. — Senior citizens' dance, recreation centre.

7-10:30 p.m. — Pirates' den casino, curling rink.

9:30 p.m. — Pirates' den dance, curling rink, tickets available at sports centre, $3 per person.

**Sunday**

11 a.m. — Church service, Esquimalt Salvation Army band and Timbrils singing company, Memorial park.

11 a.m. — Gorge park concession opens.

11 a.m. — Fishing derby for children age 15 and under, Gorge park.

noon — Midway, sports centre.

noon to 5 p.m. — Esquimalt Arts and Crafts Society display, sale and tea, recreation centre.

12:30 p.m. — Tug-of-war, Victoria Kinsmen vs. Esquimalt Lions, Gorge park.

1-2:30 p.m. — Children 10 and under races, Gorge park.

2:30-3:30 p.m. — Family games, Gorge park.

4-4:30 p.m. — Fishing derby closes, prizes awarded, Gorge park.

5 p.m. — Concession closes, Gorge park.

Several sports tournaments will be held in conjunction with Buccaneer days: slowpitch 16-team tournament, Friday, Saturday and Sunday at CFB diamonds on Colville Road and Rockheights and Macaulay school grounds; fastball tournament at 9 a.m., 11 a.m., 3 p.m. and 5 p.m. Saturday and 11 a.m. amd 1 p.m. Sunday at Harbour View school grounds; exhibition lacrosse games at 11 a.m., noon, 3 p.m. to 6 p.m. Saturday and 1:30-6 p.m. Sunday at sports centre; intermediate lacrosse, 11:30 a.m. Sunday, sports centre, Esquimalt vs. Parksville.

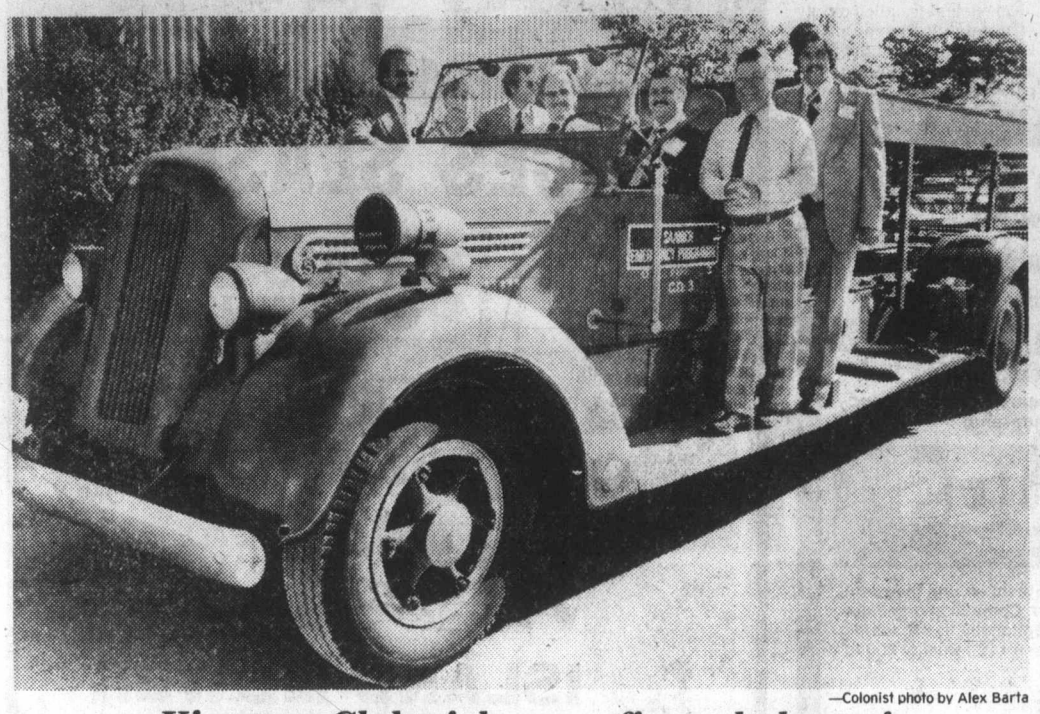

—Colonist photo by Alex Barta

## *Kinsmen Club picks up a fire sale bargain*

The Kinsmen Club of Greater Victoria is the proud owner of a 1944 Bickle ladder fire truck after offering Saanich council $1 for the machine, which has outlived its use as a working firefighting vehicle. The Kinsmen plan to use it as a parade float entry, and to promote the annual Mothers' March campaign for crippled children. Here, club members and Saanich officials smile at the handover ceremony.


SUBURBAN MOTORS LTD.

DO-IT-YOURSELF PARTS STORE

"99¢" DAYS Thur. & Fri. JUNE 14 and 15

FEATURING FORD MOTORCRAFT All Make Parts

Standard Spark Plugs, each ..... 99¢
CFL-1 Ford Filters, ..... 2 for 2.99
10W-30 Motor Oil ..... 6 Pak 6.99
Shock Absorbers
Original equipment, each ..... 7.99
Heavy Duty, each ..... 13.99

99¢ 3-Inch Curvex Mirrors 2-oz. Seal All ⅛-inch Pinstripe tape

1.99 Rubbermaid Seat Cushions Superex Trouble Lights #1 Sp. Tire Gauges

2.99 Turtle Wax Holts Spray Paint 8-oz. Armourall

5.99 Vinyl Guard Dressing Kit 32-oz. H/D Brake Fluid

9.99 Roberk #350 and #360 Mirrors

17.99 3-Ton Hydraulic Jack

32.99 Auto Digital Clock

OPEN SATURDAYS 8:30-4:30

MERCURY LINCOLN SUBURBAN Motors Ltd.

Marquis ... Monarch ... Zephyr ... Bobcat ... Fiesta
Capri .. Cougar .. Ford Trucks .. Safe Buy Used Cars

DEALER Lic D000863A

3377 DOUGLAS at SAANICH RD. 386-6131

Look for more in-store "99¢" Green Lable Price Tags

3377 DOUGLAS at SAANICH RD.

Parts Phone 388-5171


# Herbicide foes rallying today

Eleven groups and individuals are scheduled to present their case in Nanaimo today against the Esquimalt & Nanaimo Railway using herbicides along its Vancouver Island track.

The provincial pesticide appeal panel will sit for a two-day hearing beginning at 10 a.m. at the Malaspina Hotel.

The board will consider arguments both for and against the railway's planned use of two herbicides.

The railway is scheduled to present its case in favor of its herbicide application Friday afternoon.

# *MB acquires Island tract*

MacMillan Bloedel, saying it is concerned about the shrinking forest land base in B.C., announced Wednesday it had purchased nearly 3,400 acres of timberland near Parksville.

The company said the purchase price was more than $2 million.

It said the purchase was made to help offset reductions from the company's managed forest resource caused by single-use recreation areas, rights-of-way and urban expansion.

The property was bought from Northern Developments Ltd., and consists of two large tracts north of Parksville.

# Burned man dies

Burns from a fire have claimed the life of one Vancouver Island resident and another remains in critical condition in the burns unit of Victoria General Hospital.

Robert Steel, 41, of Nanaimo, died Tuesday in Victoria General after suffering third-degree burns to 70 per cent of his body in a fire at his Nanaimo home last Thursday.

RCMP said the blaze involved gasoline.

Peter Henn, 17, of 2648 Asquith, is still in critical condition with burns to 90 per cent of his body. He was burned in a fire Sunday in his second-floor bedroom.


THE CORPORATION OF THE DISTRICT OF OAK BAY

PENALTIES ON OAK BAY TAXES

JUNE 29th, 1979 is the last day for payment of 1979 Property Taxes, without penalty.
Percentage Additions will be added to unpaid current taxes in 1979, as follows:

5% on July 3rd

A Further 5% on October 1st

Payment sent by mail must be posted in time to reach the Collector by June 29th, 1979; otherwise penalty will be added.
To avoid penalties, anyone who has not received a Tax Notice, or new owners who are in doubt as to whether their taxes are paid, should check with the Tax Department before June 29th, 1979.

I. B. FORSTER,
Collector



for well groomed Dads"

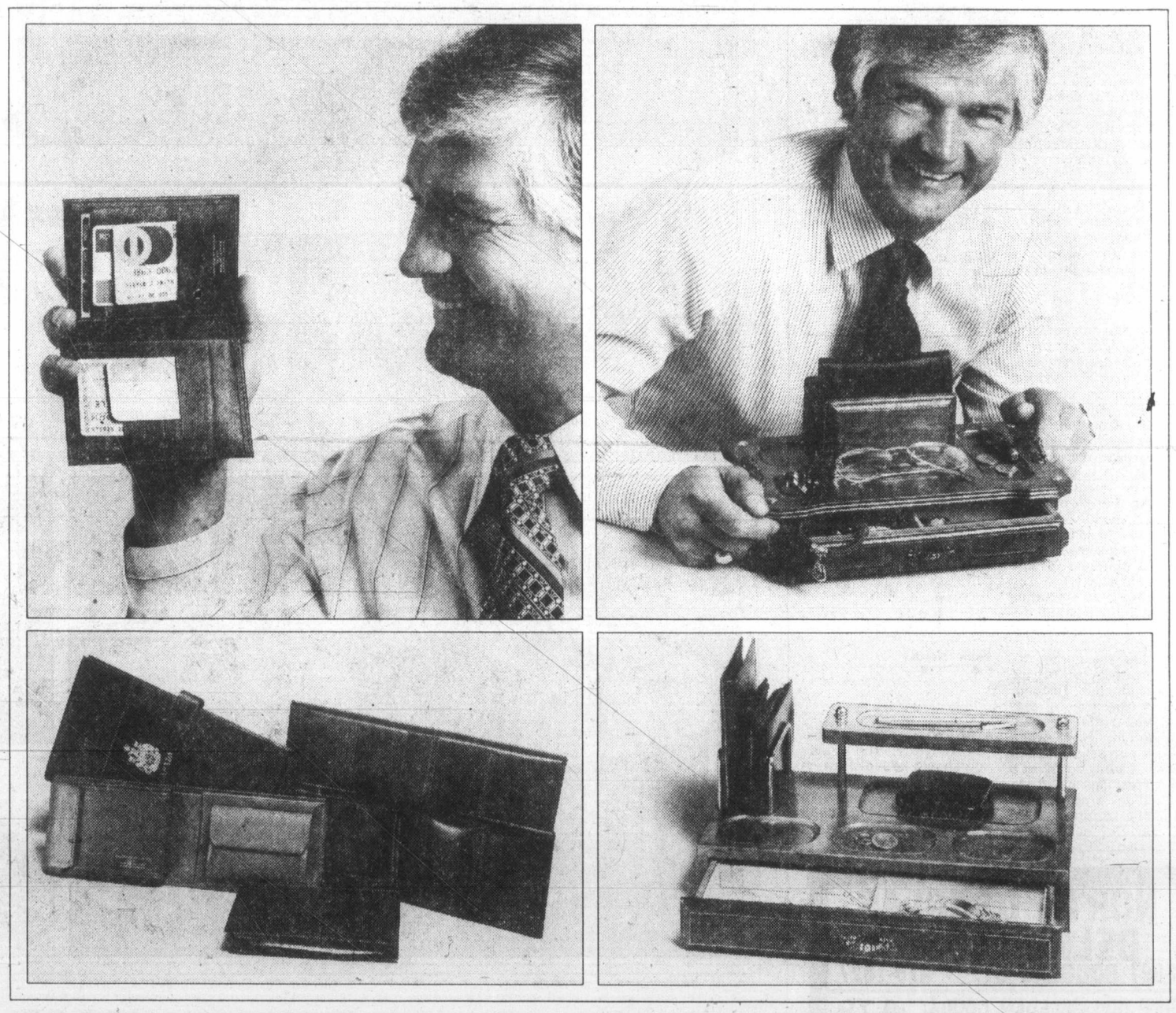

Useful Gift Ideas to Surprise Dad on His Day

You're sure to impress him with any of the supple, rich leather accessories in our selection. Choose from assorted colors.

Billfolds SALE ..... 7.99
Credit Card Case SALE ..... 8.99
Keytainer, 6 Hooks SALE ..... 1.99
Passport Case SALE ..... 11.99

WOODWARD'S FASHION ACCESSORIES

Men's Dresser Valets in Two Smart Styles, Specially Priced

Give Dad a handsome dressertop accessory in the beauty of walnut finished wood with clean, single lines. Specially recessed trays for wallet and change, and velveteen lined drawer. A practical gift to enjoy. A smart way to be of service.

SALE, EACH ..... 11.99

WOODWARD'S MEN'S SHOPS

Woodward's

The Store That Has It All!

Store Hours: 9:30 a.m. to 5:30 p.m. Monday to Saturday. Evening shopping Wednesday, Thursday and Friday nights 'til 9:00 p.m.

—Colonist photo by Alex Barta

### *Victoria's big hang-up*

Annual reminders that Victoria is Canada's city of gardens are scheduled to be moved Sunday from Beacon Hill Park nursery to downtown lamp standards. Here, city gardener Trevor Motley waters some of 600 hanging baskets, each containing wide variety of trailing, long-flowering plants.

# Museum on hold

Abacus Cities Ltd.'s liquidity problem has resulted in plans to temporarily open the Pacific Aviation Museum in Victoria having to be scrapped.

Abacus, through its subsidiary, Fort Victoria Holdings, had offered a generous lease arrangement with the non-profit Pacific Aviation Museum Society for 6,500 square feet of Market Square.

However, Victoria lawyer Keith Reed, president of the society, confirmed Tuesday that the deal had fallen through owing to Abacus Cities' being forced into bankruptcy.

Reed said it now appeared that the museum, with its collection of antique aircraft, artifacts, photographs and other memorabilia, would have to remain an idea until a permanent home could be found.

IS YOUR NAME WORTH $500.00?

PLAY THE NAME GAME

DAILY & SUNDAY TM

COMING SOON!

LUCKY DOLLAR FOODS

Cloverleaf Flake Light 6-oz. TUNA FISH 69¢

Sunspun 10-oz. INSTANT COFFEE 3.99

Nabob Pure 24-oz. ORANGE MARMALADE 1.19

Sunburst Asst. Varieties, 3-oz. INSTANT NOODLES 4 FOR 1.00

Lynn Valley 14-oz. BARTLETT PEARS 2 FOR 79¢

Best Foods 750 ml. MAYONNAISE 1.49

Good Host 24-oz. ICED TEA MIX 1.89

Kraft 15-oz. CHEESE PIZZA MIX 89¢

FILM PROCESSING ONE DAY SERVICE

McCain Frozen 680 g APPLE PIE 1.19

● CANADA GRADE A ●

PRIME RIB ROAST lb. 2.29

SIRLOIN STEAK lb. 3.19

RIB STEAK lb. 2.89

Gainer's Cello WIENERS lb. 99¢

LOCAL 24's LETTUCE ea. 39¢

HOT HOUSE No. 1. TOMATOES lb. 69¢

WHOLE WATERMELON lb. 19¢

LUCKY DOLLAR FOODS

Prices Effective June 14, 15, 16.

We Reserve The Right to Limit Quantities

KEE'S

4101 Shelbourne St.

477-1742

"Well groomed prices

A. Philips Deluxe Triplehead Shaver: •Flip-top cleaning •12 Blade Cutters •Off-On Switch •Model HP1132. SALE 57.88

B. Braun Jet Force Dryer: •Dual Voltage Hair Dryer •2 Heat Controls •Lightweight •Air Concentrator attachment •Model DV1200 BC. SALE 25.88

C. Philips Rechargeable Shaver: •Triple Head •New Indicator Light •12 Blade Cutters •Charge Indicator Light •Travel Case •Model HP1312. SALE 74.99

D. Philips Exclusive Shaver: •Triple Head •New Shape and Size •12 Blade Cutters •Cord Model •Model HP1131. SALE 63.88

E. Braun Micron Shaver: •Planatium coated Micron foil Head •New Long Hair Trimmer •Very Compact •Smart Carrying Case •Model 704. SALE 52.88

F. Charlescraft Hair Groomer Set: •Heavy Duty Deluxe Home Barber Set •Everything you need in a compact storage tray. SALE 17.88

WOODWARD'S PERSONAL GROOMING

Woodward's

The Store That Has It All!

*Woodward's Mayfair, phone 386-3322. Store Hours: 9:30 a.m.-5:30 p.m. Monday to Saturday. Evening shopping Wednesday, Thursday and Friday nights 'til 9:00 p.m.*

# No backbone? Hold your tongue correctly

*My son, keep well thy tongue . . .*
*—Chaucer*

By PAUL De GROOT
Colonist reporter

All those proverbs about holding one's tongue lest it get away and cause unforeseen damage are more literally true than their authors ever dreamed, a physiotherapist said in Victoria Wednesday.

Holding your tongue the wrong way can affect your teeth, spine, chest, abdomen, pelvis and legs, according to Mariano Rocabado of the University of Chile dental school.

**THE RELATIONSHIP** between physiotherapy and dentistry might not be immediately obvious, but it was based on the fact that development of solid bone tissue, such as the jaw and teeth, was guided by soft tissues such as the tongue, facial muscles and lips, Rocabado told the annual conference of the Canadian Physiotherapy Association, meeting at the Empress Hotel.

In childhood, the tongue provides internal pressure against the palate, balancing pressures from the developing facial muscles on the outside. If that pressure is missing, the palate will develop abnormally, restricting the size of the nasal passage and causing the teeth to grow improperly.

In some cases, a lack of tongue pressure against the palate must be corrected by surgery, because the lingual frenulum, the membrane beneath the tongue, is too short. But in most cases, mouth-breathing is the culprit.

**WHEN THE** tongue is against the palate, breathing through the mouth is normally impossible, and we breathe through our noses, using the diaphragm to expand our chest cavity. But mouth-breathers, who might represent 60 per cent of the population between the ages of five and 12, sometimes use the muscles of the head and neck to breathe. That leads to an abnormal position of the head and poor development of the chest muscles which in turn affect the spine and in extreme cases can transfer abnormal development to the legs through poor pelvic alignment.

**Rocabado**
. . .cites links

The task of the physiotherapist is to guide growth by managing soft tissue, such as the tongue, Rocabado said. Early intervention is important, and if the condition is diagnosed soon enough "it's amazing what you can do."

"But we are dealing with growth and development, so don't expect to see results in a month. It will be six or eight months before you see anything."

**BY USING** a number of appliances to either put pressure against the palate or position the tongue properly, development can be put back on track. In many cases, bad habits such as mouth-breathing, thumb-sucking, finger sucking, thrusting the tongue against the teeth or long use of pacifiers or nipples are the reason for the problem.

Pacifiers are not necessarily bad, but their use should stop by about 18 months, because by two years of age most children learn to use their tongues to aid in masticating food, and the pacifier can interfere with tongue positioning, Rocabado said.

He came out strongly in favor of breast-feeding, which he said promotes normal jaw development. In breast feeding, thrusting motions of the baby's mouth against the nipple, which flattens against the palate, give the baby's jaw the right kind of exercise. But the stiffer nipple of a bottle requires sucking, not normal feeding behavior for an infant.

**THROUGH** physiotherapy, many other conditions of the face can be corrected, Rocabado said. Lips which cover the teeth improperly can be trained into position, a measure which has more than cosmetic impact since the lips help provide external pressure for proper dental alignment.

When used this way, physiotherapy is preventive orthondonty, Rocabado said.

"The orthodontist treats a problem which is already there. The physiotherapist can prevent the problem from happening."


Prince Igor has no taste.

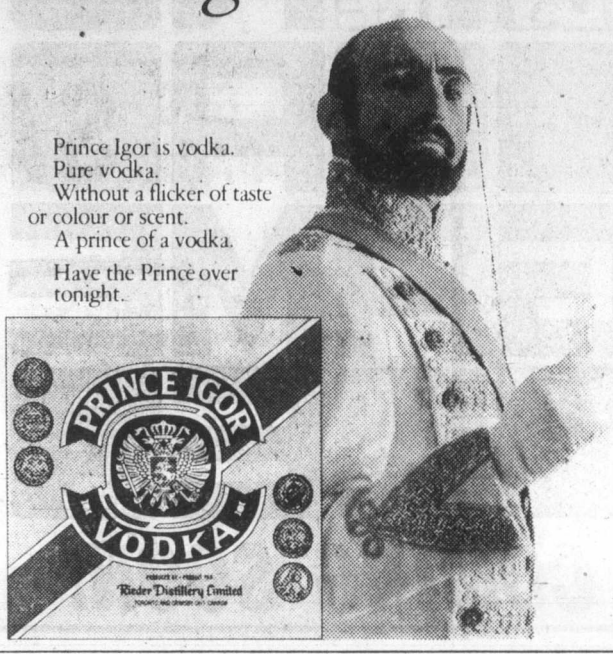




BRAKE BUDGET & MUFFLER

Budget Brake & Muffler
friends of the family car

COMPLETE 4 WHEEL DRUM BRAKE RELINE

- Reline all 4 wheels with first quality linings
- Rebuild all 4 wheel cylinders
- Turn & true (resurface) all 4 wheel brake drums
- Inspect rear wheel seals
- Adjust all brakes
- Road test for driving safety

Ask about import truck & camper brake packages

Seals springs & Brake fluid extra.
Most VW's with drum brakes. $64.88

$59.88 WAGNER BRAKE PRODUCTS

ASK ABOUT OUR DISC BRAKE PACKAGES

386-2212 — 2245 DOUGLAS STREET

VANCOUVER: 251-2201
2134 East Hastings St.
(2 blks. W. of Nanaimo)
VANCOUVER/KINGSWAY: 438-6174
2639 Kingsway
BURNABY: 294-6296
4511 Dawson
(at Willingdon S. of Brentwood)
SURREY: 588-8588
13718 - 104th Ave.
(near K-Mart)
COQUITLAM: 524-8591
819 Brunette
(between Blue Mtn. and 401)
LANGLEY: 530-5371
20020 Langley Bypass
SURDEL 596-9581
8038 - 120th St.
(Scott Rd. at 80th)
ABBOTSFORD: 853-8304
32733 S. Fraser Way
POWELL RIVER: 485-9611
4488 Franklin Street
KAMLOOPS: 374-2515
243 Victoria St. West

master charge VISA

Get Acquainted Coupon.
$5 On the purchase of a new muffler, brakes or shocks at all Budget Brake & Muffler locations
Limit one coupon per customer (e)


# Port Angeles best for oil

Canadian Press

Port Angeles, Wash., appears to be the best site in the Juan de Fuca-Puget Sound area for a tanker terminal because its harbor can dissolve some oil spills naturally, a microbiologist said here Tuesday.

Dr. W.S. Westlake, currently conducting studies on the disintegration of petroleum through natural means, told the Canadian Society of Microbiologists meeting at the University of Victoria that no effective natural means had been found, however, to deal with a valuable crude oil imported by tanker from Sumatra past Victoria to a refinery at Anacortes, Wash.

Westlake, whose University of Alberta studies on natural dissolution of petroleum in West Coast waters have been financed by United States interests, said a criterion of an oil port should be its abilty to dissolve oil spills.

He said Port Angeles harbor from Ediz Hook to Green Point had this ability but beyond Green Point the waters lose this capacity. The adjacent Dungeness Spit is an environmentally sensitive area which includes a bird sanctuary. It is 36 kilometres south of Victoria.

No other beaches in the waterway exhibited self-cleansing ability, Westlake said.

## Press dispute

# *Second union rejects pact*

VANCOUVER (CP) — A second union at Pacific Press has rejected a contract offer to end the strike-lockout that has shut down Vancouver's two daily newspapers since Nov. 1.

The 60-member Wholesale Drivers Union rejected the proposal by 84 per cent.

A union spokesman said Wednesday the drivers were unhappy with the length of the contract, which calls for a 35-per-cent wage increase over 40 months.

The Printing Pressmen's Union voted Sunday to reject the tentative settlement reached early Saturday after also objecting to the term of the contract and the money.

Two small unions, the 34-member engravers union and the 86-member mailers union, voted earlier this week to accept the package.

The Vancouver-New Westminster Newspaper Guild, which represents 800 of Pacific Press' 1,400 employees, began voting Wednesday night. Members were expected to be given 24 hours to vote, before results would be tallied.

The sixth union, the typographers, will vote today. Under the joint council, a settlement is not possible if one union rejects an offer.

There had been suggestions earlier that if the pressmen were the only union to reject the tentative contract, the provincial government could invoke a section of the provincial labor code that would force a majority vote of all union members and end the ability of one union to stand in the way of a settlement.

The Newspaper Guild, which has members doing editorial, circulation, advertising, clerical and janitorial jobs, met Monday to vote on the tentative contract but put it off to Wednesday after members requested more time to study it.

The contract would increase the base rate for senior reporters to $530 a week before expiry in February, 1982. Top craft rates would go to about $520.

The top base rates were $395 for senior reporters and $385 for craft workers when the previous one-year contract ran out Oct. 31, 1978.


Advertising helps good things happen.
CANADIAN ADVERTISING ADVISORY BOARD



"You Can Really Enjoy the Great Outdoors at Woodward's Refreshing Sale Prices!"

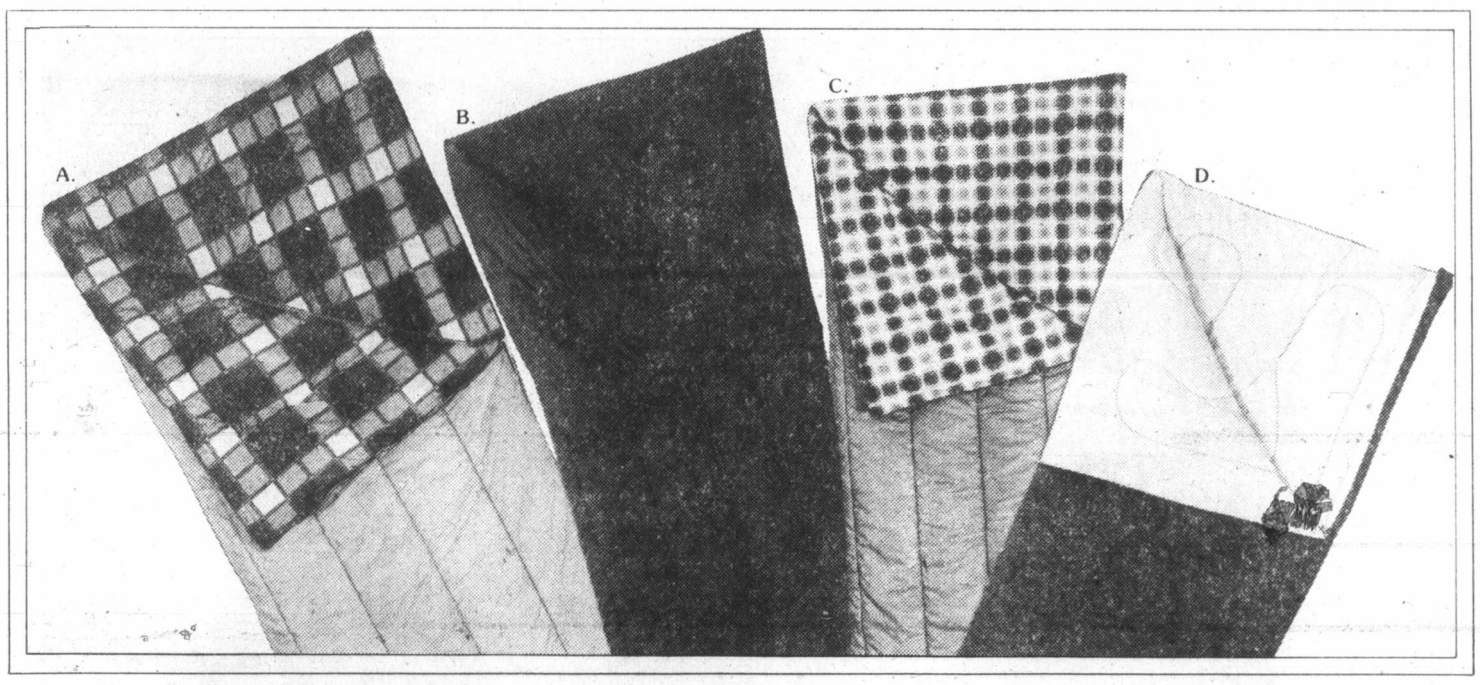


A. **Scout Sleeping Bag** features a full length zipper opening. Nylon outershell and 2 lb. polyester fill. Cotton lining. Approx. 35" × 72". SALE 19.99

B. **Packer Sleeping Bag** features nylon outer shell and nylon inner lining. 3 lb. Dacron Hollofil II. Lightweight and warm. Approx. 33" × 78". SALE 49.99

C. **Pathfinder Sleeping Bag** is made of 100% Dacron II. 2 lb. polyester Hollofill. Nylon outershell. Flannelette lining. Approx. 33" × 78". SALE 39.99

D. **Alpine Sleeping Bag** features double layer insulation. Ripstop nylon outer shell and lining. 3 lb. dacron Hollofil II. Approx. 32" × 78". Comes with stuff bag. SALE 79.99

*(Not shown)* **Tourist Sleeping Bag** has cotton/polyester outer shell and cotton lining. 3½ lb. polyester fill. Rolls up compactly for storage. Approx. 35" × 80". SALE 25.99

*(Not shown)* **Camper Sleeping Bag** has 3 lb. polyester fibrefill. Nylon outer shell and cotton lining. Approx. 35" × 76". A great buy at sale price! SALE 23.99

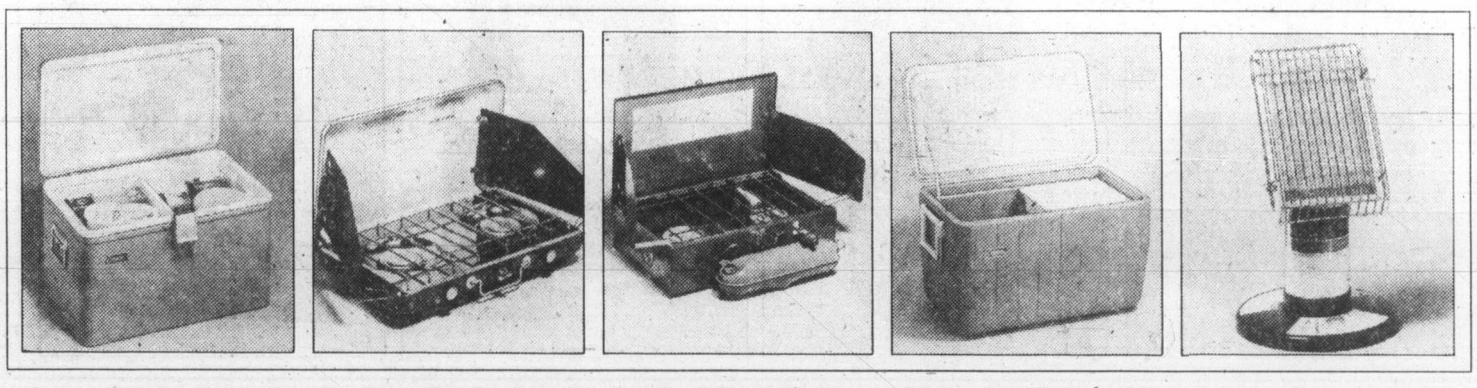

**Coleman Low Boy Cooler** has a durable baked enamel finish. Interior metal box and plastic liner. Complete with drain and tray. Approx. 13" × 22" SALE 29.99

**Two-Burner Propane Stove** is a deluxe Coleman stove with stainless steel Band-a-Blu burners that are individually operated. A handy accessory! SALE 47.99

**Easi-Lite 2-Burner Stove** is a compact and lightweight Coleman stove that lights instantly. It features a hinged steel grate for easy cleaning. SALE 28.99

**Coleman Dura-Bond cooler** 2 way handles, complete with tray and drain. Lightweight, durable. SALE 34.99

**Coleman Propane Heater** lights instantly, needs no preheating. Built-in pressure regulator valve. Tank and stand extra. SALE 32.99

WOODWARD'S SPORTING GOODS

Woodward's
The Store That Has It All!

Woodward's Mayfair, phone 386-3322. Store Hours: 9:30 a.m.-5:30 p.m. Monday to Saturday.
Evening shopping Wednesday, Thursday and Friday nights 'til 9:00 p.m.

# Youngsters hook big trout in Cowichan Lake

It is the youngsters who seem to be catching the big trout in Cowichan Lake.

Five-year-old Susan Tansky of Caycuse holds the King Fisherman trout lead with a seven-pounder she caught May 24 on Flatfish.

Her little neighbor, three-year-old Kyle Klassen, nearly knocked her out of top spot last Thursday with a 6½-pounder from Cowichan Lake and her 12-year-old neighbor, Dougie Taylor, landed a 5.11-pounder on Flatfish Friday. His nine-year-old brother, Mike, got a two-pounder Friday.

A good run of big chinooks in the 20s and high teens has hit Finlayson Arm, with the Goldstream Narrows, the Stone House and Deep Hole some of the hot spots.

Latest King Fisherman entries:

—Colonist photo by Alex Barta

*Colonist* subscribers in six-month King Fisherman Contest get two chances at hidden-weight prizes—one for month fish was caught and another at end of contest. A major contest-long hidden-weight prize is supply of marine or household paint from Color Your World, shown by Wes Jantzen.

**SPRING (CHINOOK)**

**Cheanuh Marina**
Stan Chipps; 23.0, 15.0, Beechey Head, anchovy.
R.J. Peterson; 22.0, Beecher Bay, anchovy.
William Hodson; 21.8, trap shack, anchovy.
Graham Taylor; 20.0, Beechey Head, anchovy.
Peter Tissari; 19.8, Becher Bay.
Herb Stern; 19.0, Beechey Head, Super Strip Teaser.
David Dyck, Abbotsford; 18.0, 15.0, Aldridge Point, trap shack, anchovy.
Jim Wilson; 18.0, trap shack, anchovy.
Fred Louth; 17.0, Beechey Head, minnow.
Ernie Erb; 17.0, trap shack.
R.A. White; 15.8, Beechey Head, Strip Teaser.
Stan McLean; 16.12, trap shack, Strip Teaser.
Ed Robinson; 15.0, 11.0, trap shack, Strip Teaser.
Ken Campbell; 14.8, trap shack, Strip Teaser.
Donna Armstrong; 13.8, 7.8, Beechey Head, Strip Teaser.
Dave Lobb; 13.0, 11.8, Secretary Island, Beechey Head, Strip Teaser.
Pete Yachimec, Edmonton; 13.0, trap shack, Strip Teaser.
G.C. Ball; 12.0, trap shack, Strip Teaser.
Art Matt; 12.0, Beecher Bay, Strip Teaser.
Maurice Tieulie; 10.1, Beechey Head, anchovy.
Paddy Ball; 9.0, trap shack, Strip Teaser.
Chris Marsh; 8.5, Beechey Head, Strip Teaser.
Nev Jebbett; 7.8, 6.0, trap shack, Strip Teaser.
Olive Davidson; 5.12, Beechey Head, Super Strip Teaser.
G. Vick; 10.8, 8.7, Beechey Head, Crazy 8.
Cliff Evans, Cobble Hill; 12.0, Beechey Head, minnow.
Jack Radford; 11.4, trap shack, anchovy.
T. Sullivan; 10.0, 6.0, Beecher Bay, Strip Teaser.
J. Markstrom; 12.0, Becher Bay, minnow.
Margaret Wiggins; 21.8, Beechey Head, Super Minnow Teaser.
Otto Wiggins; 18.0, Aldridge Point.
Harold Jeffrey; 26.8, Beechey Head, Hot Spot.
M.F. Vye; 11.12, Becher Bay, herring.
Don Mollard; 22.0, Aldridge Point, Strip Teaser.
Dennis Charles; 19.8, Beechey Head, Strip Teaser.
George Bevis; 23.8, 10.0, Beechey Head, anchovy.
Clay Corner; 23.0, Beechey Head, anchovy.
Robert Gauthier; 15.0, Beechey Head, anchovy.
Bob Vink; 23.0, Aldridge Point, anchovy.
John Howard; 23.0, Beechey Head, minnow.
S.M. Lee, Kelowna; 24.8, Beechey Head, herring.
Torsti Ponkka; 20.0, Aldridge Point, anchovy.
Lawrence Lozier, Winnipeg; 18.0, Aldridge Point.

**Pedder Bay Marina**
Benny Smith; 44.0, 17.0, Church Island, clear Spring King, no dodger.
Roy Jago; 42.8, Pedder Bay, Strip Teaser.
B. Wells; 33.8, Bentinck Island, anchovy.
A. Armitage; 32.0, Race Rocks, Krippled Minnow.
Ken Alexander; 32.0, 19.0, Christopher Point, Spring King, anchovy.
Eric Grubert; 28.0, 15.0, Pedder Bay kelp bed, Spring King, Silver Harvest.
Jaimie Pritchard; 24.0, Pedder Bay kelp bed, Spring King.
Ed Rosberg; 24.0, Rock Point, anchovy.
Dick Piercy; 27.8, Pedder Bay, Strip Teaser.
David Saxon; 27.0, Pedder Bay, Strip Teaser.
Gary Strickland; 23.0, 12.0, Beechey Head, anchovy.
Earl McDormand; 20.0, 9.8, 8.8, Church Rock, anchovy.
Dan Burrack; 16.0, Pedder Bay, anchovy.
Grant Curl; 10.5, 23.8, Race Rocks, Beechey Head, anchovy.
Neil Scott; 23.0, Beechey Head, Strip Teaser.
Bill Lewis; 23.0, Pedder Bay kelp bed, anchovy.
S.W. Starchuk; 15.4, 7.0, 16.0, 14.0, 7.0, Church Rock, Strip Teaser.
Les Inglis; 22.0, Pedder Bay, Rhys Davis Minnow Teaser.
Glen Cedar; 19.0, 11.0, Pedder Bay, anchovy.
A. Pritchard; 16.8, Pedder Bay kelp bed, Spring King.
Joe Smith; 8.8, Pedder Bay kelp bed, anchovy.
G.E. Fleming; 12.0, Pedder Bay, Buzz Bomb.
Pat Campbell; 12.8, 12.10, Race Rocks, Church Rock, Spring King, Sonic Flasher, anchovy.
H. Tripp; 14.8, Cudlip Point, Strip Teaser.
David Hyslop; 14.0, Pedder Bay, Strip Teaser.
W.R. Thomson; 13.0, Deep Hole, Stingsilda.
Andy Stewart; 19.0, O'Brien Point, hootchie.
Pat Campbell; 22.0, 18.0, 13.8, Church Rock, Spring King, anchovy.
J. Drinkwater; 8.0, Pedder Bay, Spring King, anchovy.
John Broome; 15.5, Pedder Bay, Krippled K.
Lynn Gogal, Mission; 23.0, Pedder Bay Marina, anchovy.
Joe Fogarty; 16.8, Race Passage, Pirken.
R. Jonas; 23.8, Church Rock, minnow.
Don Litzenberger; 15.0, Church Rock, Herring Teaser.
Ron McDowell; 6.0, 5.0, 8.0, 8.0, William Head, anchovy, hootchie.
A. Fletcher; 13.0, Race Rocks, Spring King.
M. Moller; 14.0, Bentinck Island, Spring King, anchovy.
Lawrie Huck; 16.8, Pedder Bay, Tom Mack.
Pat Doerksen; 8.0, 8.0, 6.0, 6.0, William Head, hootchie.
Saverio Delicato; 26.0, chum, Pedder Bay, anchovy.
Guy White; 15.0, 8.0, Deep Hole, anchovy.
Gordon Sund; 22.0, Pedder Bay kelp bed, minnow.
A. Armitage; 15.0, Christopher Point, Krippled Minnow.
Joe Snopek, Lethbridge; 13.0, Church Rock, Strip Teaser.

**Alexander's Sporting Goods**
Denny Swain; 12.0, Albert Head, Stingsilda.
Marg Nelson; 7.0, White Lady, Super Strip Teaser.
Robert Wilson; 7.0, Stone House, Strip Teaser.
Brian Bechta; 7.8, McKenzie Bay, blue hootchie.
John Scorgie; 7.0, Goldstream Narrows, Radiant Minnow.
G. Miners; 6.8, White Lady, Strip Teaser.
Fred Kroening; 6.8, Goldstream Narrows, Strip Teaser.
Alf Joyce; 6.4, Goldstream Narrows, Strip Teaser.
Roland Wille; 6.8, Goldstream Island, Mac's Squid.
J. Handyside; 6.12, Goldstream Narrows, green, white Flashtail.
D. Brown, 6.8, Deep Hole, Strip Teaser.
William Brown; 6.8, Stone House, green Radiant Squirt.
Jack Morgan; 6.8, Goldstream Narrows, Strip Teaser.
John Wylie; 6.0, White Lady, Strip Teaser.
Rick Fisher; 5.2, Deep Hole, Strip Teaser.
Nora Hayward; 5.8, Misery Bay, Strip Teaser.
F. Jensen; 5.5, Stone House, Strip Teaser.
Bert Nex; 5.0, Goldstream Narrows, Strip Teaser.

**Oceanic Charters**
Rod Maier, Irvine, Alta.; 12.9, 8.4, flag pole, hootchie.
George Twyman; 10.10, Clover Point, green, white Radiant Squirt.
M. Beasley, Edmonton; 7.8, 6.7, 5.6, Brotchie Ledge, hootchie.

**Gordon's Sporting Goods**
Jack McNeill; 25.0, 6.0, Albert Head, Strip Teaser.

**Canoe Cove Marina Service Station**
W.G. Jaggard; 21.12, Active Pass, Super Strip Teaser.
Don Matheson; 17.12, Active Pass, Super Strip Teaser.
Trevor Deeley; 5.12, Active Pass, Super Strip Teaser.

**Brentwood Boat Rentals**
Ron Perks; 13.4, 5.14, 5.2, McKenzie Bay, Spring King, minnow.
Peter Maule; 10.2, 8.4, McCurdy Point, minnow.
John Sadler; 5.8.
Cyril Robins; 9.8, 7.8, 6.0, Bamberton, Strip Teaser.
A. Kroppmanns; 7.8, McKenzie Bay, Octopus.
Steve Ecker; 5.8, McKenzie Bight, Strip Teaser.
M.F. Vye; 6.6, McCurdy Point, herring strip.
Allan Fotheringham; 6.0, Bamberton, large Strip Teaser.
E. Creed; 7.2, McKenzie Bay, hootchie.
Hugh MacKay; 7.0, McKenzie Bay, large Strip Teaser.
Pat Walton; 5.2, Bamberton, minnow.
Richard Parry; 8.2, Mill Bay Marker, Octopus.
Catherine Sadler; 5.4, McKenzie Bay, Scotty Strip Teaser.
F.D. O'Conner; 6.12, Misery Bay, Strip Teaser.
J. Longhurst; 5.12, Squally Reach, herring strip.
Pat Walton; 7.8, Bamberton, minnow.
Iain Smith; 6.6, Sheppard Point, blue hootchie.
R. Seidel; 5.14, McKenzie Bay, Strip Teaser.
Judy Doyle; 6.0, Brentwood, Strip Teaser.

**Tsartlip Ramp**
Harry Shave; 20.0, Deep Hole.
John Albright; 20.0, Saanich Inlet, Pirken.
P.R. Jeannotte; 14.0, Bamberton, Strip Teaser.
Larry Walton; 7.0, Tozier Rock, minnow.
George Ohrn; 9.5, Tsartlip boat ramp, hootchie.
Bob May; 12.8, Deep Hole, Pirken.
Kevin Savage; 5.0, Brentwood Bay, Strip Teaser.
Gary Shepheard; 6.0, Brentwood Bay, Spring King.
Svend Munkholm; 6.2, Brentwood Bay, Strip Teaser.

**Hall's Boathouse**
Barbara Brown; 20.8, Stone House, Strip Teaser.
Jerry Barnes; 20.8, 15.1, Stone House, hootchie, Strip Teaser.
Dave Robinson; 18.8, Misery Bay, green, white Radiant Squirt.
George Hall; 18.4, 7.4, 12.2, 10.0, 5.4, Goldstream Narrows, Strip Teaser, hootchie.
Derek Chow; 18.0, 15.12, Chesterfield Rock, McKenzie Bay, Tomic Plug.
Jack James; 10.12, 9.0, 17.14, 5.0, Chesterfield Rock, Radiant Butterfly.
Bill Rossell; 16.15, Deep Hole, Strip Teaser.
Archie Prill; 16.2, Deep Hole, minnow.
Charles Thibadeau; 15.4, 8.4, Chesterfield Rock, anchovy.
A. Nash; 14.0, Stone House, Strip Teaser.
Ray Ball; 13.4, Deep Hole, Strip Teaser.
T. McLeod; 11.12, Chesterfield Rock, large Strip Teaser.
Frank Wille; 11.2, Goldstream Island, plug.
Henry Joe; 9.0, Goldstream Narrows, Strip Teaser.
Fred Omond; 9.0, Stone House, Strip Teaser.
G. Watkinson; 9.11, Chesterfield Rock, Tom Mack Spoon.
G. Roe; 9.4, Coles Bay, Strip Teaser.
Thomas Chow, 9.0, Goldstream Narrows, Super Strip Teaser.
Don Denslow; 8.8, Bamberton, anchovy.
Ed Beecroft; 8.0, 6.8, 5.8, Misery Bay, Strip Teaser.
Cal Young; 8.4, Goldstream Narrows, Strip Teaser.
D.F. Martin; 8.0, 5.0, Stone House, Strip Teaser.
Cecil Blake; 8.0, Chesterfield Rock, anchovy.
Bert Nex; 7.12, Chesterfield Rock, Strip Teaser.
Don Quinlan; 7.8, Goldstream Narrows, Minnow Teaser.
Carl Urlacher; 7.4, Chesterfield Rock, Strip Teaser.

**Galiano Lodge**
Bill Ivey, Lake Stevens, Wash.; 23.0, 16.0, Lion Island, herring strip.
Joe Shvey, Seattle; 9.4, 8.12, 6.9, Active Pass, Herring Teaser.
Joe Shvey, Jr., Seattle; 7.10, 7.4, Active Pass, Herring Teaser.

**Bowser Bill's Camper Trailer Town**
Dick Williams; 7.8, Bowser Bill's, Action Flashtail.
Helen Gustine, Levanon, Ore.; 8.8, Denman Island, Krippled K.

**COHO**

**Bowser Bill's Camper Trailer Town**
Howie Mecher, Parksville; 5.2, Bowser Bill's, green bucktail.
Kenneth Blaisdell, Kent, Wash.; 5.4, Norris Rock, green hootchie.
C.S. Gustine, Lebanon, Ore.; 5.4, Tribune Bay, herring strip.
Laura Davis, Sun City, Ariz.; 5.5, Norris Rock, silver hootchie.
J. Meredith-Jones; 5.1, Norris Rock, silver hootchie.

**Seacroft Resort**
Alex Coles; 5.4, Bowser, red, white Flashtail.

**Pedder Bay Marina**
A. Pritchard; 5.8, Pedder Bay, Spring King.
David Saxon; 5.0, Pedder Bay, Strip Teaser.

**LAKE TROUT**

**Gordon's Sporting Goods**
Dave Fairclough; 2.4, 2.0, 1.0, Elk Lake, Flatfish.

**Bert's Wharf**
Lou Brassard; 1.14, Cowichan Lake, Flatfish.
Jack Gordon; 3.5, Cowichan Lake, green Flatfish.
Dick Corner; 2.8, Cowichan Lake, Rapala
Al Atkin; 2.0, Cowichan Lake, Flatfish.
Syd Spooner; 2.1, Cowichan Lake, troll, worm.
Jim Gray; 2.3, Cowichan Lake, gold Flatfish.
Rooney Corner; 2.13, Cowichan Lake, Rapala.
Pete Lunness; 1.6, 1.4, Cowichan Lake, Flatfish.

**Caycuse House 68**
Kyle Klassen, Honeymoon Bay; 6.8, Cowichan Lake, Flatfish.
Dougie Taylor, Junior; Honeymoon Bay; 5.11, Cowichan Lake, Flatfish.
Ed James, Honeymoon Bay; 3.7, Cowichan Lake, Flatfish.
Gordon Burton, Honeymoon Bay; 3.4, 2.6, 3.15, Cowichan Lake, Flatfish.
Franklin Hornbrook, Honeymoon Bay; 1.13, Cowichan Lake, Flatfish.
Mike Taylor, Honeymoon Bay; 2.0, Cowichan Lake, Flatfish.

**Friesen's Low Cost Store**
Vi Donovan; 2.3, Cowichan Lake, Flatfish.

**Bucky's Sport Shop**
Wilfred Edwards; 1.3, rainbow, Somenos Lake, troll, worm.

**SMALL-MOUTH BASS**

**Blue Gables Resort**
Craig Clarke; 2.12, St. Mary Lake, worm, Bobber.
Robert Thibeault; 1.9, St. Mary Lake, worm.

**Alexander's Sporting Goods**
Gordon Herman; 2.0, 1.4, Matheson Lake, Bomber.
Phil Thompson; 2.4, Langford Lake, Jitterbug.

## 200 Germans on rampage

SALERNO, Italy (AP) — About 200 West German tourists, some shouting "Long live Hitler," rampaged through a restaurant at nearby Paestum saying the quantity of wine they were served was not the one previously agreed. Police quoted the restaurant owner, Donata Paolillo, as saying the damage amounted to more than two million lire ($2,400).


MAZDA GLC HATCHBACK SALE$4495*

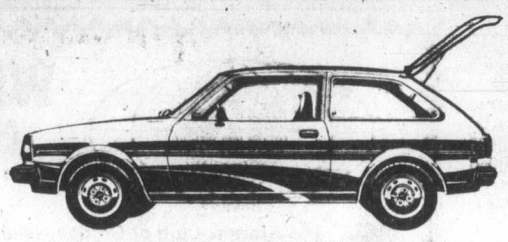

1979 MAZDA GLC HATCHBACK

*PLUS FREIGHT AND DEALER CHARGES
64 km/Gallon
CANADA TRANSPORT RATING
FREE RATING BROCHURES AVAILABLE

MAZDA
Blanshard at Johnson
D02073A

PACIFIC PEUGEOT
385-1451

"Gear Dad Up for Outdoor Living with Our Quality Accessories at Great Sale Prices!"

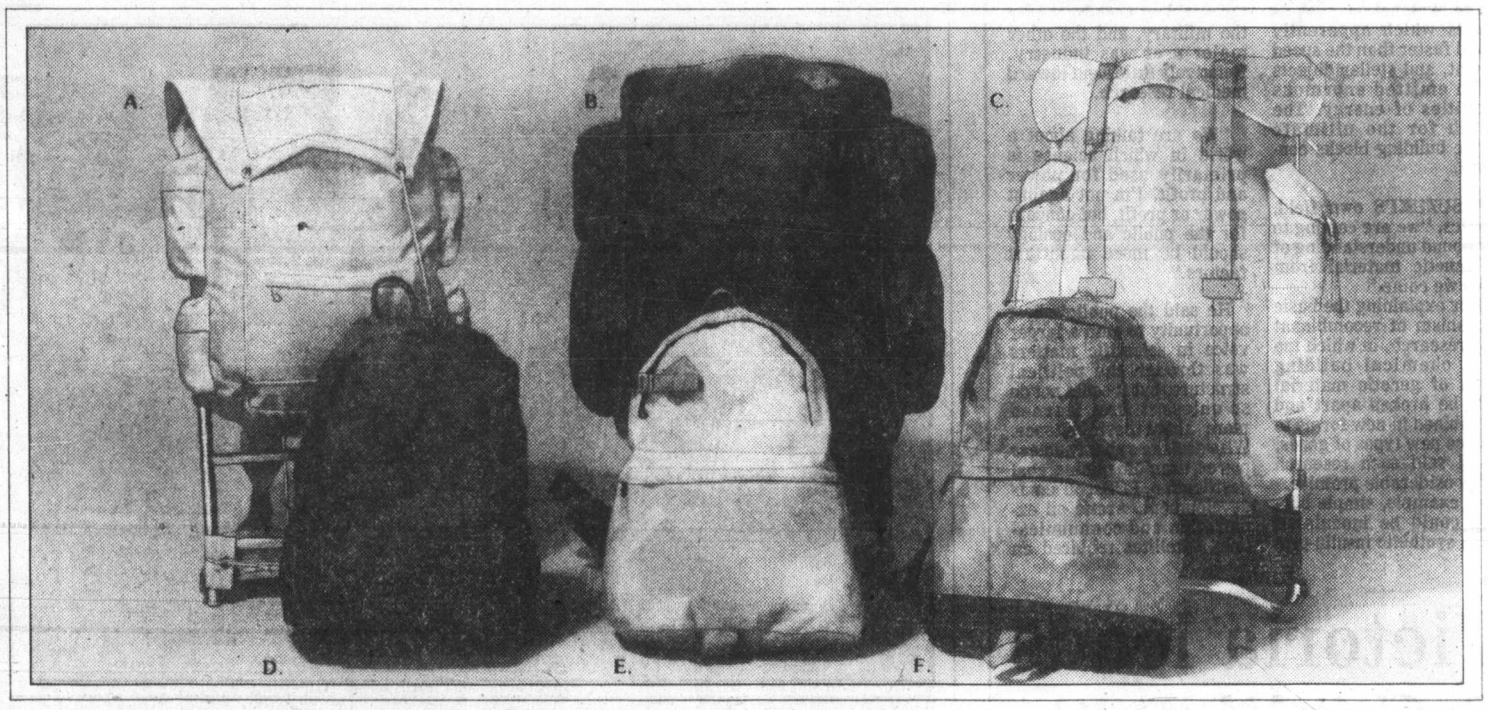


**A. Jr. Pack Frame and Bag** has H style frame. Nylon bag with 1 large compartment and 2 side pouches. Padded shoulder straps. SALE 14.99

**B. H Style Deluxe Pack Frame and Bag,** reinforced metal frame, nylon mesh back. Padded hip belt, adjustable straps. Large nylon bag. SALE 32.99

**C. Sr. Pack Frame and Bag** features H style frame, pin mount. Adjustable turnbuckle. Padded shoulder straps, sturdy nylon bag. SALE 24.99

**D. Nylon Day Pack** has fully wrapped nylon zipper for long-lasting durability. 1 compartment and 1 pouch. Tear drop style. SALE 11.99

**E. Nylon Day Pack** features tear drop styling. It has 2 compartments and nylon zipper. A great little gift for hiking Dads! SALE 9.99

**F. Nylon Day Pack** has leather bottom and patches. Two handy compartments. Tear drop styling with nylon zipper. SALE 13.99

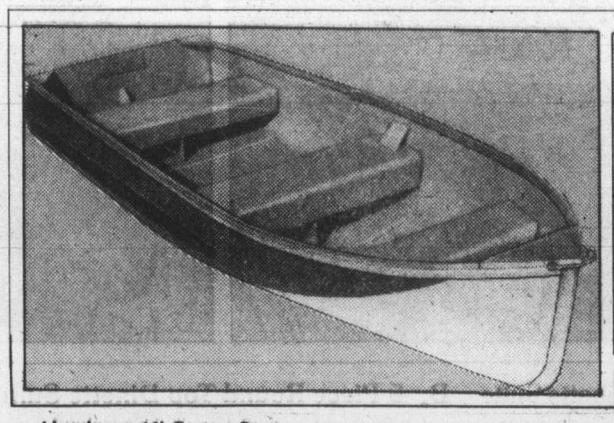

**Aluminum 14' Cartop Boat** features non-skid interior, built-in plastic foam flotation, 1 bow and 2 stern handles. Approx. 112 lbs. M.O.T. rated for 15 H.P. (Not exactly as illust.) SALE 499.99

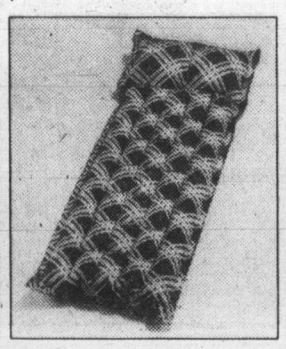

**Air Mattress** waterproof, cotton. Great for beach or camp use. SALE 12.99

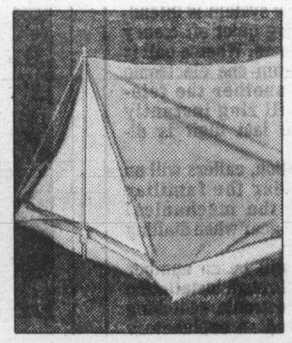

**5' x 7' Two-Man Tent** features a water repellant polyurethane floor and storm flap. Tent is lightweight, nylon. Don't miss this sale price! SALE 24.99
7'x7' 3-Man Tent SALE 37.99

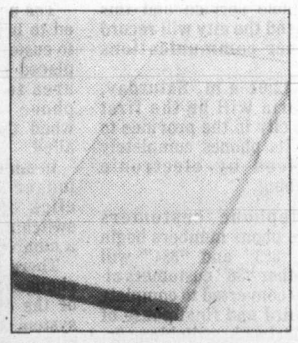

**Green Foam Mattresses**
1" x 27" x 72" SALE 3.99
2" x 27" x 72" SALE 6.99
3" x 27" x 72" SALE 9.99
3" x 48" x 72" SALE 17.99

WOODWARD'S SPORTING GOODS

Woodward's
The Store That Has It All!
Woodward's Mayfair, phone 386-3322. Store Hours: 9:30 a.m.-5:30 p.m. Monday to Saturday, Evening Shopping Wednesday, Thursday and Friday nights 'til 9:00 p.m.

# 'They're morons in science'

## *Public in dark because politicians in dark—Suzuki*

By PAUL De GROOT
Colonist reporter

Politicians are "morons" when it comes to understanding science, the most important force shaping society, according to geneticist Dr. David Suzuki.

Suzuki, host of the CBC radio program *Quirks and Quarks* and the television program *Science Magazine*, told the Canadian Physiotherapy Association's annual conference here Wednesday that science affected the quality of Canadian life more directly than Quebec independence, inflation or unemployment, and yet it operated almost independently of public control.

**WHEN HE** started high school about 1950, he noted, there were no television, computers, transistors, Pill, or lasers. The fear of polio closed swimming pools for the summer and smallpox was still a major disease.

"We didn't know how DNA worked, or how many chromosomes we had."

Society was not primitive or savage, he said, but it was difficult for today's children to imagine how different it was because of the rapid scientific change that had taken place since then.

**HE SAID EVEN** more rapid changes would take place in the future, and predicted that communication with extra-terrestrial beings, controlled fusion energy, thinking computers, a host of valuable new drugs, amazing new weapons, cloning, the regeneration of limbs and organs, colonies in space, and asteroid mining would become reality in the future.

"Each innovation changes our perception of ourselves and our position in the universe."

Science was now discovering many things for which it had no explanation, such as objects which apparently moved faster than the speed of light, and stellar objects which emitted enormous quantities of energy. The search for the ultimate atomic building blocks continued.

**IN SUZUKI'S** own field, genetics, "we are coming to a profound understanding of the genetic material from which we come."

After explaining the basic mechanism of recombinant DNA research, in which the basic chemical building blocks of genetic material could be broken apart and recombined in new forms to produce new types of genes, Suzuki said such research held considerable promise.

For example, simple bacteria could be inoculated with a synthetic insulin-producing gene to produce large quantities of insulin, which was in increasingly short supply. In another case, the same amount of a special enzyme present in 100,000 sheep brains was produced by a single gallon of material produced by recombinant DNA research.

—Colonist photo by Alex Barta

*Geneticist David Suzuki makes a point*

**IN GENERAL**, he said, recombinant DNA research was highly unlikely to wipe out the human race, as some of its detractors claimed. At worst, it might produce a sore throat in some cases, although the long-term effects could be more serious.

The important question, he said, was "whether scientists should be allowed to play with these enormous powers."

"The public has been disfranchised from saying how science will be used."

**HE SAID HALF** of all the scientific research done in the world was conducted for the military, and the other major user was industry. Relatively little went toward medical research.

"We are talking about a world in which science is primarily used for power and profit. I'm not against power or profit, but concern for the public and ecology should be more important factors."

He said the public's best opportunity to gain a larger voice in scientific matters was through the political structure, but it could not do so unless it first learned more about basic science. Wise decisions about nuclear power, uranium mining, coal gasification, PCBs, oil sands development, Arctic oil exploration and communications satellites required an understanding of the scientific principles involved.

**UNFORTUNATELY**, very few politicians had that understanding, he said. Businessmen and lawyers made up 95 per cent of the politicians in Canada, and their knowledge of scientific principles was extremely low, a recent test showed.

Doctors and farmers scored at the top, but businessmen and lawyers scored so low that "if I got those papers from first-year university students, I would say that the people who wrote them were mentally retarded. These are people who are total morons when it comes to scientific principles."

"A people that no longer understands the forces affecting its society has lost all hope of controlling its future," he concluded.


WIN A JOHNSON 9.9 H.P. OUTBOARD MOTOR
Model 10R
Generously Supplied by Bob Whyte Marine Ltd.

HELP The Kiwanis Club of Gordon Head
BUILD a Parcourse — the best family fitness course available in North America
AROUND Lambrick Park
WINNER to be drawn at the Victoria Sport Fishing Exhibition — Sat., June 16, 1979, 10 p.m., at the Victoria Curling Club.
TICKET $1.00 License No. 28687
"Advertisement sponsored by International Knives Ltd."



BEAT INFLATION!
TREAT YOUR BOAT OR CAMPER
AT RIGA'S DO IT YOUR-SELF

TWEED SALE
Reg. 19.95 to 42.50 yd. ..... ALL ONLY 6.95 yd.

3 DAYS ONLY
THURS., FRI., SAT.
JUNE 14th, 15th, 16th
Hurry While Stock Lasts!
ALL IN-STOCK FABRICS REDUCED
VELVETS Includes La France. Reg. 32.00 yd. .... from 9.95 to 16.95
COTTONS Includes Sandersons. Reg. 23.00 yd. from 9.95 to 13.95
VINYL ..... from 4.95 to 8.95 yd.
REMNANTS ..... ALL AT 4.95 yd.
(by the piece, under 5 yards)
20% OFF ALL FOAM RUBBER and POLYFOAM
20% OFF ANY SPECIAL ORDER FABRIC

SLIP COVER SPECIAL from only 199.00 LABOUR Chesterfield Suite

HAND FINISHED DRAPES panel 1.99
Plus fabric at Reg. price.

ALL TYPES OF RE-UPHOLSTERY, DRAPES, BOAT and CAMPER CUSHIONS
RIGA UPHOLSTERY 383-7621
29 MARKET SQUARE, VICTORIA, B.C.
6-14


# Victoria leads B.C. cities in phone link

Almost 49 years ago Victoria became the first major centre in B.C. to have dial telephone service and this weekend the city will record another communications first.

At 12:01 a.m. Saturday, Victoria will be the first large city in the province to have its phones completely serviced by electronic switching.

Telephone customers whose phone numbers begin with "383" and "384" will join other "38" customers already converted to complete the third and final phase of the electronic switching conversion program begun in 1976.

"When the dial system was introduced here Nov. 1, 1930, there were only 17,000 telephone sets in Victoria and Oak Bay," said Bert Parker, B.C. Telephone Co.'s Victoria customer service manager.

"Today there are nearly 148,000 phones in service and Saturday they'll all be serviced by electronic switching."

Parker noted that maintenance efficiency, space saving and operational reliability were some of the ways the sophisticated technology would help B.C. Tel meet customer needs and assist in holding the line against service costs.

The new system is intended to bring quiet efficiency to customers. When a call is placed from one electronic area to another the telephone will ring instantly when the last digit is dialled.

In addition, callers will no longer hear the familiar click of the mechanical switching gear when dialling a number.

There will be no number changes through installation of the electronic switching system and an explanatory bill insert has been sent to customers affected by the conversion.

The new switching equipment is housed on the fourth floor of the company's exchange and customer service building, 826 Yates.

Estimated cost of the third and final phase in the project is $5.6 million. Total cost of the three-year conversion program to provide electronic switching to all "38" customers is $28.2 million.

A total of 26 exchanges in B.C. have been converted to electronic switching. Projections call for about half the phones in B.C. to be on the system by 1981 and three-quarters by 1985.


"Dine in Simple Elegance at These Sale Prices!"

A. 5-Piece Modern Style Dinette Suite
The smoked glass top and bamboo style brass-finished frame combines to give this suite rich good looks. Chairs are covered in Scotchgard fabric.
SALE ..... 599.00

B. 5-Piece Round Top Dinette Suite
For a more traditional touch, this suite features a textured almond finish on the 42" round table. Chairs covered in 100% Cotton Zepel treated cover.
SALE ..... 379.00

C. 5-Piece Rectangular Dinette Suite
Here's a suite for those who favour the look of oak. The 30" × 42" table is finished in groumet oak and the chairs in cream carter/gunsmith palimino.
SALE ..... 269.00

WOODWARD'S FURNITURE

Woodward's
The Store That Has It All!
Woodward's Mayfair, Phone 386-3322. Store Hours: 9:30 a.m.-5:30 p.m. Monday to Saturday.
Evening shopping Wednesday, Thursday and Friday night 'til 9:00 p.m.

# Spending trends shift with values

By LUCIA MOUAT
Colonist-Monitor News Service

NEW YORK — Career woman Janet O. admits she really does not enjoy buying much of anything these days; she has a nagging feeling that she is not getting her money's worth.

If you ask her what she is specifically doing to stretch her state government paycheck over rising prices, she will say that she eats more vegetables and eggs (the only meat she buys is an occasional piece of chicken), makes do-it-yourself car repairs and avoids clothing stores altogether — "so I won't be tempted."

**MANY OF** the tradeoffs Janet and other consumers are making in the face of swiftly rising prices do not show up in the statistics on spending gathered and analyzed by the experts.

"How often do you call your mother, for instance, or take a cab?" asks Fabian Linden, director of business research for the Conference Board, the business research organization based here. "Many of these small choices are nuances which are hard to track with any high degree of conviction."

Still, consumers definitely are making choices. And where enough of them pull back their money on the same items, the spending shifts do show up in the statistics.

**SHOPPERS** are buying far fewer beauty and health aids, for instance, than they did in the 1960s. The growth rate for those products has been cut in half in recent years. Also, in constant dollars, shoppers have been spending much less lately on household supplies such as cleansers and paper towels. Linden points out that the average annual growth rate in that category has been negative.

**BY CONTRAST,** shoppers have been spending much more recently for clothing (although these have not been hit as hard by inflation as other categories), furniture and new and used cars. There has been a particularly sharp rise in the purchases of tires and other car accessories.

To keep the bills paid, many households now rely on more than one salary and are shopping more on credit than ever before. Consumers in the U.S. now owe a record-high $276 billion.

In recent years and months many consumers have tried to hedge inflation by putting fewer dollars into savings accounts and more into such expensive items as cars, homes and appliances on the theory that time will only make them more expensive.

**BUY LINDEN** reports that the most recent indicators of spending patterns and buying plans show increased consumer caution and falloff in purchases of such big-ticket items.

The Conference Board's latest report on consumer buying plans, for instance, shows a slight but steady drop over the last few months in the number who plan to buy houses, new or used cars, or appliances (from vacuum cleaners to air conditioners). Fewer, too, plan to take vacations, and the number of those who plan to travel abroad is down significantly.

**STILL,** Linden argues that to a great extent people adjust to price increases as long as their incomes keep slightly ahead of price hikes.

"When prices go up, there is momentary resistance, sometimes outrage, but the impetus is slowly to go back to the old consumption level," he says. "I think, for instance, that the price of gas, regardless of how high it gets, is going to have very little bearing on consumption."

"There's a certain psychological side effect with rapdily rising prices that triggers a sense of caution," Linden concedes. "But as long as average family income is still ahead of living costs, the mere fact that prices are going up doesn't necessarily mean that spending patterns must significantly change."

*Shopper thinking it over: she's using tradeoffs to stay ahead*

# Boycott directed at steak

BRAMPTON, Ont. (CP) — Now claiming to have 60,000 members across Canada, Women Against Rising Prices is taking aim at no-name beef in its latest boycott.

Group spokesman Marie Seckler said this week that many no-name steaks are more expensive than high-quality sirloin steak.

While sirloin costs $3.18 a pound, five-ounce no-name steaks selling for $1.29 actually cost $4.13 a pound, said Mrs. Seckler. Other disadvantages are that they cannot be refrozen and are imported from Australia and New Zealand when they could be bought from Canadian farmers, she said.

Mrs. Seckler said the full effect of papaya juice as a marinating agent is not known and all the spices put in no-name meat are not listed on the label.

Also on the boycott list for the next two weeks because of high prices are oranges, bananas, canned fish, imported cheese, instant coffee, fruit drinks and frozen vegetables.

VIENNA DIRNDL SHOP
Downtown BONUS DAY
BONUS DAYS
NIGHTGOWNS and PYJAMAS
Poly/Cotton mix . . . so cool for warm weather.
25% OFF
6-13
1306 GOVERNMENT

MOVING SALE
● FURNITURE ● BRASS & GLASS
● CHROME & GLASS ● BRASS BEDS
● POTTERY LAMPS
● LIGHTING FIXTURES & SWAGS
479 BURNSIDE RD. (EAST)
388-5335
sun'dial

VOLVO
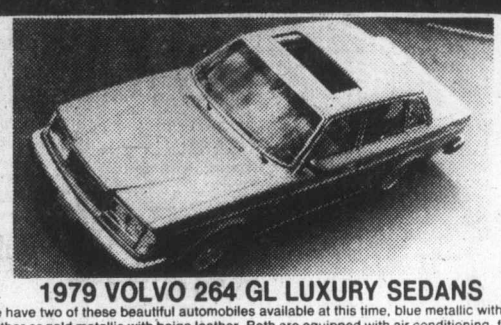
1979 VOLVO 264 GL LUXURY SEDANS
We have two of these beautiful automobiles available at this time, blue metallic with black leather or gold metallic with beige leather. Both are equipped with air conditioning, factory sunroof, power windows and mirrors, AM/FM cassette stereo with power antenna and the optional rectangular Cibie Bi-ode Quartz lights, alloy road wheels and steel belted radials, V-6 motor, automatic transmission, power assisted disc brakes and steering. Regular List Price $15,087.
JUNE SPECIAL PRICE ..... $14,400
Brian Holley MOTORS LTD.
3319 DOUGLAS ST.
JUST NORTH OF WOODWARDS
(DL00903A) 6-14 384-1161

"Fiord"—the perfect beach sandal from FAMOLARE
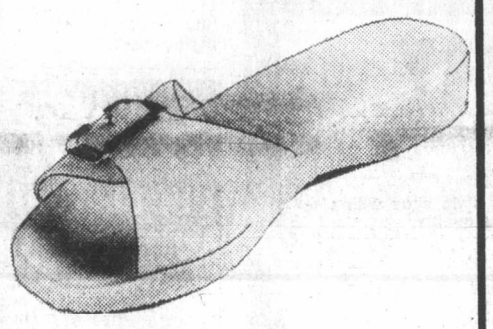
It's the popular RUSH bottom, lightweight and with the molded insole. Made of sturdy thermoplastic, the "Fiord" is ideal for beach wear because it won't be damaged by sun or salt water. Orange, Pink, Green or Clear. $20.
Munday's
1203 Douglas St. 6-13 383-2211

Woolworth
1979 100 YEARS / 100 ANS 1879
DAD
SALE ENDS SAT., JUNE 16
Super Gift Ideas!
Aquarium Kits and Tank Supplies!
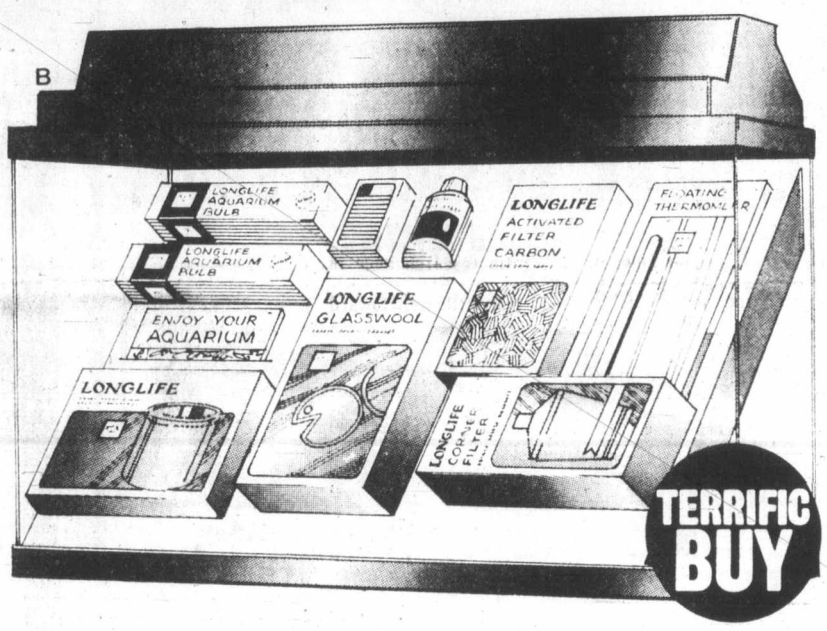

TERRIFIC BUY
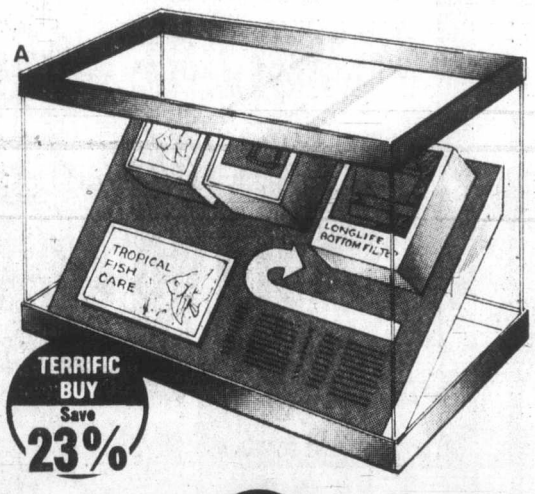

TERRIFIC BUY Save 23%
'Woolcrest' Jr. Aquarium Kit
A. Save 3.98 on this great kit! Includes one each of the following: 4-imp. gal. all Glass tank, pump, filter with charcoal and tubing, tropical fish food and care booklet. Our Woolworth reg. price: kit 16.97
Our Woolworth Sale Price 12.99 kit
'Woolcrest' Sr. Aquarium Kit
B. Save $4 on this kit including 1 each of these: 8-imp. gal. all Glass tank, pump, corner filter with tubing, 'chlor-out,' fish food, 'Glasswool,' charcoal, thermometer, aquarium book. Plus 2 bulbs. Our Woolworth reg. price: kit 33.97
Our Woolworth Sale Price 29.97 kit
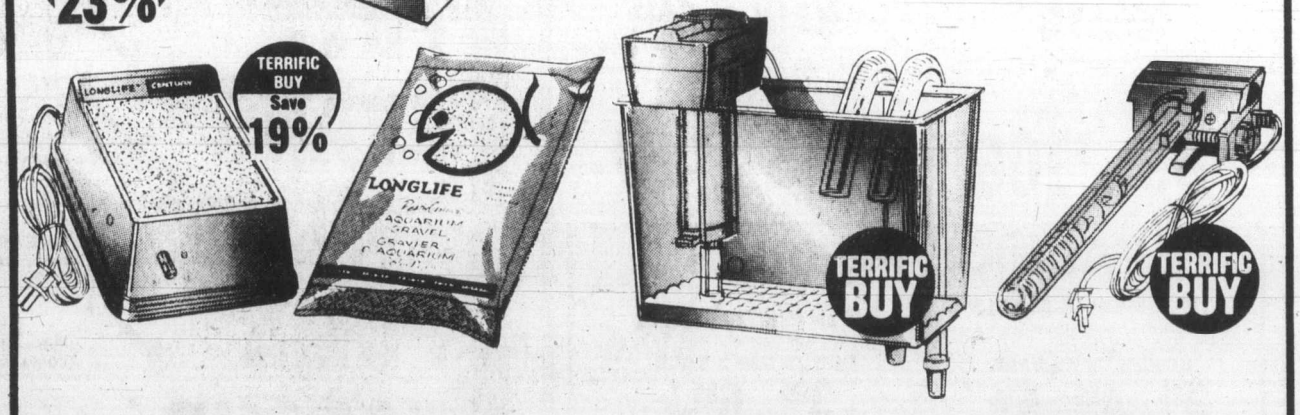

TERRIFIC BUY Save 19%
TERRIFIC BUY
TERRIFIC BUY
'Century 11' Pump
Save 3.50 on 115-volt pump with spare diaphram for longer service. Our Woolworth reg. price: 17.99.
Our Woolworth Sale Price, each 14.49
5-Lb. Bag Gravel
"Perma" coloured aquarium gravel. Non-toxic; durable and long-lasting. 2.27 kg. bag
2.69 bag
Power Filter
Save $5 on this quiet 'Longlife' Ultraflow filter for fresh and salt water. CSA certified. Our Woolworth reg.
Our Woolworth Sale Price, each 24.99
'P660' Tank Heater
Save 2.50. Thermostatic control and easy-view pilot light. Our Woolworth reg. price: 15.99.
Our Woolworth Sale Price, each 13.49
1200 Douglas
STORE HOURS:
Mon., Tues., Wed. and Sat. 9:30 a.m.-5:30 p.m.
Thurs. and Fri. 9:30 a.m.-9:00 p.m.
We Reserve the Right to Limit Quantities
Downtown
for your shopping convenience
Use These Cards in Woolworth Stores Across Canada

STOCK LIQUIDATION
SALE
NOW ON!
As You May Have Noticed
Auctioneers are no longer bringing container loads of furniture from Great Britain. Many of the local shops handling containers have discontinued doing so or have closed down. The reasons for this are varied. The main one's being:
1. Decline in the value of the $.
2. Escalating freight costs.
3. Increasing cost of goods in Great Britain combined with a growing scarcity.
We are therefore going out of the antiques and Olde English Furniture line and must liquidate our stock to convert over to new and used furniture and appliances. We will no longer be shipping containers but will occasionally accept consignment shipments. Most goods are priced at cost or below cost. If you want oak solid wood tables, chairs, dressers, sideboards, wardrobes, now is the time to buy. Invest in the future with wood furniture.
Hours of Business
DURING SALE: EVENINGS 'TIL 8:00
SUNDAY 10 'TIL 6:00
Pete's Place
756 Goldstream Avenue Victoria
478-6000 OPEN 7 DAYS & NIGHTS
ONLY 15 MIN. FROM VICTORIA
Financing Available. O.A.C., CHARGEX, MASTER CHARGE
6-14

# Gallery mounts battle for court site

By JIM GIBSON, Colonist staff

If nothing else, the slogan "take the art gallery to court" was turning heads out at the Swartz Bay ferry terminal and throughout Vancouver.

No one is advocating litigation against the Vancouver Art Gallery. It is the gallery's battle cry to raise more than $2.5 million by the end of the month to enable its move four blocks down Georgia to the more spacious old courthouse on Granville Square.

Earlier this week, a gallery spokesman said $1.5 million had been raised and the rest was on its way. In all, the move and renovation is expected to cost about $13.5 million but the city wouldn't turn the courthouse over to the gallery unless it could prove through a successful campaign that the public wanted the art gallery there. . . .

**ANOTHER** interesting fund-raising idea comes from former Belfry manager **Rick Brownsey**, now at Vancouver's Anna Wyman Dance Theatre. The company wants your five free B.C. Resources Investment Corporation shares, noting that "these five shares may not be valuable to you but, if we can get enough people to support us and contribute their shares they will be valuable to us." It's a good idea considering the shares won't cost us anything and presumably would be a tax deductible donation. . . . Incidentally, The Belfry really is taking its subscription campaign to the people with roller skating students blitzing the downtown with brochures and on-the-spot sales of season tickets. According to Belfry publicist **Arletta-Ann Stephens**, the roller skates were "to get attention and it's working." . . . **Jerry Gosley** and his *Smile Show* gang are in rehearsal for their June 30 opening at The Empress. Cast includes **Toni Sinclair, Vanessa LeRoux, Peter Knysak, Lorie Charters, David Kirk** and **Ron Pettapiece**. Also getting ready now for an early summer opening is the McPherson Playhouse virgin company with *I Do, I Do* and *Move Over Mrs. Markham*. **Colin Gorrie** and Kaleidoscope have managed to secure one of those popular tents from the kids' festival this spring and will be staging adult and children's shows throughout the summer at Ship Point. Kaliedoscope will be resurrecting one its best shows, *Salt The Seas and Pepper Your Mints*, for the afternoons, and the evening show is at the moment being called *Songs from the Cabarets*, with artistic director **Liz Gorrie, Paul Littlich** and **Dorothy-Ann Haug**. Apparently The Belfry's **Don Shipley** is compiling the material and **Glynis Brownsey** comes back from Vancouver to direct. . . . The first of three Broadway tour shows, *The Wiz*, a rather wonderful musical, comes to Vancouver's Queen Elizabeth Theatre on Tuesday. The backers are turning the three engagements into a mini subscription series. The other two shows include **Neil Simon**'s *Chapter Two* in February and **Ira Levin**'s *Deathtrap* in early January. That's the same play for which the Bastion's manager **Eric Macdonald** scored somewhat of a coup in getting the performing rights when the show was still in the hands of the original Broadway production company. It opens for the Bastion in late January. . . . **Sandra Millott** of Victoria has won the $250 C.C. Thomas scholarship awarded by the Saanich Peninsula Arts and Crafts Society. She is a second-year student at the Victoria College of Art. . . . All you classical and popular performers waiting in the wings for your big break have until Sept. 15 to enter the du Maurier Search for the Stars contest.

### Datebook

The Emily Carr Arts Centre has Northwest Coast woodcarvings and prints by **Victor Newman** Monday through June 29.

Kyle's Gallery has recent paintings by **Max Maynard** through the end of the month.

# *Prairie women ink own pages*

WINNIPEG (CP) — Kathy Teillet thinks it's time Winnipeg women had a magazine to call their own.

"We do not need to be dictated to from the east, we are perfectly capable of setting trends in Winnipeg," she says.

Ms. Teillet recently was named managing editor of *Winnipeg Woman*, a new monthly publication which goes on sale at the end of June.

Launched by Pennex Ltd., the magazine mainly will be aimed at career women between 25 and 55, who are interested in topics ranging from sports to social issues, she says.

"We are not a fashion, cosmetic magazine — it's going to be meaty. There are going to be good articles.

"There will be articles on social problems that affect women like rape, being a widow, prostitution and battered wives. There will be financial columns dealing with areas such as establishing a credit rating."

As most of the readers will be career women with children, the editor says the magazine also will tackle such questions as "what does a working woman do with a school-age child during the summer?"

"There will be a medical column written by a husband-wife team that will deal with medical problems — mostly geared to women."

Other features will include profiles of successful Winnipeg women, book reviews and articles on the home.

Although the magazine will be concerned about women's issues, "we will not be a radical feminist magazine, but we'll hope to speak for women's rights."

The editor hopes the magazine will "step on some toes — the government's if necessary." The difficulty some women experience in obtaining child-support payments from former husbands is one issue Ms. Teillet says she may tackle.

When the magazine handles a controversial topic such as abortion, Ms. Teillet plans to assign two writers to show both sides of the question.

## ANN LANDERS

**Dear Ann Landers:** A month ago I went to a local doctor. I had a fever and was pretty sick. I thought I had a bladder infection. This doctor wanted some lab work done before he could tell me what was wrong. The next afternoon he called and said I should come back in as soon as possible, that I had VD. To say I was shocked is putting it mildly. I'm a 34-year-old mother of two, married for 14 years and have never had intercourse with anyone but my husband.

When my husband came home I told him what the doctor had said. He hit the ceiling — insisted the doctor didn't know what he was talking about.

That night I became seriously ill. The next day my husband took me to another doctor and we told him of the first doctor's diagnosis. He took a test, told me I had a severe kidney infection, and put me in the hospital where I stayed for a week. (He also tested me for VD and those tests were negative).

My question is — what can we do about the first doctor? We live in a small community and I'm sure his records show that I had VD. If we make a big thing of it everybody will know and some people may believe the worst. What are our options? Can we request that he give us those medical files? My husband has said he'd like to go punch him out, but that's no solution. Please answer in your column. — **Hopping Mad**

**Dear Hop:** Lab tests are not infallible. Kidney infection symptoms are similar to, and may be confused with, symptoms of VD.


SPOTLIGHT SALE
20% OFF SHOWER CURTAINS
3 DAYS ONLY June 14 to June 16
Novelty and plain plastic curtains. Sheers in polyester fabrics in floral, multi-coloured designs, jacquard lace, multitudes of patterns in latest styles and colours. Largest selection on Vancouver Island.
introducing: Seal-A-Curtain™ FASTENER 20% OFF
Seals your shower curtain or liner tightly against the wall so water can't leak onto the floor.
- Saves you from mopping up after each shower
- Keeps bathroom floor safer
- Ideal for use with massage sprayers
- Fits all kinds of curtains or liners
- Installs quickly, easily in tub or stall
- Barely visible—only ¾" wide
- Will not damage curtain or liner
- Permits easy curtain removal for cleaning

Gift Certificates—Bridal Registery
Gift ideas for anniversaries, birthdays, showers, weddings
James Bay Square
BATH & KITCHEN
GIFT CERTIFICATES — BRIDAL REGISTERY
GIFT IDEAS FOR ANNIVERSARIES, BIRTHDAYS, SHOWERS and WEDDINGS
CHARGEX VISA
Sorry, No Refunds or Deposits on sale items. Exchanges and Store Credit Notes Welcome.
JAMES BAY SQUARE SHOPPING MALL
10—435 SIMCOE ST., AT MENZIES . . . 385-2523
FREE COVERED PARKING BEHIND SAFEWAY



Knitting too much Bother? Not with a brother
Eve OF VICTORIA
385-0517 6-13
105-733 Johnson (Maynard Court)



Saba's Downtown BONUS DAY
BONUS DAYS
THURS., FRI., SAT.
SUMMER CO-ORDINATES
In QIANA, By SHIP 'N SHORE
⅓ OFF
The group includes **Skirts and Pants** in both pastels and "vibrant" brights. Choose a "**Tone-on-tone**" Top or accent with a **polyester sheer print.** Easy care, machine wash. These are **fantastic travel and holiday wear.** Sizes 6 to 16.
Regularly priced from $26 to $36.
BONUS DAYS SALE ..... $17 to $24
LINEN CO-ORDINATES
From a well known maker. Crisp slub linen (poly and rayon). Machine washable. Beautifully tailored Pants, Box Jacket, Slit Skirt, Blazer, all in solid tones. Printed skirt and top. All co-ordinated red and navy.
Reg. $16 to $70.
BONUS DAYS ..... $11 to $46
BLOUSES ⅓ OFF
Spring and summer styles. Choice includes casual cottons, dress sheers, violes, prints and plains.
Reg. $18 to $36.
BONUS DAYS ..... $12 to $24
ADDITIONAL SPORTSWEAR AT ⅓ TO ½ OFF
⅓ OFF KNIT COATS
100% double knit wool, beautifully tailored in new Spring styles. Sizes 8 to 18 Petite and Regular. Reg. $150 and $160.
BONUS DAYS $99 to $106
⅓ OFF RAIN WEAR
Fashion rain wear in Nino and polyester cottons. Loose and belted styles. Sizes 5-18. Reg. $65 to $135
BONUS DAYS $43 to $90
FASHION FABRICS
115 cm SUMMER FLORALS
100% cottons, polyesters, and some blends. Reg. $5 to $8
BONUS DAYS SALE
3.99, 4.99, 5.99 m
115 cm PRINTED EYELETS
Pastels and white eyelets. Reg. $5 to $9
BONUS DAYS SALE
3.99 to 6.99 m
150 cm PLAIN SINGLEKNITS "MOONSPELL" DRESS JERSEY
Reg. $6 to $10
BONUS DAYS SALE
3.99 to 5.99 m
150 cm DRESS PRINTS
Challis and jerseys. Reg. $8 to $11
BONUS DAYS SALE
6.99 m
SHOP THE FOLLOWING DEPTS.
FOR MANY UNADVERTISED SPECIALS
HOSIERY HANDBAGS LINGERIE
FOUNDATIONS KIDDIES KORNER
1130 DOUGLAS ST. — SHOP ALL THREE FLOORS 6-13



SAVE ON DANISH TEAK FURNITURE
ego interiors
1028 FORT ST.



FATHER'S DAY
Some gift suggestions to please him mightily
HARTT ✓ The high style shoe with elegance and quality.
BARKER ✓ Of England. The best natural ingredients, a dash of design flair, every pair a work of art.
CLARKS ✓ Wallabee, Trek, ever popular, always comfortable.
FAMOLARE ✓ Of Italy, with the unique GET-THERE sole, a new concept in walking pleasure.
SALAMANDER ✓ Of W. Germany. Leather sandals with foot form fitting.
GERONIMO ✓ Manly, rugged casual styles in natural leathers.
ACME ✓ Western, up to date patterns and styles in select leathers.
FRYE ✓ Of U.S.A. Boots bench-crafted the old time way, with rich hand detailing.
EVANS ✓ Of U.S.A. for a perfect fitting slipper.
MORLANDS ✓ Of England. Slippers in genuine, luxurious sheep skin.
PUMA ✓ More than an athletic shoe, some men just live in them.
VASQUE ✓ For the serious outdoorsman, the last word in comfort for hiking and backpacking.
AND MUCH MORE . . .
We Serve You Right
OLD COUNTRY SHOES
CHARGEX VISA
635 JOHNSON ST.
383-7012
6-13



SALE
OUR BEST SALE
SEMI ANNUAL SPRING-SUMMER CLEARANCE
GEOFFREY BEENE
PIERRE CARDIN
ANN KLEIN
ALBERT NIPON
SPORT COUTURE
MON.-SAT. 9:30-5:30
SALE ENDS JUNE 23
CARDINS FASHIONS
1841 OAK BAY
at Chamberlain



Summer Clearance Specials . . . at RJ's
Downtown BONUS DAY
- SUMMER SHIRTS AND BLOUSES
- SUMMER SWEATERS
- PANTSUITS
- SKIRT SUITS
- PANTS

⅓ to ½ off
Super Suede Separates
By Sportrite — In Dusty Rose, Beige and Pale Green.
- BLAZERS
- WRAP JACKETS
- SKIRTS
- PANTS

⅓ OFF
RJ fashions
725 YATES STREET

# Thoroughbred show pounds Saanich

By MARILYN McCALL

The Thoroughbred and Half-thoroughbred Show Horse Association held their two day annual spring show at the Saanichton Fairgrounds on the weekend. Judged by Karl Michel, of Summerland, the show attracted approximately 120 entries.

Saturday's aggregate winner was Jackie Robertson, who rides Bogazeebe. Jackie placed first in novice working hunter. Both amateur owner working hunter under saddle and show hack were won by Kathy Jawl, riding Bascar.

Riding Grouchy Abe, Joan Cringan was first in both half-thoroughbred under saddle and half-thoroughbred working hunter under saddle. Both junior working hunter under saddle and thoroughbred under saddle were won by Sue Stanlake, mounted on Victoria Station.

**GINA ROSS** rode Richard to first in both thoroughbred working hunter under saddle and pre-green hunter under saddle. California, ridden by Sharyn Ball, was first in handy hunter and open working hunter, and shown by Fred Ball, was first in the mare division of half-thoroughbreds halter class, going on to win the halter championship.

Reserve champion half-thoroughbred was Theme Song, shown by Jean Taylor, a horse who also won the male halter class, and was first in the special halter class for half-thoroughbreds owned by club members. Riding Tristan, Jill Yonge placed first in amateur owner working hunter and green working hunter.

## Horse Happenings

**THE SPECIAL** halter class for thoroughbreds owned by club members was won by Summer Breeze, owned by Anne McLennan — a horse who went on to win the gelding thoroughbred halter class, and reserve champion thoroughbred. Champion thoroughbred was Moon Shadow, winner of the mares class in halter.

Foals and yearlings (thoroughbred) was won by Petro Sands, owned by Pam Lenko, and stallions was won by Pacific Sands, also owned by Pam Lenko. Pacific Sands and five of his offspring went on to win the get of sire class.

**MARY KIERANS'** youngster, Pridehill Sasha, won the foals and yearlings for half-thoroughbreds. Green working hunter under saddle was won by Lindy Wesch and Hope's Alley Cat. In pre-green hunter, Trudy Madson rode Arctic Host to first place. Rye and Ginger, ridden by Alan Munro, was first in junior working hunter.

**SUNDAY'S** aggre-gate award winner was Pat Newman, who rode Sidrita to first in show hack over 15'2" and the English pleasure stake. Mounted on the Greatest of Ease, Gina Ross won open jumper and open working hunter stake.

Tic Toc was first in pony jumper and pony working hunter, each time piloted by Kirstin Harkness. Kelly McCullagh rode Roxie to first place in both hunt seat equitation for 14 years and over and green working hunter.

**THE SHOW HACK** stake, as well as show hack for horses 15'2" and under were won by Mary Kierans and PH Crystal Fire. Alison Robb rode Charisma to first in both English pleasure and road hack (over 15'2"), and then rode Kalisz to first in English pleasure for horses 4 years and under.

Riding Nize Fella, Jenny Miller collected firsts in road hack 15'2" and under and the versatility class. Tracey Madson rode Mad Moment to first in hunt seat equitation under 14 years, and rode Coach House to first in basic seat equitation junior B Junior showmanship at halter junior A and basic seat equitation junior A were both won by Gayleen Gunderson, mounted on Beu Jule.

**JUNIOR** showmanship at halter junior C was won by Bruce Allan and Cover Girl, and junior B was won by Glynis Boggs and D'Witched. California, shown by Fred Ball, won the open model hunter class.

In novice working hunter, Mystica Moud and Karen Olsen were first. Terry Hanna, riding Solo Flight, won junior amateur working hunter stake. The junior jumper class was won by Tracey Madson, riding Dream Whip. Kaseem, ridden by Joanne Bryce, won English pleasure horse 15'2" and under. Mounted on Tisket, Marnie Gee won pony pleasure. Junior C basic seat equitation was won by Bonnie Jones, riding Painted Lady.

**TRUDY MADSON,** mounted on Coach House, and Pat Newman, riding Sidrita, provided some comic relief in the Jack Benny class — entering the ring bareback, attired in a mixture of clothing. Finding it difficult to decide between the entrants, the judge awarded both ladies a first place ribbon.

Port Alberni's Vancouver Island Horse Council Sunday show was judged by Jim Cunningham of Victoria with 41 riders entered.

Dale Thornton, riding Copper, was the junior B performance aggregate winner, taking first in equitation and reining. The games aggregate went to Terry Bristowe and Penny, winners in flags and the scurry race. Riding Amigo, Marnie Hancocks won western pleasure, trail, poles, stakes and barrels. The keyhole race was won by Trina Coffer and Trapper.

**HOPE IRVIN,** mounted on Teddy Lee One, was the junior A performance aggregate winner, winning western pleasure and equitation. Games aggregate was won by Carolyn Marchildon, riding King Christopher. Carolyn was first in poles, stakes, keyhole race and barrels.

Reining was won by Nicole Cyr, riding Sharibe. In trail, Tara Rimmer and Del's Dancer were first. No Name, ridden by Vicky Andrees, had the fastest time in the flag race. The scurry race was won by Charlene Stevens, riding Kokomo Kid.

**THE SENIOR** aggregate for performance went to Rod Rimmer, for his wins in wester pleasure, equitation and trail, mounted on Leo Ben Bingo. Gary Massey rode Apache to the fastest times in the stake race, flags and barrels to win the games aggregate.

Reining was won by Gayle Wilson and Tinky's Montana, a pair who also won the scurry race. Pole bending was won by Dwight Darby, riding Chipper. Riding Ali's Mist, Rod Rimmer was first in the keyhole race.

**COMING EVENTS:**

June 16: VIHC show — Coombs.

June 17: Open show — Coombs.

June 23, 24: All Arab show — Duncan — Cowichan Exhibition Grounds.

June 24: Rose Bowl interclub show — Vimy.

## Rains end heatwave

CALCUTTA, India (AP) — Monsoon rains, delayed by a month, finally have brought relief to badly scorched West Bengal state after a seven-week heatwave, blamed for more than 350 deaths in northern India. But officials say damage to crops is irreversible, and $125 million worth of jute and tea and $156.5 million worth of rice have been lost.

Downtown BONUS DAY
Shop early for best selection
For summer entertaining the discriminating hostess will love our table accessories now. Sale priced
LINEN TEA TOWELS
Easy care 51% linen, 49% cotton in many exciting colours and designs. 1.29 Each
TABLECLOTHS plains and prints and some lace!
ALL INDIVIDUALLY SALE PRICED
Candlelight Linens
722 View St. 6-13 382-3621

WEEKEND SPECIAL
Effective Thurs., Fri., and Sat.
Freybe FINE LIVER SAUSAGE ..... lb. 2.39
While supplies last
Adrian's HILLSIDE DELICATESSEN
OPEN WED., THURS., FRI. 'til 9 p.m.
Hillside Shopping Centre
595-2022 6-7

FATHER'S DAY SPECIALS
MEN'S WESTERN SHIRTS
Checks, fancy with embroider, florals, 2-tones, solid colors fancy stripes. Sizes 14½ to 18.
Reg. 16.98 to 25.98. SAVE 2.00.
SPECIAL ..... 14.98 to 23.98
WESTERN TIES TOWELS, BELTS, SLIDES, CORNERS.
WESTERN PANTS
in all colors from sizes 30 — 44. SPECIAL ..... 32.98
SQUARE DANCE DRESSES
Exclusively designed and hand-made by Tang's.
Special from ..... 32.98 to 57.98
NEW SOFT CHIFFON CRINOLINES
60 yds. of nylon ruffles. Pink, white, red, mint, yellow 34.98
multi-color. 37.98
SISSY PANTS with lots of ruffled lace ..... 10.98
Peasant blouses, skirts, belts, jewelry.
SQUARE DANCE SHOES Black, white, silver and gold ..... 23.98 to 27.98
SQUARE DANCE MUGS. set of 4 ... 10.00
TANG'S PAGODA
OPEN MON.-SAT. 10 a.m. to 6:00 p.m. FRI. 10 a.m. to 9
2626 DOUGLAS STREET 384-8686
Free parking at STRY Credit Union customer parking lot — Use Second Driveway South of Our Store. 6-13

continuing our 59th
ANNIVERSARY sale
Miss Frith JUNIOR 1619 DOUGLAS
AT Miss Frith FASHIONS 383-7181 1619 DOUGLAS
1/4 to 1/2 OFF
SPRING FASHIONS NOW!
● Coats ● Dresses ● Millinery ● Handbags ● Sportswear
Chargex, MasterCharge, or our friendly terms
Free parking behind the store
6-14

GAL'S PAL LADIES' WEAR
"Come see for yourself why our customers tell us we have the best selection of Dresses, Gowns, Slacks, Sports Wear, Swim Wear, Blouses, and Sweaters in Victoria.
SIZES 5 to 44, 14½ to 24½
STYLE FOR THE TEEN-AGER, MOM AND GRANDMOTHER IN THREE LOCATIONS
SEE OUR SPECIAL GROUP OF DRESSES and BLOUSES REDUCED 20% to 50%
6-13
SAANICHTON PLAZA 652-4721 | 649 JOHNSON ST. 386-2213 | HATLEY PARK SHOPPING CENTRE 478-7743

Coolsome Charlie for later!
After your shopping or entertainment spree, or anytime—relax with ice-cooled Charlie! So perfect when it's time to unwind. So put your feet up. Now you're ready to enjoy Charlie's personality. Charlie. The light, sparkling, fruit flavoured wine. Available in the handy 4-pack and magnum.
SPARKLING MOUSSEUX LONESOME CHARLIE
375 ml 13.2 fl oz 7% alc/vol

BUY 3 GALLONS OF STAIN GET 4!
MOORWOOD STAINS
HEAVY BODIED STAIN REG. 16.50
SEMI-TRANSPARENT STAIN REG. 14.69
ACRYLIC LATEX STAIN REG. 16.50
MANY BEAUTIFUL COLORS TO CHOOSE FROM
MOOR LATEX HOUSE PAINT — MOORTONE LATEX HOUSE PAINT
White and colours. Deep custom tints slightly more. Reg. 13.65 10.99 GAL.
MOOR PORCH TRIM — MOORTONE PORCH and TRIM ENAMEL
Pebble grey, Cordovan red. Reg. 13.65 10.99 GAL.
Benjamin Moore PAINTS
CHARGEX VISA
SALE ENDS JUNE 30th
cedar hill DECORATING CENTRE
101-1551 CEDAR HILL CROSS ROAD NEXT DOOR TO McDONALD'S
477-9212
6-14

# Husband enlightened by role switch

## Homemaking is 'most taken-for-granted job'

KITCHENER, Ont. (CP) — Ken Silvester can empathize with young, married mothers who tell their husbands: "Not tonight dear, I've got a headache."

"I know they really mean it," said Silvester, 34, former policeman and civil servant and now a so-called househusband with two children.

He and his wife, Lynda, a special-education teacher, switched roles almost two years ago when Mrs. Silvester resumed teaching. Silvester took over caring for the house and children, Karen, now 3, and Kevin, now 5.

"FOR THE first six months, I went to bed every night with a headache," Silvester said. "You don't have one minute to yourself when you have young children at home."

Silvester had made beds, washed floors and prepared some meals before he switched roles, but he was unprepared for the constant interruptions and drudgery. When he started, it took him half an hour to make three beds; now it takes six minutes.

"There were days when I didn't get the beds made until about five minutes before Lynda came in the door."

CO-ORDINATING meals so meat and vegetables were done at the same time was something else he had to learn. Early efforts were "three-course affairs," in which the meat arrived at the table long after the potatoes and vegetables had been eaten.

And once, after forgetting a frozen pie he'd put into the oven at 400 degrees F two hours earlier, he returned to a charred dessert. Now he makes pies or cakes from scratch.

Silvester said he sees why women are turned off by housework and prefer to get outside jobs. Homemaking and nurturing children are the most important jobs in the world but also the "most taken-for-granted jobs going."

"I WONDER if society as a whole knows just how hard a job it is, because it (society) puts no value on the job and no value on the person doing the job."

When he first switched roles, he was afraid of attending public functions because of what people might think when they learned his occupation. Now he feels comfortable about it.

Wives usually show surprise and interest in the role switch, Silvester said, but husbands seem perplexed and usually don't pursue the conversation.

HE HAS A part-time business hiring himself out as a disc jockey for banquets and dances and also tapes historical programs for a Barrie, Ont., radio station.

But, he said: "Homemaking is my principal job."

Silvester and his wife swapped roles because Mrs. Silvester liked her job and wanted to resume it. Her husband was unhappy with his succession of jobs and they felt that one of them should be home during their children's early years.

"WE DIDN'T want a surrogate parent," he said.

Although they worried about the reaction of family and friends and whether the children would be teased, they didn't worry about money.

Mrs. Silvester earns as much money as her husband made when he was the principal wage earner.

The only person who didn't accept the switch was a Toronto man who had been a close friend of Silvester for eight years. When Silester became househusband, the friendship "sort of dwindled away."

He said the biggest dividend of their unusual lifestyle is "being able to watch my children grow and develop right )efore my eyes."


Thurs., Fri., Sat. FATHER'S DAY SPECIALS
Downtown BONUS DAY
LEATHER WALLETS
Genuine hand-tooled leather. Reg. $5.95 and $6.95.
Special $3.95 and $6.95
BRIEFCASES
Hand-tooled leather. Reg. $69.95 Special $59.95
MEN'S CARRY-ALLS
Reg. $22.95 Special $17.95
CHARGEX VISA master charge
MEXICAN GIFT SHOP & IMPORTS
(across from the Bay)
385-1118 6-13



New Modes in SELBY
ARCH PRESERVER AND EASY-GOERS
The fashion shoes with built-in comfort
Always at King's
1453 DOUGLAS ST.
3-13



nickie's copper corner
Across from the Bay — 1700 Douglas Street
Door knockers, Brass bottle openers, Brass scales, Zodiac signs
Let us help you with that special Father's Day gift.
Brass Bells, Copper pots and many other superb gift ideas.
385-1118
6-13



FORT and FOUL BAY PLAZA 1949 FORT ST.
HAIR dynamix
HAIRODYNAMIX BEAUTY SALON LTD. presents NEW OWNERS PASQUALE and TONY. and STAFF JANICE, ALICE, GRACE and DIANA
EUROPEAN AND CANADIAN HAIR DESIGN
Expertly styled cuts, perms, new computer perms—perfect every time, color jobs, frostings, hair and scalp treatments. We treat any kind of problem hair. Special discount rates for students and senior citizens.
CALL TODAY 592-2464
PERM SPECIAL LIMITED TIME ONLY



33 1/3 % OFF
ALL SPRING AND SUMMER STOCK
Shop while selection is best
Mariposa
Hillside Shopping Centres
Mayfair
6-8


## Bulletin Board

Ladies Auxiliary, 800 Wing (Pacific), RCAFA, meets at 8 p.m. today at 105 Wilson. Travel slide show at end of meeting.

### FILM SHOW

Free noon-hour film show Friday at the NFB Theatre, 811 Wharf. Films are: *Lady From Grey County* and *All Our Tomorrows.*

### FUN FAIR

Canadian Mental Health Association will hold a Fun Fair from 11 a.m. to 7 p.m. Friday at Stadacona Park, Pandora Avenue. Games of chance and skill, foods, crafts, rummage, swap and shop, afternoon tea, children's contests and much more. In event of rain Friday, fair will be moved to St. Barnabas Church Hall, Belmont at Begbie.

### ART DISPLAY

Esquimalt Arts and Crafts Society third annual sale and display of work as part of Esquimalt Buccaneer Days from noon to 5 p.m. Saturday and Sunday in Esquimalt Recreation Centre. Live music, tea and refreshments, demonstrations by artists and craftspersons. Wide assortment of arts and crafts on sale including rock jewelry, paintings, pottery, knitting, petit-point, candles, stained glass, wood carvings, driftwood sculpture and many other handicrafts.

### AUCTION

Auction from 1 p.m. Saturday in parking lot, Cadboro Bay United Church, 2625 Arbutus. Morning previewing.

### OPEN HOUSE

Annual open house from 2-4 p.m. Saturday at Victoria Branch SPCA, 3150 Napier Lane at Burnside Road. Home cooking, attic treasures, white elephant, jewelry and much more. Greater Victoria Dog Obedience Training Club demonstration at 2:45 p.m. Tea and cookies, soft drinks, kennels open for inspection.

### MUSEUM

Metchosin Museum, Happy Valley at Metchosin Roads, open from 1:30-4:30 p.m. Sundays. New displays and photo section.

## Floods kill 13 people

JAKARTA (AP) — At least 13 persons were reported dead after floods hit the East Kalimantan city of Balikapan on Wednesday following several days of heavy rain.


FLOORS by M & M
hardwood flooring specialist since 1950
COMPLETE STOCK OF HARDWOOD FLOORING AND RELATED PRODUCTS
"Everything you need for the do-it-yourselfer or have the work done professionally by our qualified installers."
M & M FLOORING
532 WILLIAM ST.
384-0343
DAY OR NIGHT
MIKE MEZGER 652-4308
AL MEZGER 386-3078
5-13



A Very Special Gift
For a Very Special Guy
Made especially for us in England
TRAVEL BAGS
of Pure Harris Tweed
HANDSOME
DURABLE
and
VERY, VERY UNIQUE
BRITISH IMPORTERS
naturally
5-13



A Special Buy for that Special Guy . . . Dad!
10% OFF all woollen wear and moccasins
and as a bonus . . . a $25 Indian Print with each sweater purchased.*
Hand carded, spun, and knit by Vancouver Island's Cowichans — the best quality sweaters in B.C., always available at the lowest prices at all 3 locations and now specially reduced for Father's Day!
Duncan — Big Foot Indian Trading
Sidney — Sidney Art 2505 Beacon
*Whether you buy one for the man in your life or for yourself, you still get the signed Indian print.
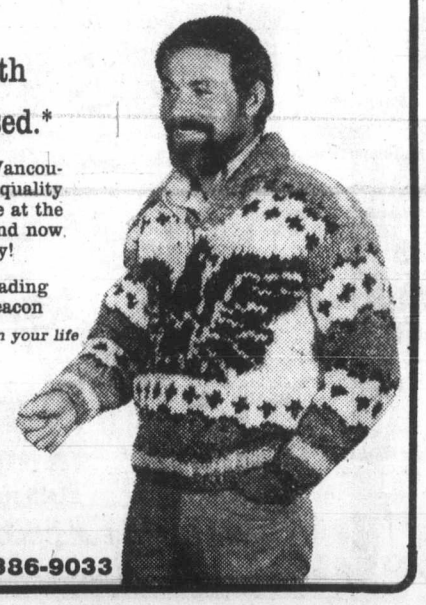
Sasquatch Trading Ltd.
386-9033
1233 GOVERNMENT ST.
opposite Post Office



MUNRO'S BOOKSTORE
JUNE 17th.

753 YATES ST. 382-2464
MARKET SQUARE 382-1322
Father's Day is June 17th, and books make excellent gifts. Here is a list of some which we think would be a good choice.

A BLOODY WAR
Hal Lawrence joined the Royal Canadian Navy in 1939, and he has written a vivid and personal account of the war years. He was awarded the D.S.C., and his varied naval career took him from a tug in Halifax Harbour to a destroyer in the Norwegian Fiords, from the balmy Carribean to the frozen reaches of Murmansk. 14.95

HOW TO INVEST YOUR MONEY
and Profit from Inflation. Dr. Morton Shulman is an unrepentant capitalist millionaire, who held a seat for the NDP in the Ontario legislature. An important book for anyone with money to invest. 9.95

VICTORIA, A PRIMER
For Regional History in Architecture 1843-1929. Martin Segger and Douglas Franklin. Profusely illustrated with contemporary and modern photos and drawings. Descriptions of architecture and thumbnail histories of many Victoria landmarks and fine homes. Paperback. 12.95

ULTRA GOES TO WAR
Ronald Lewin. The amazing story of the Ultra Secret. Highly recommended by E. Ward-Harris. It is the most comprehensive and absorbing book in this subject so far. 17.95

WAR AND REMEMBRANCE
Herman Wouk. The great and long-awaited war novel that follows "Winds of War". 17.50

GOOD AS GOLD
What happens when Joseph Heller, an obscure academic, becomes a high Washington official. A very funny book. 16.95

THE BOOK OF INSULTS
Ancient and Modern. Nancy McPhee. This is a light-hearted collection of literary and historical insults in an entertaining arrangement that will delight the casual reader and serve as a useful, if dangerous, work of reference. Examples: Heckler: "Don't you wish you were a man?" Agnes McPhail: "Yes, don't you?" "Wagner's music is better than it sounds": Mark Twain 6.95

OVERLOAD
Arthur Hailey. A tale of electric power and politics. A dramatic and timely novel. 13.95

OFFICIAL BARTENDERS' GUIDE
Mr. Boston Deluxe. All you need to know about mixing drinks. Hardcover, with colour illustrations. 2.95

Great 20th. Century Authors Series
A fine new series. Each book is attractively produced and contains 5, 6 or 7 of each author's famous works complete and unabridged. Beautifully bound, printed, superby produced and sold at the amazing low price of 11.95 each. In the series:
C. S. FORESTER, RUDYARD KIPLING, JOHN LE CARRE, GEORGE ORWELL, W. SOMERSET MAUGHAN, GRAHAM GREENE, D. H. LAWRENCE, E. M. FORESTER, MANY OTHERS

HERE ARE SOME POPULAR PAPERBACKS:

Bodyguard of Lies — Anthony Cave Brown. The never-before-told story of allied espionage in World War II. 9.95
Trail of the Fox — David Irving. A brilliant biography of Rommel. 2.50
Dear Me — Peter Ustinov. A satirical and sophisticated autobiography. 2.95
Holcroft Covenant — Robert Ludlum. A hair-raising thriller. 2.95
Corvette Navy — James B Lamb. True stories from Canada's Atlantic War. 2.25
Til Death Us Do Part — Vincent Bugliosi. A true life crime drama. 2.75
Murphy's Law — Arthur Block. And other reasons why things go wrong. 2.95
World According to Garp — John Irving. One of the most-talked about novels of the year. Funny and horrifying. 2.95
Flashman's Lady — George McDonald Fraser. The scandalous adventures of a Victorian cad. 2.50
New Sunset Western Garden Book — Just released. The Complete reference book. 8.95
The West Coast Trail — and Nitinat Lakes. A detailed hikers' guide by the Sierra Club. 4.95
Pacific Gardener — A. R. Willis. One of our most popular gardening books, specifically written for the Victoria gardener. 5.95



SANYO
THIS COUPON WORTH $10.00 ON A MICROWAVE OVEN
WE WILL GIVE YOU $10.00 OFF ON YOUR 1ST. MONTH'S RENTAL FEE.
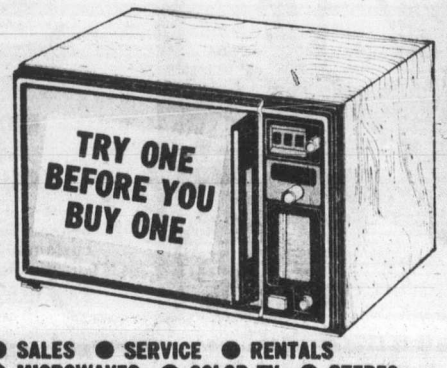
TRY ONE BEFORE YOU BUY ONE
homark
● SALES ● SERVICE ● RENTALS ● MICROWAVES ● COLOR TV ● STEREO
27 BURNSIDE RD. (WEST) 381-5622
OPEN MONDAY to FRIDAY 10:00 A.M. to 9:00 P.M. SATURDAY 10:00 A.M. to 6:00 P.M.
6-13

# Hope in umbilical cord for prospective amputee

EDISON, N.J. (AP) — Veins from the umbilical cords of newborn children are being used by a New Jersey hospital in an unusual operation to help save patients from possible amputations.

Dr. Ralph Lev, a cardiovascular surgeon at the John F. Kennedy Medical Centre, uses the veins to replace blocked or diseased arteries in patients' legs and thus restore circulation.

The "umbilical vein arterial transplant," as the procedure is known, is done when hardening of the arteries — arteriosclerosis — causes poor circulation in the legs and gangrene sets in.

The procedure is performed when other methods of artery transplant are unsuitable.

Lev said the veins are specially modified by a laboratory, which sheaths them in a fine plastic mesh.

"The mesh provides support for the delicate veins and a white line on the mesh guides the surgeon so the vein can be inserted without inadvertent twisting," Lev said.

Although the U.S. Food and Drug Administration only approved general use of the plastic-sheathed veins several weeks ago, Lev has used them clinically for two years on six patients with good results, the hospital said.

In the operation, Lev is assisted by two nurses and another surgeon. Surgery for one leg requires about four hours.

After surgery, the patient is usually walking within a week and fully recovered in about three weeks, said a hospital official, who asked not to be identified.

"Before the new transplants became available, the only other alternatives to replace blocked or diseased arteries in the legs were plastic tubing implants, or veins transplanted from the patient's own leg," the spokesman said.

"However, when tubing is used, it 'kinks' when the knee is flexed," the spokesman said, and circulation below the knee can be cut off.

The second method can be successful but is sometimes avoided since people with arteriosclerosis may in the future need those same veins for coronary artery transplants.

Use of the umbilical transplants also can spare seriously ill patients the extra time and surgery required to remove their own veins for use as artery transplants, the official said.

## Your Good Health

**Dear Dr. Rubble:** I have calcaneal bursitis in my heel bone. My doctor says I have to live with it, but I don't agree. Somewhere there should be someone who can help me. I am crippled with it, and can hardly stand on my foot. I limp most of the time, and the pain is awful. Any suggestions? — Mrs. C.K.

This is a troublesome kind of bursitis, always painful, usually disabling. The location makes it so. The inflammation is at the point where the fascia (tissue) of the sole of the foot attaches to the heel bone (os calcis). The bursa, or cushioning sac, at that point is called the "calcaneal bursa," hence the medical name for the problem. It is this sac which is inflamed.

The essential first phase of treatment is to protect the place from further irritation. That means the use of special padding to relieve pressure. At the same time the usual treatment to reduce inflammation (such as anti-arthritis drugs) helps. In stubborn cases cortisone injections and ultrasound may be needed.

I don't consider this something you have to "live with" very long. If it doesn't improve with the conservative methods discussed above, surgery can be considered. See an orthopedist or a doctor specializing in foot problems.

**Dear Dr. Rubble:** What would cause an otherwise normal woman of 24 to begin wetting the bed at night? — Mrs. O.R.

It is something that needs investigation. It can mean edema (eh-DEE-muh), which is the build-up of body fluids, or it may be directly related to kidney or bladder disease. Urine formation normally increases in the daytime and decreases at night. The problems I mention can interrupt this normal rhythm of things.

**Dear Dr. Rubble:** Can you tell by the fang marks what kind of a snake you've been bitten by? — K.F.

An expert might, but there's no reliable guide. For example, the rattlesnake, probably one of the most frequent causes of poisonous snakebite in this country, may leave one or two fang marks. Then, too, a snake may bite and not release any venom. If there is venom poisoning, an early sign would be swelling within 10 minutes of the bite. It's estimated that 45,000 people a year are bitten by snakes in the U.S. Of those, about 7,000 are poisoned.

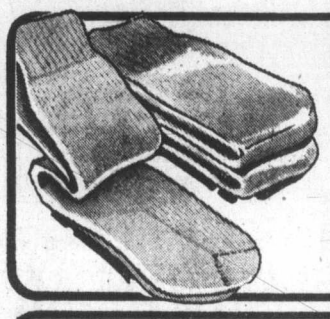

MEN'S DRESS HOSE
Stretch Nylon in solid colours. 3 pair pack.
K mart After Sale Price 2.98
K mart Sale Price 2.37 Pack of 3

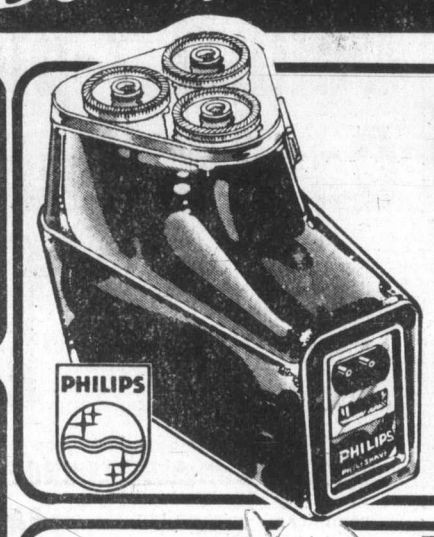

PHILISHAVE ECONOMY TRIPLEHEAD
Quality electric shaver for an economy price. Rotary action with 36 rotary blades. Floating heads. Flip top for easy cleaning. Super buy for Dad.
K mart Sale Price 38.88 Each

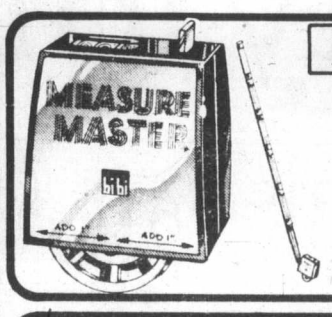

Save $1.98
MEASURE MASTER
Measures anything with ease. Button for automatic reset.
K mart After Sale Price 8.97
K mart Sale Price 6.99 Each

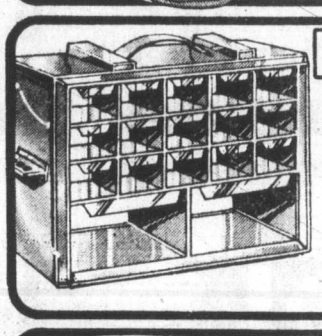

Save $2.67
UTILITY CABINET
Plastic with dividers and drawers. Labels included. Approx. 13½ x 12¾ x 6½".
K mart Regular List Price 10.66
K mart Special Price 7.99 Each

Save $10.03
ATTACHÉ CASE
McBrine* hi-impact Polystyrene with aluminum frame. *Reg'd. T.M.
K Mart Regular List Price 39.97
K mart Special Price 29.94 Each

Save $10.00
MEN'S 10 SPEED TARGA BIKE
21" and 23" racing frame, centre pull caliper brakes, chrome disc chainguard, gumwall tires, freewheel crank, Shimano Positron 2 derailleur and reflector pack.
K Mart Regular List Price 134.97
K mart Special Price 124.97 each

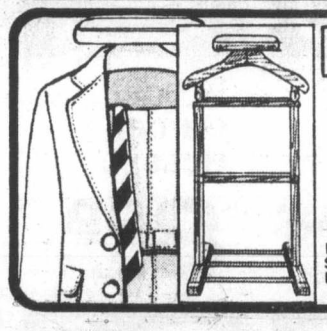

Save $4.20
CLOTHES VALET
Standing wood valet approx. 17½ x 4 x 44". Walnut colour.
K Mart Regular List Price 22.19
K mart Special Price 17.99 Each

Save $3.03
GLASS BEER MUG
Fine quality mugs in assorted styles.
K mart Regular List Price 6.99
K mart Special Price 3.96 Each

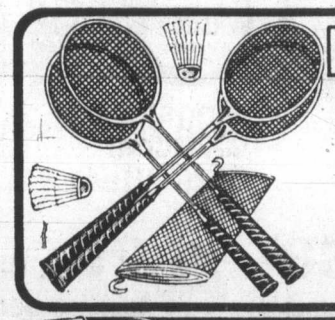

Save $4.20
BADMINTON GAME
4 racquets, 2 posts, net, 2 birds and rule sheet.
K Mart Regular List Price 11.97
K mart Special Price 7.77 Game

Save $4.09
MOUNTAIN KING SLEEPING BAG
Cotton poplin cover and printed lining. 3 lbs. Polyester fill. Handy zipper goes all around bag. Approx. 34 x 75" finished. Red colour. Perfect for camping.
K mart Regular List Price 19.97
K mart Special Price 15.88 Each

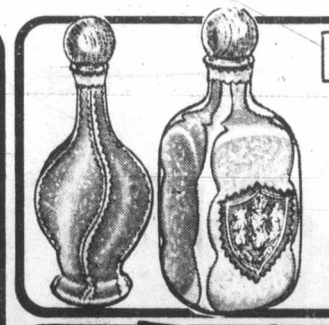

Save $3.51
BEAUTIFUL DECANTERS
Leather covered in assorted shapes and colours.
K mart Regular List Price 7.95
K mart Special Price 4.44 Each

TOP FLITE GOLF BALLS
Unique 2 piece construction. Pack of 3 balls.
K Mart Regular List Price 4.97
K mart Special Price 3.99 Pack

Save $3.67
SOLDER KIT
With extra tips. 25 watt soldering iron.
K mart Regular List Price 12.66
K mart Special Price 8.99 Kit

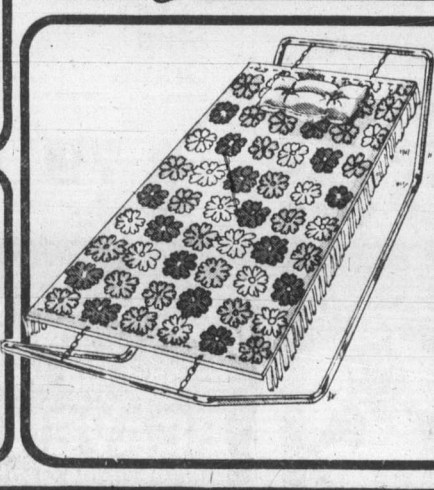

COMFORTABLE POLYESTER HAMMOCK
When it's time to relax get the 4 point hammock with tubular steel stand. Assorted print designs of heavy duty Polyester fabric. Approx. 34 x 82".
K Mart Regular List Price 35.99
K Mart Special Price 25.87 Each

Old Spice
AFTER SHAVE LOTION
04.8 oz. (135 ml.)
K Mart Regular Price 3.54 each
K mart Special Price 2.87 each

Black & Decker
WORKMATE
Standard Single Height
All purpose work centre and vise
K Mart Regular Price 54.88 each
K Mart Special Price 49.88 each

UNIVERSITY HEIGHTS SHOPPING CENTRE, 3986 SHELBOURNE, VICTORIA, B.C.

$ $
Why pay more?
Single-vision prescription glasses, including photogrey and plastic lenses, lenses and frames complete, now and every day
just $29.00
Bifocals only $35.00 complete
How's the quality? Great!
How's the fashion? Fabulous!
How's the value?
Are you kidding!!!
Why pay more or settle for less?
Men! Women! Kids!
Bring your Rx or we'll duplicate your present glasses.
Every day our values are a sight for your eyes!
For Eyes
One location only,
Town and Country Mall - Victoria
386-8743
Master Charge! Chargex! Or cash!
$ $

CONFIDENTIALLY YOURS

**Barbara Brent**

Summertime and the living is easy...and I have discovered a wonderful little booklet available from **SIFTO® SALT** that is going to make my Summertime entertaining so much easier. It's called **Greens 'N Things** and it contains all you need to know about the selection, care and preparation of salad greens and it's absolutely **FREE!** Simply write to: **Sifto® Salt,** P.O. Box 7213, Postal Station A, Montreal, Quebec H3C 2Z2. I made this delicious salad from their recipe book and my family raved about it for weeks.

**Cauliflower Salad with Chives and Capers.** 1 head cauliflower; 6 pimiento stuffed olives; 4 pitted ripe olives; 3 tbsp. olive or vegetable oil; 2 tbsp. wine vinegar; 1 tbsp. capers; 1 tbsp. chopped parsley; 1 tsp. **SIFTO® Salt**; freshly ground black pepper; curly lettuce leaves. Wash cauliflower and cut into flowerets. Cook in 1 inch of boiling salted water 6-7 minutes or until just tender. Drain well. Place in a shallow dish. Cut olives lengthwise into fine strips and add to cauliflowerets. In small bowl mix remaining ingredients except lettuce. Spoon over cauliflowerets; cover and refrigerate several hours, basting occasionally with marinade. To serve, line a salad bowl with lettuce leaves. Fill with cauliflower. Spoon olives and dressing over flowerets. 4 Servings. **SIFTO® Salt** where all good food begins.

The merry **Month of May** is a busy one for the whole family...with holiday weekends...motor trips...outdoor sports, etc. Often the excitement, changes in diet and water can bring on symptoms of nausea and diarrhea. So why not do as many Canadians have for over 100 years...keep **Fowler's Extract of Wild Strawberry** on hand wherever you are. Fowler's is a non constipating restorative formula, based on roots and herbs. It acts quickly to bring gentle relief to adults and children alike from the uncomfortable, embarrassing symptoms of diarrhea. And it's pleasant tasting too. Be prepared with **Fowler's Extract of Wild Strawberry** on hand.

## LEGISLATURE

# Ease booze tax too, says NDP

It was a taxing day in the Legislature on Wednesday but the end results will be beneficial for the people.

Throughout the afternoon the house debated the official bill reducing the sales tax from five per cent to four per cent and Income Tax Act amendments which reduce provincial income tax from 46 per cent to 45 per cent this year and 44 per cent in 1980.

The reduction of the sales tax, which became effective at midnight on April 2, was unanimously endorsed by the house on second reading but not before protests from the NDP.

Frank Mitchell (NDP — Esquimalt-Renfrew) said that while he was happy to see the sales tax reduced one percentage point, he felt the government could have gone one step further by cutting the sales tax on liquor.

Under the tax amendments, the sales tax remains at seven per cent on all liquor purchases.

Mitchell said he fully appreciated the dangers of alcohol abuse but felt that a high sales tax on liquor products did not reduce the danger in any way.

"The (profit) markup of the liquor branch is already tremendous," Mitchell said. "The sales tax should be reduced, if not on liquor, then at least on beer, the working man's drink."

In 1976 the Social Credit government raised the sales tax from five per cent to seven, reduced it from seven to five per cent in 1978, but left it at seven per cent on tobacco and liquor.

Robert Skelly (NDP — Alberni) said he intended to support the latest reduction to four per cent but pointed out that with the increase to seven per cent and the subsequent reduction to five and then four per cent," the average reduction over the past four years leaves the actual tax paid at closer to six per cent."

Skelly also charged that the original Socred increase to seven per cent "was not justified. It was just done to punish the people for daring to elect an NDP government."

Skelly also rebuked the government for not reducing or eliminating the sales tax on building materials.

"Building permits are down, construction is down, why can't you direct sales tax reductions towards specific targets?" he asked.

Finance Minister Evan Wolfe defended the original decision to increase taxes in 1976 to prevent massive deficits in the provincial budget.

"The Opposition laughs," he said. "It appears to have an appetite for deficits. The tax increases were fundamentally necessary or we would have finished up with a deficit of one billion dollars — a billion dollar debt."

The bill still requires third reading before it becomes official but no serious problems are anticipated.

The income tax amendments, which make provision for donations to a provincial political party tax deductible, also passed second reading.


THURSDAY, FRIDAY, SATURDAY

Taylor's

BONUS DAYS — Downtown BONUS DAY

STARTS "9 A.M." THURSDAY

BLOUSES
PANTS
SKIRTS
T-SHIRTS
REG. TO 26.00 — 10.00

CO-ORDINATED SPORTSWEAR
—PANTS
—SKIRTS
—BLOUSES
—JACKETS
—VESTS
40% OFF

PANTSUITS ½ PRICE

WHERE THE PRICES FIT LIKE THE FASHIONS

Taylor's apparel LTD.

713 Yates Street — Downtown — 383-6915



BEAVER

OUTDOOR VALUES

Pick up your copy of our NEW 8 PAGE Outdoor Values FLYER

Sale ends Sunday, June 17th. While stocks last. We reserve the right to limit quantities.

Deluxe 7-piece Garden Ensemble

Includes 4 aluminum and padded vinyl chairs, umbrella, patio table with table cloth.

Beaver Good Value 149.95 SET

MATCHING CHAISE LOUNGE EACH 54.95

Features Hand Crank

Tube 'n Web Folding Lawn Chair — Beaver Good Value — 17.99 Each

Ozite Turf Carpet — Artificial grass for patio, pool area, yards, decks, entryways, mobile homes, playgrounds and boat decks. — 4.59 Sq. Yd.

Jiffy Weedeater — 14" trimmer trims and manicures around trees and bushes, sidewalks and driveways. — Beaver Good Value — 45.98 Each

5/8"x50' Garden Hose — 8.99 Each

Outdoor Porch Lamp — Black base. Does not include bulb. — Beaver Good Value — 2.88 Each

Concrete Mix — Just add water. 60 lb. bags of premixed concrete for home handyman projects — Beaver Good Value — 2.39 Bag

1 x 36 x 25 Poultry Netting — Galvanized wire mesh. 1" x 36" x 25' roll. For pet cages, runs, coups, etc. — Beaver Good Value — 9.88 Roll

Concrete Block Barbecue — Maintenance free. No mortar needed. Assembles in minutes. — Beaver Good Value — 65.88 Complete

Kingsford Charcoal Briquettes — Beaver Good Value — 4.29 20-lb. Bag

Weed n' Feed — Not available at Beaver Guildford — Sorry, Not Available at Guildford — 5000 sq. ft. coverage. Feeds lawn and kills weeds with one application. — 5.95 20 lb. Bag

8 x 8 x 16 Concrete Building Blocks — 69¢ Each

2 x 4 x 8 Stud Grade — Quality stud grade 2x4 for professional results. All lumber sizes are approximate — 1.79 Each

All lumber sizes are approx.

4x8x3/8 (9.5 mm) D Grade Sheathing — Beaver Good Value — 7.99 Sheet

4x8x5/8 (15.5 mm) D Grade Sheathing — 12.88 Sheet

WE DO NOT REGRADE OUR PLYWOOD

6-13

Here is where to find the VALUES:

BEAVER VICTORIA
Beaver Home Centre
Hillside Shopping Centre
1580 Hillside Avenue, Victoria
OPEN SUNDAYS 10-5

CEDAR HILL — N. DAIRY — DOUGLAS — QUADRA — BEAVER — HILLSIDE — SHELBOURNE — 5-13

master charge — CHARGEX — VISA

# Journalists fret over UN press curbs hint

LONDON (Reuter) — Several British Commonwealth journalists this week expressed disquiet that a report on communications by the press commission of the UN Educational, Scientific and Cultural Organization may abridge press freedom.

Cushrow Irani of India told the final day's session of the annual conference of the Commonwealth Press Union (CPU) that the report constitutes the biggest threat now facing the world's press.

He considers the report, submitted to the UNESCO general conference last November by a commission headed by Sean Macbride of Ireland, gives the impression of calling for government controls over the media.

Irani said the danger is that the document might provide a pretext for attacks on the press by hostile governments.

Nigerian delegate Dayo Duyile said the report, expected to come up for decision later this year, would increase the hazards of reporting.

British delegate Sir Edward Pickering told reporters later that serious misgivings among many delegates from both developing and developed countries about UNESCO's activities have surfaced during the conference.

He said the consensus of the conference is that the best way for newspapers and news agencies to solve their problems is to concentrate on better and cheaper communications and delegates also stressed the need for more and improved training of journalists.

Peter Lim of the Singapore Straits *Times* agreed that newspapers in developing countries need help but said aid might be given indirectly, without having the developed world acting as foster-parent.

CAPITAL

Downtown BONUS DAY

THURS., FRI., SAT. ONLY

SHOP THURS., FRI. 9-9, SAT. 'TIL 5:30

WHILE STOCK LASTS! SOME ITEMS LIMITED!

GOLDEN VIGORO

12-6-3 golden Vigoro in 30-lb. bag. Our Regular Low Price 8.95 bag.

BONUS DAYS SPECIAL ..... 6.88

PULSATING SPRINKLER

Water your lawns the easy way with this fully adjustable pulsating sprinkler. Complete range up to 360° coverage. Made of heavy duty plastic, with a wide stable base. Reg. 9.95

BONUS DAYS SALE each 7.49

FISH FERTILIZER

LATER'S ½-gal. Pacific fish fertilizer for your plants, gardens, tomatoes, etc. Regular 3.75

BONUS DAYS SPECIAL ..... 2.79

ROSE FOOD

VIGORO 6-10-4 rose food, 10-lb. package. Regular 6.19 per package.

BONUS DAYS SPECIAL ..... 4.89

RAID

House and garden bug killer by JOHNSON®. 12.2-oz. spray can. Kills on contact flies, mosquitoes, moths, gnats, spiders, aphids, ants, wasps, etc.

BONUS DAYS SALE ..... 2.99

PAINT DEPT. BAPSTAIN

A top quality acrylic stain by BAPCO. Easy to apply on rough or smooth surfaces. Suitable for shingles, shakes, sidings, fences, etc. This stain is mildew resistant and is available in a semi-transparent cedar colour. Reg. 12.98

BONUS DAYS SALE GAL. 10.39

SOLVENT

Good for cleaning brushes, etc. after paint jobs. Reg. 3.95 gal.

BONUS DAYS SALE GAL. ..... 2.99

SOLVEL HAND CLEANER

Contains lanolin. 1-lb. tin. Reg. 1.55

BONUS DAYS SALE ..... 99¢

PACKAGING TAPE

Strong Scotch® brand polyester tape 2"x72 yd. Reg. 2.89

BONUS DAYS SALE ..... 2.29 pkg.

FLOOR JACK

Hydraulic service roller floor jack. 1½-ton capacity for vehicle weighing up to 5000 lbs. 360° swivel, lifting range from 5" to 15". Ideal Father's Day gift.

BONUS DAYS SALE 79.99

AUTOMOTIVE "BONUS" BUYS

Take advantage of these bonus savings for your car and truck before the summer holidays start.

- TURTLE WAX 21-fl.-oz. bottle. Reg. 4.35 ..... SALE 3.49
- ARMORALL 8-fl.-oz. Reg. 3.89 ..... SALE 3.19
- DRIVE 'N SAVE ENGINE DEGREASER ..... SALE 1.49
- DRIVE 'N SAVE BRAKE FLUID 16-oz. ..... SALE 2.39
- DRIVE 'N SAVE CARBURETOR and VALVE TUNE UP SPRAY ..... SALE 1.99
- COOLANT RECOVERY KIT Prevents overheating due to coolant loss. Reg. 5.59 ..... SALE 4.49
- CARNUBA CAR WASH TURTLEWAX "EXCALIBUR" ..... SALE 1.79

ALARM CLOCK

Silver Bell by Westclox. Key wound alarm. Easy to read dial. 30-hour movement. Ideal for summer cabin, travelling, etc. Reg. 8.95 each

BONUS DAYS SALE 6.88

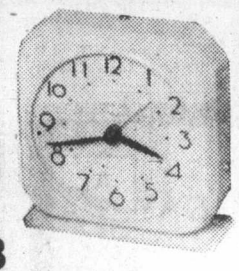

24-pce. CUTLERY SET

Heritage Silversmiths stainless steel cutlery set in Aurora or Spring Garden patterns. Set includes 8 teaspoons, 4 each dessert spoons, dinner forks, salad forks and knives. Ideal for home or summer cabin use. Reg. 10.95 set.

BONUS DAYS SALE 7.88

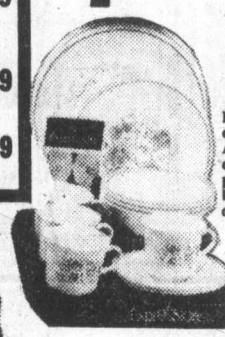

CORELLE® EXPRESSIONS

By Corning. 20-piece set of quality dishes in April pattern. 4 each dinner plates, luncheon plates, soup/cereal bowls, cups and saucers.

BONUS DAYS SPECIAL SET 57.88

AIR CELL VEST

Govt. approved. Adult model plastic air cell vests for safer fishing, boating, skiing, etc. S, M, L, XL. Reg. 24.95

BONUS DAYS SPECIAL 19.88

PFD VEST

Govt. approved. Adult model strip foam vest at a timely saving. S, M, L, XL. Regular 21.95.

BONUS DAYS SALE 16.99

KIDDIES SLEEPING BAG

50 ONLY! SAVE 5.00 EACH! 2½-lb. unknown fibre fill. Cotton outer shell and lining with full zipper. Finished size approx. 25"x64". Regular 15.95 each. BONUS DAYS SALE 10.95

REMEMBER FATHER'S DAY

Great gift savings for Dad on his Day!

BLACK & DECKER POWER TOOLS

- 7¼" SAW ..... SALE 34.88
- 2-SPEED DRILL KIT ..... SALE 27.49
- 2-SPEED JIGSAW KIT ..... SALE 29.88
- ¾-H.P. ROUTER KIT ..... SALE 59.99
- DELUXE WHIPPER SNIPPER ..... SALE 54.99

PLANO #6300N 3-TRAY TACKLE BOX SALE 14.49

DAIWA 5613 PRESENTATION 7-ft. TROUT ROD SALE 16.99

SUNBEAM SM29 ELECTRIC RAZOR Reg. 45.95 SALE 34.88

WEEDEATER®

Model #417. SNIPPY nylon line electric trimmer. Cuts 10" swath, double insulated, ideal for trimming grass around fences, trees, walkways, etc.

Regular 39.95

BONUS DAYS SALE 31.88

FABRICS

GAUZE

Here's a cool idea for summer blouses and beach coverups. Made of drip dry 100% polyester yet looks and feels like cotton. 8 solid shades to choose from including light blue, dusty rose and ivory. 115-cm wide.

Reg. 6.49 BONUS DAYS SALE metre 4.49

CO-ORDINATE PRINTS

You get a lovely all-over floral design in pastel tones of lavender or rose. Available in a polyester and cotton dress weight, with co-ordinating print in a blouse weight voile. 115-cm wide.

DRESS WEIGHT, Reg. 4.79 BONUS DAYS SALE metre 3.79

BLOUSE WEIGHT, Reg. 5.29 BONUS DAYS SALE metre 4.19

BLOUSE CREPE

Lightweight, 100% polyester blouse crepe in assorted solid shades in pastel and dusty tones. 115-cm wide.

Reg. 3.95 BONUS DAYS SALE metre 2.95

TEXTURED POLY/RAYON

An ideal weight for sundresses, blouses, etc. Made of an easy care blend of 50% polyester/50% rayon, this fabric hangs softly and has a linen textured weave. Choose from solid shades of blue, taupe, banana, ivory, green, white or lilac. 115-cm wide. Reg. 5.49

BONUS DAYS SALE metre 4.39

CHARGEX or MASTERCHARGE

ADDITIONAL PARKING IN OUR LOWER PARKING LOT

CAPITAL

1900 STORE STREET

385-9703

IRON & METALS LTD.

Charmante's

SALE! SALE! SALE!

Charmante's

SALE

Charmante's

Charmante's

SALE! SALE! SALE!

Charmante's

after five dresses and loungers

½ price!

Charmante's

imported raincoats

⅓ off!

Charmante's

selected ultrasuede items reduced!

Charmante's

Sportswear groupings by hobnobber koret ship and shore

⅓ to ½ off!

Charmante's

SALE! SALE! SALE!

Charmante's

NOW! IN HILLSIDE CENTRE!

Charmante's

SALE! SALE! SALE!

Charmante's

NOW! IN HILLSIDE CENTRE!

6-14

# Woolworth

1979
100 YEARS / 100 ANS
1879

## DAD

Sale Ends
Sat., June 16th

### Velour Tops!

A. Save 5.97! Triacetate and Nylon Velour. Zip-front. Ass't solids. S-M-L. **Our Woolworth reg. price: ea. 17.97**

Our Woolworth Sale Price each **$12**

### Knit T's!

B. Polyester and Cotton casual short-sleeve shirts. Assorted solids and stripes. S-M-L-XL.

**5.97** each

### Sport Shirts!

C. Long-sleeve 100% Polyester leisure shirts with chest pocket and button plaquet. Assorted prints. S-M-L-XL.

**8.97** each

### Dress Shirts!

Dad will love these short-sleeve Polyester and Cotton shirts. Chest pocket; button front. White, Moonstone, Pale Tempa, Tan. 14½-17. (Tie not included).

**7.97** each

### Save $3!

Surprise Dad with a pair of solid colour dress pants of Polyester and Viscose Rayon. Brown, Navy, Grey, Tan. 20-42. (Not exactly as illustrated). **Our Woolworth reg. price: pr. 8.97. Our Woolworth Sale Price**

**5.97** pair

### Dress Pants!

100% woven Polyester pants with belt-loop waistband; Western scoop pockets and finished bottoms. Assorted colours. 32-42.

**9.97** pair

### T-Shirts For Dad!

They're something he can always use! Short-sleeve T's of Fortrel Polyester and Cotton. Assorted solid colours with contrasting trim on neck and sleeves. S-M-L.

**2 for $5**

### Save $24.53 3-Man Nylon Tent

The ideal gift for the outdoorsman! 7'x7' floor area; 5' centre height. 18" side wall. Mosquito front and door flaps with reversible 3-way zippers. 4-pc. Aluminum poles; Nylon guy ropes; ABS Plastic stakes. Orange colour. Comes complete with carrying bag. **Our Woolworth reg. price: ea. 54.50**

Our Woolworth Sale Price **29.97** each

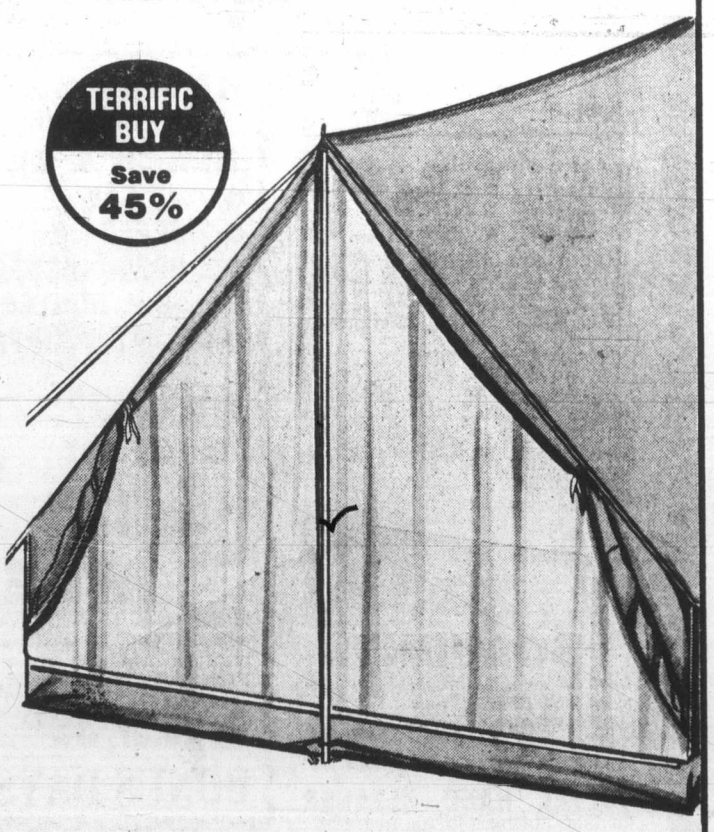


### Men's Denim Jeans!

Save $3 on these 100% Cotton jeans! And give Dad a gift he'll really appreciate! They have belt-loops, 5 pockets and flair legs. Navy. Sizes: 28-36. **Our Woolworth reg. price: pr. $15.**

Our Woolworth Sale Price pair **$12**

### The 'One Step' Camera

'Polaroid's' simple camera takes instant pictures that develop before your eyes! Uses SX-70 film and flash bar (not incl.).

**$34.99** each

### 100-Pc. Tool Set

Exclusively for Woolworth/Woolco! 100 popular tools and blades including 20-pc. metric S.A.E. ⅜-drive socket set. Allan keys, oil can, hack saw and lots more!

**59.97** complete

for your shopping convenience

**1200 Douglas**

STORE HOURS:
Mon., Tues., Wed. and Sat. 9:30-5:30 p.m.
Thurs. and Friday 9:30 a.m.-9:00 p.m.

**Downtown**

We reserve the right to limit quantities

**Use These Cards in Woolworth Stores Across Canada**

# Woolworth

1979
100 YEARS / 100 ANNS
1879

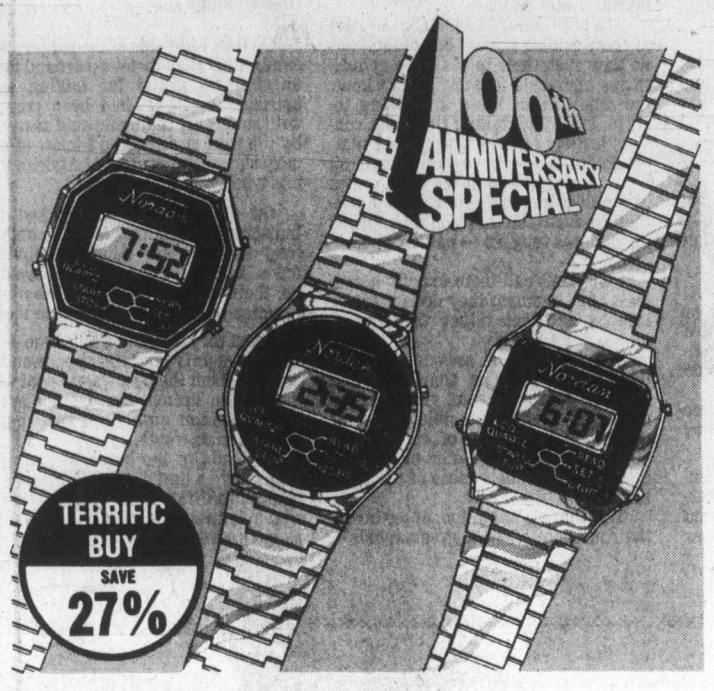


## LCD's With Stop Watch Function

Save $10 on each style shown. 7 functions — hours, minutes, month, date, back light, seconds, stop watch function. Yellow or White Metal case; matching band. 1-yr. warranty. Our Woolworth reg. price: ea. 35.95. **Our Woolworth Sale Price**

YOUR CHOICE **25.95** ea.

DAD
JUNE 17
Sale Ends
Sat, June 16th

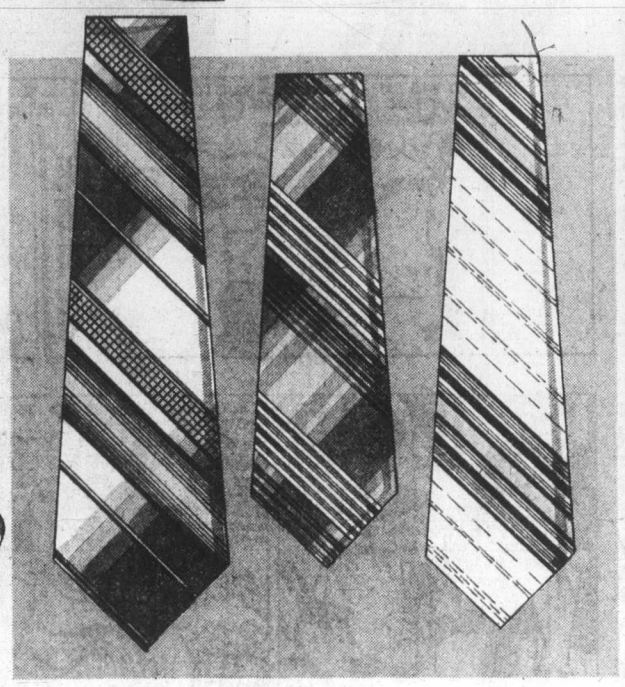

## Top Looks In Ties

Buy him several in the new 3½" width. 100% Polyester in fashionable assorted prints.

YOUR CHOICE **3 for $9**

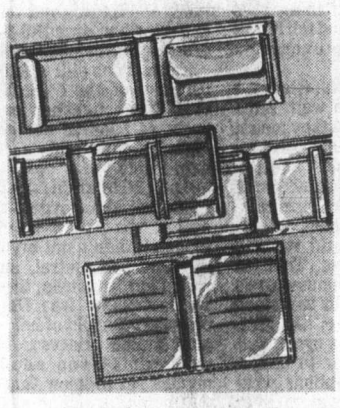

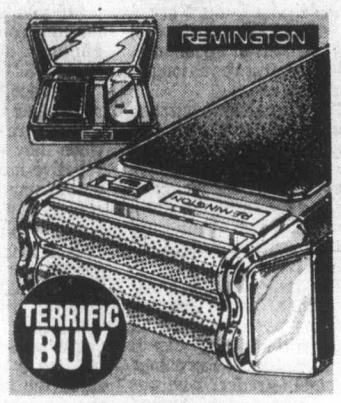

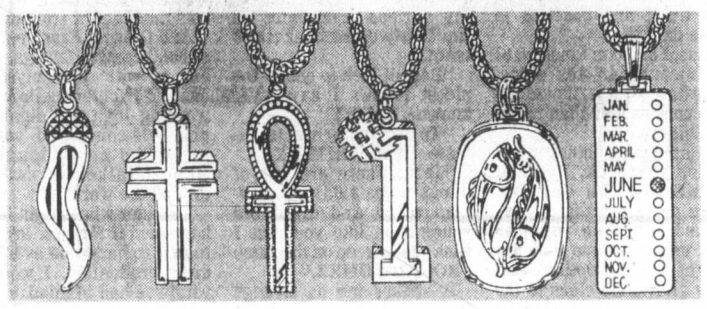


## Leather Goods

"Windfield" by 'Buxton'. Choose from pass-case, slim-style, credit card case or coin purse in Black, Brown, Tan Leather.

YOUR CHOICE **6.66** ea.

## Razor

'Remington' "Soft-Touch". Flip-head; dual comfort screen; cushion-grip pads.

**$25** ea.

## "Swank" Pendant-Chains

His link to fine fashion. Choose a zodiak, horn, No. 1 or a cross on elegant Yellow colour chain.

YOUR CHOICE **11.50 to $14** ea.

## Save 1.99! Cross-Strap Sandal

A. He'll thank you everytime he puts 'em on! Contoured footbed insoles; foamy outsoles with imitation welt. 7-11. **Our Woolworth reg. price: pr. 7.99.**
**Our Woolworth Sale Price** pair **$6**

## Save 3.50! 'North Star' Joggers

B. Made for miles of jogging comfort. Suede leather uppers; cushioned insoles. Two-tone midsoles. Tan. 6½-11. **Our Woolworth reg. price: pr. 21.50.**
**Our Woolworth Sale Price** pair **$18**

## Save $3! 'Cougar' Joggers

C. Be a winner in famous 'Cougar' joggers. Suede Leather uppers; cushioned insoles. Cork colour. 7 to 12. **Our Woolworth reg. price: pr. $21.**
**Our Woolworth Sale Price** pair **$18**

## Long-Wearing Briefs

Medium-weight 50% cotton, 50% Polyester briefs for year-round comfort. double seat. White. S-M-L.

**1.33** pr.

## Save! Hipster Briefs

In 100% Cotton for soft-touch comfort. Prints or plains. S-M-L. **Our Woolworth reg. price: pr. 2.50.**
**Our Woolworth Sale Price**

**3 prs. $6**

## Sport Hose

4 prs. per pack! 75% Orlon Acrylic/25% Nylon. Navy, Dk. Brown, Beige, Blue, White. 10-12.

pack **$6**

## Ankle Hose

4 prs. per pack! 54% Nylon/46% Wool. ribbed cuff. Black, Navy, Dk. Brown, Dk. Grey. 10-12.

pack **$7**

## Save $3! Boxed Hose

4 prs. per box! Wool/Cotton/Nylon sport hose with cushion-foot. Sanitized. Black, Navy, Dk. Brown. 10-12. **Our Woolworth reg. price: box $10.**
**Our Woolworth Sale Price**

box **$7**

## Save! Athletic Knee-Hi's

4 prs. per box! Orlon Acrylic stretch Nylon hose in "soccer stripes" on white. Size 10-13. **Our Woolworth reg. price: pr. 2.25.**
**Our Woolworth Sale Price**

box **$8**

## Leisure Robe

In 100% Cotton Terry. Has contrast trim on pockets, sleeves. Navy, Brown, Blue. One size fits all.

each **$15**

## Save $2! Pyjamas

65% Polyester/35% Cotton P.J. has boxer waist on pants. Blue, Beige, Mint. A-E. **Our Woolworth reg. price: pair 8.97**
**Our Woolworth Sale Price**

pair **6.97**

6-13

**1200 Douglas**

**STORE HOURS:**
Mon., Tues., Wed. and Sat. 9:30-5:30 p.m.
Thurs. and Friday 9:30 a.m.-9 p.m.

Downtown

We reserve the right to limit quantities

# Use These Cards in Woolworth Stores Across Canada

MORGAN FRED BASSET

JUDGE PARKER

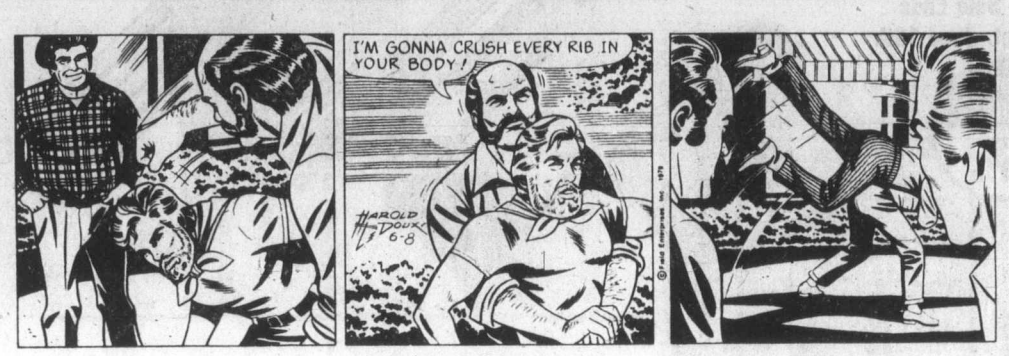


ARCHIE

RIP KIRBY

BLONDIE

MARY WORTH

HI and LOIS

KERRY DRAKE

MOMMA

# M. V. Chesnut's Garden Notes

I had a rather peculiar coincidence in my mail a bit earlier this spring. I had two letters in the same mail, both from ladies, both about peonies, and both concerned about ants, but from diametrically opposed viewpoints.

One lady reported a massive invasion of ants on her peony plants, and because in her view anything that crawls is a deadly enemy, she wanted to know what she could do to eradicate the ants before they destroyed her precious plants.

This is a very old superstition, but there is absolutely no truth in it — healthy peony buds will open whether or not the ants visit them.

It is true that peony buds will sometimes fail to open, drying up or rotting on the plant, but this is due to a fungus disease called Botrytis paeoniae, and it has nothing whatever to do with ants.

So, ants perform no useful service to peonies. But by the some token, they do no harm either.

They are attracted to peonies because the flower buds exude a sweet, gummy sap, and ants will always go for anything sweet — remember how they swarm over the jam sandwiches at the family picnic?

But they don't harm the buds or affect the health of the plant by licking up this sweet exudate.

The kind of ants we have in our part of the world do not eat our plants, nor do they suck their juices as so aphids, thrips and scale insects. I don't know too much about these interesting insects, but I understand their diet consists largely of dead and rotting materials in the soil, certain fungi, oil from weed seeds, and the dead bodies of small grubs and other soil-inhabiting creatures, so they could be looked upon as scavengers — nature's housecleaners.

I wouldn't call them exactly harmless, but any harm they do is more or less by accident rather than by intent.

For instance, if ants took it into their heads to start tunnelling and nesting under one of your prized plants, it is quite possible the plant would die by reason of root disturbance. And certainly, a lot of ant hills can make an unholy mess of the front lawn.

They have a habit, too, of pasturing their milk cattle — the green aphids — on the succulent tips of our best plants, and have been known to move aphids from one shoot to another greener and sappier one, returning from time to time to milk them of their sweet exudate.

On the credit side of the ledger, that sandy stuff they throw up around their ant hills is grand for mixing with houseplant soil. It had been treated with some sort of formic acid secreted by the worker ants, and I know of one very successful grower of African violets who swears by the stuff.

On the whole, I am against the indiscriminate killing of ants, and as long as they are doing no obvious harm, I think they should be allowed to go their way, performing whatever function nature has assigned to them.

When they become a nuisance — as when unsightly ant hills appear on the lawn — about the best way to deal with them is to drench the nesting areas with diazinon emulsion, two tbsps. per gallon of water.

For ants in the home, the garden shops have a liquid and killer bait — it comes in a little yellow plastic bottle — which is remarkably effective and is as harmless as common borax.

# Jack Smith

Commencement time approaches, and with it those sweet-sad last days of school when seniors say goodbye and good luck, and scribble those awkward lines in each other's yearbooks, so poignant and ephemeral.

Or don't they do that anymore? Have they grown too sophisticated, too cynical? Is graduation no longer thought of as going out into the world?

Cathy Carnahan of San Clemente, Calif., confesses in a letter that she has been trespassing through the pages of her son's eighth-grade yearbook, and is amused and touched by its echoes of "the condition of life at Richard Henry Dana Junior High School, Arcadia (Calif.), in 1964."

I don't like to intrude on the privacy of her son's past, but perhaps he will not be embarrassed if I quote one or two inscriptions from his yearbook to recapture the flavor of that year:

"To a real bitchen guy who made 3rd period worth living! - TINA."

"To the biggest sex phine I know - B.B."

"To a neat cool cat. Have fun with your cyle this summer - BOB."

Mrs. Carnahan, of course, knows what bitchen means, or what it meant in 1964. My radar tells me the word has passed from the vernacular of adolescence, and I'm not sorry. But I believe that cool cats are still in abundance, and are likely to be as long as good guys are.

Mrs. Carnahan is puzzled, though, by Bob's wish that her son should have fun on his cycle. "He certainly must have meant bicycle," she says, "because John never had the other kind until he returned from Vietnam in 1971."

What really stumps her is "sex phine," in the greeting from the mysterious B.B. "I swear this is the way it read," she says. "Sex phine? My eighth-grader? who was only interested in football and track and baseball in those days?"

Alas, I also am innocent of the meaning of sex phine, but whatever it is, it evidently occurs earlier than mothers think.

I find no sex phines in my senior yearbook, Belmont High School, '34. However, there are signs that it was around back then, if not by that name. I have culled a few of the inscriptions that may give some clues to the kind of fellow I was then.

"Dear Jacky Wacky. Don't forget me (as if you could). - FLORENCE."

"I don't know what to say to **you!**" - KARLA."

"If that sloop thing goes through, come and tell me all about it some evening - GLADYS."

Florence, Karla, Gladys. I remember them well. But I wasn't sure what they meant when they wrote those provocative messages, and I'm not sure now. It is obvious, of course, that I had been talking to Gladys about acquirring a sloop and sailing around the world. That, in fact, is what I planned to do with my life, but my sloop was in the future, like Mrs. Carnahan's son's cycle.

I find it easier to understand the inscriptions written alongside the pictures of my various teammates on the lightweight basketball team.

"Best of luck to one of the nicest fellows I have ever known - HARRY"

"To an inspiring teammate - DEL WHITLEY."

"Jack. There are lots of things to be said to a self-controlled and dignified young man like you, but I wish you to keep on the same - ROGER GOMEZ."

It strikes me as strange that Roger Gomez, a classmate whose face no longer lives in my memory, should have got closer to my real character than Florence and Karla and Gladys, whose faces and figures and voices and eyes and dreadful 1930s dresses I remember well.

Karla. I can still smell the perfume of the 50-cent orchid I had bought her for the prom as I kissed her goodnight in my father's Graham-Paige.

And Florence, saucy Florence; the hoyden. She called me Jacky Wacky, though it didn't suit my dignity and self-control, and I called her Florenzia, though her last name was Dutch, because I thought of her as a mad Italian princess. Alas, we hadn't seen enough movies yet to know that all that babytalk and horseplay was the onset of true love.

And Gladys. Pensive, sensitive, creative Gladys. She burned with some mysterious and frightening flame, a warning light for dignified and self-controlled young men. She never laughed when I talked of sailing around the world.

I wonder what might have happened if I'd gone around to talk to her some evening, after graduation. I wonder what she had in mind.

Gladys! Where are you?

**I've got the sloop at last!**

# Sydney Harris

*Thoughts at Large:*

One of the most useful (although least recognized) consequences of seeking a knowledge of the past is that it helps us throw off the shackles of the recent past.

What most people consider a "good lecture" — like a good political talk — is one in which their prejudices are confirmed, their fears assuaged, and their hopes inflated.

People who are prissy prefer to think of themselves as "sensitive"; people who are vulgar refer to themselves as "down-to-earth."

For most of us, it is a mistake to suppose that being a beachcomber would be unremitting fun; as Wilson Little remarked, "There is no pleasure in having nothing to do — the fun is in having lots to do and not doing it."

A woman frequently will marry a man because he is a "lamb" and then spend the rest of her life complaining because he isn't a lion.

"Replica" is almost always used incorrectly; it isn't a synonym for a "copy" or "likeness" of a work, but specifically the reproduction of a work *by the original producer.*

Clever persons manage to avert all the minor blunders that are made by fools, then go on to perpetrate some crashing error that even the village idiot could easily avoid. (Don't ask me how I know.)

The liar always betrays himself in the end by saying too much; it is by the word that he lives, and by the word that he perishes.

No book is duller to read than the memoirs of a man who was made "great" by the accidents of history, without having a commensurate stature of his own. (Out of 100 political memoirs, 99 fall into this tedious category, which is exceeded only by the reminiscences of military men.)

Why is it that most often when we say defiantly, "I don't care about public opinion," it is in order to fall below it, not to rise above it?

# James Bacon's Hollywood

CANNES, France — **Francis Coppola's** big yacht looked like a Sons of Italy picnic when he got word his *Apocalypse Now* won a prestigious share of the Golden Palm awards at the Cannes Film Festival.

I caught up with him in Cannes' Old Harbor only moments after a shipload of some 20 Coppola relatives, including his mother and father, sailed in on a converted minesweeper from Paris.

"When you have an Italian family like mine, you've got to have a big boat like this," Coppola said. He called it "my yacht by the hour."

I told him I was surprised he could charter such a big boat after he went so deep in hock to finish his controversial $30-million movie of the Vietnam war.

"Maybe this award will lift one of the mortgages on my house," joked Coppola.

A special showing at the festival made *Apocalypse Now* the most talked-about movie here. The critics either hated it passionately, or loved it just as passionately.

But that didn't concern Coppola.

"I expected that because it's a strange and different kind of movie. Most people like it better the second time they see it. It's like *Godfather II*, which most people thought was better than the original."

Coppola said he still has more work to do on the film.

"There are several things I'll change."

Unlike **Sally Field**, who won as best actress for *Norma Rae*, and **Jack Lemmon**, best actor for *The China Syndrome*, Coppola was not talking to the press.

He wasn't unpleasant, but he said he just didn't want to talk about the picture any more until he has it 100 per cent finished. He had given some interviews before the screening of the film, but he looked uncomfortable while doing them.

A burly guard stood at the bottom of the gangplank of Coppola's yacht keeping the media at bay.

I got in immediately when I was spotted by his mother, Mrs. **Carmie Coppola.**

She waved the burly guard off and said, "Francis will see Jim. He's a friend of Talia's."

That's **Talia Shire**, Coppola's talented actress-sister.

Italian families are very loyal and thanks to Momma I got in.

Coppola obviously was thrilled by his win, because this picture is the biggest gamble of his life. He was so happy, he put on a tuxedo and headed for the awards where he received a rousing ovation.

*The China Syndrome* got the noisiest reception of the festival. In fact, **Michael Douglas**, the producer, said the audience made so much noise it woke up Jack Lemmon. Lemmon had seen it 30 times before he snoozed through the festival screening.

The audience's reception and a few gentle hints convinced Lemmon to stay longer than he planned at Cannes. When I talked with him earlier, he was wavering over leaving that night.

Now he's glad he stayed.

# Massachusetts fights abortion

BOSTON (UPI) — Massachusetts Governor Edward King has signed into law a bill described as the toughest anti-abortion measure in the nation and he thanked the Legislature for passing it "on behalf of the yet-to-be-born."

Opponents of the bill called King a "chauvinist pig" who had established the state as one of the most "backward" in the nation.

The new law prohibits the state from financing abortions for Medicaid clients or government employees covered by the state's group health insurance plan unless the abortion is needed to save the woman's life. It contains no provision for victims of rape or incest.

"The people of the commonwealth have repeatedly requested an end to publicly funded abortions," said King during a statehouse ceremony. "This legislation reasserts the public's right to control how their tax dollars are spent.

"I want to thank the legislature," King said, "not only for my administration, but on behalf of the yet-to-be-born, who will live because of their efforts."

Most aspects of the law will not go into effect immediately because of a federal court order delaying implementation of a similar, but less restrictive, law enacted by the legislature last year over the veto of former governor Michael Dukakis.

About 25 abortion advocates, including Boston abortion clinic administrator Bill Baird, stood outside King's office.

Baird denounced King as "the worst chauvinist pig governor that has ever existed with the possible exception of Meldrim Thomson in New Hampshire."

A key legislative opponent of the bill, Democratic Senator Alan Sisitsky, said King's signature on the bill "establishes Massachusetts among the most backward of states."

Baird said he planned to request a federal court order to bar the new law from taking effect.

Meanwhile, Maine Governor Joseph Brennan has signed a bill threatening fines up to $1,000 and a year imprisonment for physicians performing abortions after the questionable point when a fetus can survive outside its mother.

The bill prohibits an abortion after the controversial point of viability, except for the preservation of the life or health of the mother. It also prohibits anyone not licensed as a medical or osteopathic physician from performing abortions in Maine.

MOVING OUT SALE!

TOP LEATHER FASHIONS IS MOVING OUT OF McKENZIE MALL.

We invite you to take this opportunity to make substantial savings on top quality leathers.

25% to 50% OFF
LADIES' AND MEN'S LEATHER FASHIONS

Big selection of smooth and suede leathers for ladies and men. Hurry! These fantastic savings will only be offered until we move out. Help us clear this stock!

● COATS ● JACKETS
● VESTS ● PURSES
● ACCESSORIES, ETC.

TOP LEATHER FASHIONS

McKenzie Mall at McKenzie and Shelbourne
Open 9:30 to 5:30 Monday to Saturday
and Friday 'til 8 p.m. Ph. 477-1244

Master Charge and Visa Credit Cards Accepted!

PASTICCERIA TORINO

OPEN Tues.-Sat. 9:30-5:30
CLOSED SUN. and MON.

Italian Bakery

Treat Father on his day like his Mother used to do. From breakfast thru dinner, give him the best fresh baked from our family bakery.

CROISSANTS, BRIOCHES, OUR SUPER NATURAL BREAD, FRESH STRAWBERRY TARTS, SPUMONE ICE CREAM CAKE in Several natural Flavours (The ideal summer treat!)

*Remember — all our goods are Fresh Baked Daily using only the best ingredients, no additives or preservatives.*

3197 QUADRA
388-4557

Tolmie Ave. Quadra

6-13

Sears

Tire and Auto Centre

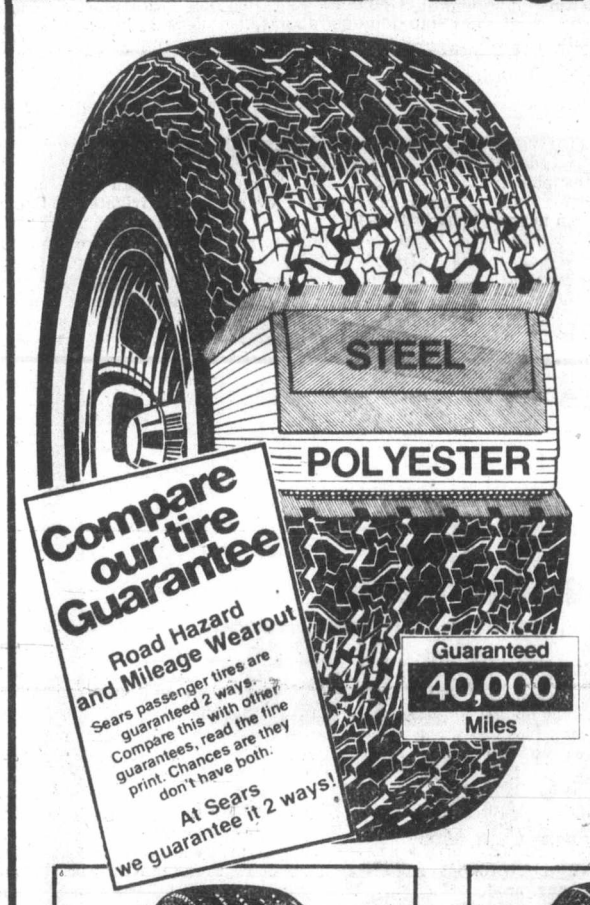


Save $5

Sears Silverguard steel-belted radial

43.99 A78-13 size Reg. $48.99 installed.

It's the radial tire you've been looking for! The two steel-belts and a smooth riding polyester body combine to give a quiet ride and excellent traction on wet or dry roads. All this at an affordable price — we even guarantee it! Whitewall. 95R 092 000 series.

Sears Tires (95) Phone Enquiries: 595-9111. Advertised prices in effect now through 5:30 p.m., Sat., June 16, while quantities last.

| Stock # | Size | Reg. | Sale |
|---|---|---|---|
| 92302 | A78x13 | $48.99 | $43.99 |
| 92303 | B78x13 | $51.99 | $46.99 |
| 92338 | D78x14 | $55.99 | $50.99 |
| 92339 | E78x14 | $57.99 | $52.99 |
| 92340 | F78x14 | $60.99 | $55.99 |
| 92342 | G78x14 | $63.99 | $58.99 |
| 92343 | H78x14 | $66.99 | $61.99 |
| 92330 | F78x15 | $62.99 | $57.99 |
| 92332 | G78x15 | $64.99 | $59.99 |
| 92333 | H78x15 | $68.99 | $63.99 |
| 92335 | L78x15 | $74.99 | $69.99 |

Guardsman 2+2 belted

29.99 A78x13 size installed.

Two fibreglass belts and two polyester body plies give you long mileage, good steering control and a smooth ride. Often installed on new cars. Whitewall. 95R 015 000 series.

| Stock # | Size | Price |
|---|---|---|
| 15702 | A78x13 | $29.99 |
| 15738 | D78x14 | $31.99 |
| 15739 | E78x14 | $33.99 |
| 15740 | F78x14 | $34.99 |
| 15742 | G78x14 | $36.99 |
| 15732 | G78x15 | $36.99 |
| 15733 | H78x15 | $38.99 |

Silverguard 2+2 belted

34.99 B78x13 size installed.

Our premium "2+2" tire has two fibreglass belts for reduced tread squirm, better mileage, and two polyester body plies for smooth ride. Deeper, wider tread. Whitewall. 95R 053 000 series.

| Stock # | Size | Price |
|---|---|---|
| 53703 | B78x13 | $34.99 |
| 53739 | E78x14 | $36.99 |
| 53740 | F78x14 | $38.99 |
| 53742 | G78x14 | $40.99 |
| 53743 | H78x14 | $42.99 |
| 53732 | G78x15 | $40.99 |
| 53733 | H78x15 | $42.99 |
| 53735 | L78x15 | $48.99 |

Silverguard 4-ply tire

25.99 600x12 size installed.

Four polyester body plies, with extra wide tread and big shoulder combines to help improve traction, stability and mileage. And a smooth ride! Whitewall. 95R 029 000 series.

| Stock # | Size | Price |
|---|---|---|
| 29718 | 600x12 | $25.99 |
| 29702 | A78x13 | $26.99 |
| 29703 | B78x13 | $27.99 |
| 29739 | E78x14 | $30.99 |
| 29740 | F78x14 | $31.99 |
| 29742 | G78x14 | $33.99 |
| 29796 | 560x15 | $27.99 |
| 29732 | G78x15 | $33.99 |
| 29733 | H78x15 | $35.99 |

Simpsons-Sears Ltd.

"Reg." and "Was" refer to Simpsons-Sears Ltd. prices.

FULL MEASURE OF FOOD VALUE FOR YOUR FOOD DOLLAR

LOW COST

Hillside Low Cost, Hillside Avenue
Young's Low Cost, 3888 Carey Road
Deep Cove Low Cost, 10940 W. Saanich Rd.
Quan's Low Cost, Metchosin Rd.
Brown's Low Cost, 230 A Menzies St.
Raynor Low Cost, 3931 Blenkinsop Road
Super Low Cost, 899 Esquimalt Road
Wellburn's Super Mart, 1058 Pandora
Lee & Sons Low Cost, 4085 Quadra Street
Gorge Produce Low Cost, 76 Gorge Rd.
Superway Low Cost, 2007-2009 Oak Bay Ave.
Lewis Low Cost, 2897 Foul Bay Road
WILLOWAY LOW COST, 1480 MONTEREY AVE.

We reserve the right to limit quantities

PRICES EFFECTIVE JUNE 14, 15, 16.

Schneider's No. 1 BACON 1.49 lb.

SCHNEIDER'S, New Size Pack WIENERS 99¢ 8 Wieners 10-oz. pkg.

Schneider's In A Bowl HEAD CHEESE 1.25 12 oz. bowl

SCHNEIDER'S CORNED BEEF 1.49 serve hot or cold 3 — 2-oz. pkgs.

IMPERIAL MARGARINE 1.99 3 lbs.

LIBBY'S ASST'D PEAS 14-oz. tin. OR KERNAL CORN 12 oz. 2 tins 85¢

LIPTONS TEABAGS 2.59 120 bags

CLOVER LEAF FLAKED LIGHT TUNA 79¢ 6.5 oz.

KELLOGG'S CRACKLIN BRAN 89¢ 350 gr.

CHEER DETERGENT 3.29 6 ltr.

SQUIRREL PEANUT BUTTER 1.15 500 gr.

JOY LIQUID DETERGENT 1.25 32 oz.

LIBBY'S TOMATO JUICE 85¢ 48 oz.

NABISCO MILKBONE DOG BISCUITS 1.25 32-oz. Lge. Bisc.

LIBBY'S SWT. OR UNSWT. ORANGE 1.49 6 — 6-oz. tins

CALIF. CAN. No. 1 CORN on the COB 5 for 1.00

LIBBY'S DEEP BROWNED BEANS 85¢ 28 oz.

LIBBY 19-oz. tins SPAGHETTI or ALPHA GHETTI 57¢ 65¢

MONARCH AEROSOL DESSERT TOPPING 59¢ 200 gr.

LIBBY'S RED KIDNEY BEANS 2 14-oz. tin 85¢

NESTEA ICED TEA MIX 1.99 Tropical Blend. 24 oz.

PURITAN MEAT DINNERS Meatball, Beef, or Irish Stew. 1.39 24 oz.

AUNT JEMIMA COMPLETE PANCAKE MIX 1.19 1 kg.

IVORY SOAP Bath or Pers. 3 bars 4 bars 99¢

Snoboy Can. No. 1 LETTUCE ea. 39¢

WATERMELONS Calif Whole lb. 19¢

MR. CLEAN CLEANSER 2.09 48 oz.

LIBBY'S 6 Pack Citrus Juice UNSWT. GRAPEFRUIT 6 6-oz. tins 1.39 Reg. or Pink

JOHNSON'S RAID HOUSE OR GARDEN 2.65 346 gr.

FULL MEASURE OF FOOD VALUE FOR YOUR FOOD DOLLAR

VITEWAY BAKERY

BUY 3 LOAVES BREAD GET ONE EXTRA AT NO ADDITIONAL COST

LIMIT 8 LOAVES PER CUSTOMER

Downtown Store Only Thurs., Fri., Sat.

VITEWAY BAKERY

Downtown BONUS DAY

And Organic Food Centre Ltd.
753 VIEW STREET—NEXT TO PARKADE
"Home of Squirrelly Bread"

5-17

Organic Foods



Gifts for Fathers:
at the Water Closet

GREY FLANNEL COLOGNE
(Geoffrey Beene's Best)

BODY SHEETS AND BEACH TOWELS
(On Sale — 20% Off)

SHAPELY SOAP
(Shower mike, Tennis Ball, Million dollar bar)

FLOATING BEAN BAGS AND PUZZLES
(For the Hot Tub)

BARBER SHOP SHAVE
(Old fashioned mug and brush)

MASSAGE MITTS AND STRAPS
(To stimulate Circulation)

AND MANY OTHER UNIQUE ITEMS

THE WATER CLOSET

1640 OAK BAY AVE.
595-1123



CHEESE CELLAR

Downtown BONUS DAY

For that special occasion we invite you to try our scrumptious Cheese and/or Meat Trays ... the price ... well, you will be pleasantly surprised.!

SCHNEIDERS NIPPY ½ lb. 1.39
BAVARIAN MEAT LOAF ½ lb. 1.49
ONTARIO EX. OLD WHITE CHEDDAR 2.99 lb.
COOKED CORNED BEEF lb. 3.99

CHEESE CELLAR

Give Us a Call
Hours: 9:30 to 5:30
Monday-Saturday
384-8221
YOUR DOWNTOWN INTERNATIONAL CHEESE SPECIALTY STORE
14 Centennial Square
(Next to City Hall)

6-13


## WORLD

# Europe rushes to fly DC-10s

STRASBOURG, France (AP) — The civil aviation authorities of 21 European countries adopted a program this week aimed at putting European-owned DC-10 jetliners back into service by June 19.

A session of the European Civil Aviation Commission decided to convene a joint meeting Monday with representatives of the 13 European airlines flying the DC-10, the plane's manufacturer McDonnell Douglas, the U.S. Federal Aviation Administration and the European civil aviation authorities to give final approval to the program.

If the program, comprising intensified inspection and maintenance procedures, is approved by all concerned, the European DC-10s will go back into service next Tuesday, conference chairman Hans Raben, Netherlands director of civil aviation, announced.

This procedure is apparently aimed at avoiding an outright confrontation between the FAA and the Europeans over the American decision to withdraw the troubled DC-10s' airworthiness certificate pending further investigation of cracks in the engine-mounting pylons. The investigation stems from the American Airlines' May 25 DC-10 crash in Chicago that cost 275 lives in the worst disaster in North American aviation history.

All European countries except Yugoslavia have followed the FAA ban. The grounding of the 58 European-owned DC-10s crippled many long-distance routes flown by the European companies. Some countries, including France, Switzerland and Yugoslavia, advocated ignoring the FAA ban, while others, including West Germany, Britain and Denmark, opposed such an independent European move.

The Canadian government has grounded the two Canadian-registered DC-10s, both owned by Wardair, a charter airline.


Sears

Save $60
Kenmore Powermate

Complete set of tools conveniently store in deluxe, removable caddy

Touch-toe control easily adjusts to 4 positions to clean any carpet pile height

Effective edge-clean control lets you clean right up to baseboards and walls

Low-profile Powermate head allows you to clean under low furniture. Beater bar beats out dirt, brush sweeps it away

Overload protector shuts off powerhead if jammed or clogged. Press to re-start

279.99 Reg. $339.99

Kenmore Powermate combines the cleaning power of a canister and upright in one superbly thorough vacuum. Come to your nearest Sears store for a complete demonstration today! 20R 032 994.

Sears: Vacuums (20). Phone Enquiries welcome: 595-9111. Advertised prices in effect now through 5:30 p.m. Sat., June 16, while quantities last.

Simpsons-Sears Ltd.

'Reg.' and 'Was' refer to Simpsons-Sears Ltd. prices



Jus·Rite PHOTOS

POLAROID
SUPER SUMMER SAVINGS

SX-70 ALPHA I POLATRONIC FLASH KIT

POLAROID'S MOST ADVANCED SLR INSTANT CAMERA
- Automatic electronic shutter
- Time exposures to 14 seconds — automatically
- Pictures from 10.4" to infinity (flash 10.4" to 10')
- Brushed chrome and brown leather finish
- Flash powered by 4AA batteries (not included)

WHILE QUANTITIES LAST

Reg. 259.88 SUPER SPECIAL $199.88

SX-70 FILM SUPER SPECIAL $6.66
Reg. 9.35
WHILE QUANTITIES LAST.....

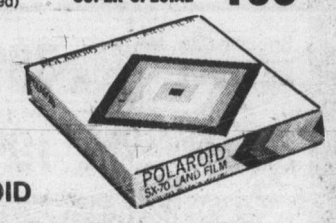


ASK ABOUT OUR POLAROID ONE-STEP SE

Special Edition cameras with the Lifetime Picture Guarantee and 5-Year Camera Guarantee!

6-13

Jus·Rite PHOTOS

716 Yates 384-8041 | TOWN AND COUNTRY 383-4621 | HILLSIDE CENTRE 595-8111 | SIDNEY 656-6613



1 DAY LEFT!

B.C.R.I.C.
FREE SHARE
OFFER
EXPIRES
JUNE 15.

APPLY NOW.

Banks
Trust Companies
Credit Unions
Investment Dealers

Province of British Columbia

# UVic construction booming

—Colonist photo by Alex Barta

Construction activities at the University of Victoria have generated more than 1,400 man-years of employment in Greater Victoria over the last three years, and more is ahead for the future, a report issued by the university says.

The study of the economic impact of the university's capital projects, conducted by the university's institutional analysis division, notes that construction activity has been high at the university during the last three years, at a time when the construction industry in general has been in a slump. Between 1976 and 1979, the university spent nearly $19 million on construction, including $8.1 million for the University Centre, housing administrative services, an art gallery and an auditorium; $3.2 million for the MacLaurin music wing, $3.2 million for two new academic wings at the Clearihue Building; $2.6 million for a student residence; and $339,000 for a new visual arts building.

University construction accounted for 13 per cent of the value of building permits issued in Oak Bay and Saanich over the three-year period.

Of 109 companies employed on these projects, 78 were local. Between 540 and 700 man years of on-campus employment were provided during construction, with the number of workers sometimes hitting three to four times that number at peak periods.

Still to come are a number of major projects planned over the next five years.

Estimates of those projects put the number of on-campus jobs at between 240 and 320 man-years for five years, which comes to about 3,200 man-years of employment over the five-year period when the multiplication of jobs in the region is added to the formula.

The capital spending study follows a study of the economic impact of the university's $35 million operating budget, released last fall. That report indicated that UVic's operations generated about $60 million in local income and 3,000 jobs, or about four per cent of total regional employment.

## Even premiers do it

Premier Bennett applied for his five free shares in the B.C. Resources Investment Corp. Wednesday—and picked up undisclosed number of extras as well. Premier has been advising people to buy as many as they can afford. Bennett digs for identification papers for Marie Reeves, deposit officer at Westcoast Savings Credit Union branch in James Bay.

# Touchy name hounding dog controller

Dog-catcher Bill Leach is upset.

He doesn't want to give the impression that he's some kind of a common dog-catcher, out to enforce the Capital Region Board's new dog control bylaw. After all, when he applied for the job it was advertised as "Domestic Animal Protection Officer"—a title which he thought was both "progressive and excellent public relations."

But just after Leach was appointed, regional board directors decided to change the name from protection officer to control officer.

"We are both aware of the recent headlines about 'the dog-catcher,' he said in a memorandum presented Wednesday to the board's intergovernmental committee.

"Such publicity is regrettable and will not enchase (sic) the dog control program we envisage."

Leach said he understood that his main function was to enforce a bylaw to regulate the keeping of dogs within the Capital Region district.

However, he pointed out, when the program was administered by the provincial agriculture ministry, agents were called domestic animal protection officers.

Leach said he felt people reacted positively to the word protection and negatively to the word control.

"This latter word smacks of regulation. I submit that members of most communities are tired of regulations. We even have a minister of deregulation.

"We are agreed that public relations is a vital ingredient of our new program, thus, every possible step should be taken to create harmonious relationship within the communities served.

"I suspect that no matter how tactful I am in carrying out my duties, there will be confrontations when enforcing any bylaw."

Outer Gulf Islands director James Campbell said the job title was changed to "control" because that was precisely the job that had to be done. The intent of the bylaw was to protect people and domestic livestock and that would be achieved through dog control.

"If the change was to dog-catcher, I could support that 100 per cent," put in Langford's Ed Lubick.

The committee refused to go along with Leach's request.

Earlier, at his own request, Leach was given permission to ask the RCMP to designate him a special constable.

Backing up that request, Leach said, "There is a distinct possibility that I may be threatened with assault while seizing a dog. Assaulting a peace officer (special constable) is an indictable offence. I believe most would-be assailants might think twice before committing such a serious offence."

Leach, who said he had impounded 13 dogs since he started work in the unorganized districts two months ago, said he would like approval of his request before becoming more active in the field.

Treat Dad to Dinner and a Show on Father's Day at the

JAPANESE VILLAGE
Teppan Steak and Seafood House

$1.00 or more $1.00 or more

*This coupon entitles you and each person in your group to $1 off the price of your Father's Day meal at the*
Japanese Village
Teppan Steak and Seafood House

83 Chesterfield Ave.
North Vancouver, B.C.
986-1155
(Just one block from Sea-Bus terminal)

734 Broughton Street
Victoria, B.C.
382-5165
(Just a few steps off Douglas Street)

*How's that for a little inventive?*

$1.00 or more $1.00 or more

● Limit one coupon per group ● Reservations recommended ● Childrens portions available

6-13

## THURSDAY'S AGENDA

**CITY HALL — THURSDAY, JUNE 14, 1979 AT 2:00 P.M.**
**The following is a selection of items from the agenda:**

**Questions received from the Public**

**Hearing**
Mr. E. Townsend, B.C. Motels, Resorts and Trailer Parks Association — City's intention to establish trailer/camper park

**Communications**
Development Permit applications in respect of 647 Johnson, 1205/13 Wharf Street, 584 Johnson, 427 Belleville, 622 Yates
B.C. Hydro and Power Authority — Extension of bus service to Campbell Lodge

**Reports of Committees**
**Group "A" (June 7)**
Finance & Data Development (Alderman Glazier)
Downtown Economic Development, Tourism & Business Licensing (Alderman Tindall)
Fire Prevention Services, Emergency Measures, Energy Conservation & Personnel Relations (Alderman Ryan)
Recreational Facilities (Alderman Blencoe)
Legal & Intergovernment Relations (Mayor Young)
**Group "B" (June 5)**
Land Use Planning & Zoning, Land Management (Alderman Wright)
Public Works & Cultural Development (Alderman McKenzie)
Parks & Community Centres (Alderman Hayes)
Traffic & Highway Planning (Alderman McElroy)

**Motions**
Setting of public hearings for rezonings at 3010 Quadra Street and 820 Hereward Road

**Bylaws**
**For adoption**
Amendment to Trades Licence Bylaw to alter regulations relating to parking lots and towing companies
Garbage collection in condominiums and apartments

**Public Hearings — 7:30 p.m.**
1. 937 Redfern Street to "R-1C Zone"
2. 1127 Fort Street to "C-1 Zone"
3. 476/484 Kingston Street; 508/518/520 Menzies Street to "T-1 Zone"

**Bylaws**
**For adoption**
From public hearings above

**THE FOLLOWING MEETINGS WILL BE HELD DURING THE NEXT TWO WEEKS**

| | |
|---|---|
| Group "B" | June 19 |
| Central Business District | June 19 |
| Group "A" | June 21 |
| Board of Variance | June 21 |
| Traffic Subcommittee | June 27 |
| council | June 28 |

*These selected Agenda items are published by City Council for your information. Full details of the Agenda are available from the Manager's Office, City Hall, 385-5711, local 206*


Sears **Save $5**

**Sears Premier shirts in smart tone-on-tone polyester-cotton**

**Long-sleeved** dress shirt is designed with a shaped fit, fused collar and French front to give you fashion styling. It's easy-care too, just machine-wash-dry. In tone-on-tone colours of Blue, Ivory, Rose or Green. Neck sizes 14½ (sleeve lengths 32, 33), 15 (32, 33, 34), 15½ (32, 33, 34, 35) and 16, 16½ (33, 34, 35). 33R 026 160 BG. **Regularly $16.**

**Short-sleeved** dress shirt for cool summer wear. Designed with a shaped fit and fused, short collar. Easy care, machine-wash and dry. Available in tone-on-tone colours. White, Blue or Ecru. Neck sizes 14½, 15, 15½, 16, 16½. 33R 024 728 B. **Regularly $15.**

**Save $3.51** on ties in assorted colours and patterns. Polyester or polyester blends. 33R 063 725. **Reg. $8.50 ..... $4.99**

Sears: Men's Furnishings (33) 24-Hour Teleshop, 595-3161.
Advertised prices in effect now through 5:30 p.m. Saturday, June 16, while quantities last.

Simpsons-Sears Ltd.

'Reg.' and 'Was' refer to Simpsons-Sears Ltd. prices



Let us make Your Life Better
How? . . .

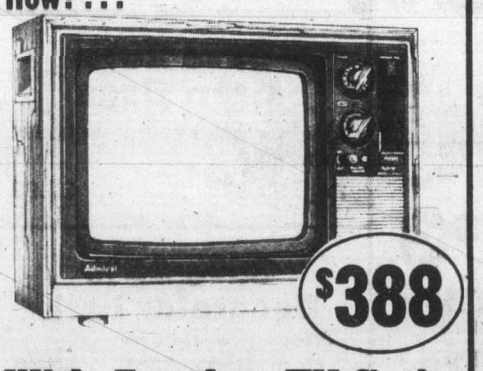


**With Another TV Set!**
Cut down on the fighting about what program to watch, make your life a lot more peaceful! This 14" color is solid-state for less trouble, easier repair.

from
ISLAND FURNITURE MART LTD.
WE HAVE THE KEY TO GREATER SAVINGS
2513 BEACON AVE.
SIDNEY
656-3724

5-31

# Smiling Burgess cleared

A B.C. Supreme Court jury took an hour and 20 minutes Wednesday to clear 21-year-old Kenneth Andrew Burgess of charges of attempted murder, wounding with intent and assault causing bodily harm.

A smiling Burgess left the prisoner's box to join friends in the public area of the courtroom while Mr. Justice Hugh Legg thanked the jurors for their service.

Burgess was accused following the beating of Elizabeth Marie MacBon, aged 4 at the time, in the early hours of Dec. 21 in her bedroom in Esquimalt. She was taken to hospital with her face covered with bruises and swelling as well as other injuries.

The child's mother, Brenda MacBon, told court she awakened in the night and said Burgess was in her livingroom. She and the man to whom she is engaged, John Baker, said they went to the child's room where they found her beaten.

The attending physician in hospital, Dr. Glenn Ashmead, testified the child told him, in response to questions, that "John" who was "my Daddy" hurt her.

Ashmead said the child was quite aware and responded openly with straight-forward answers given without hesitation or equivocation. But he also said her answers were her subjective perception of what happened, they were not her objective perception, and he considered the possibility of what she said had happened was slight and it was probable that what she said did not occur.

The crown's case in the eight-day trial was presented by Ken Salt. Burgess was defended by Robert Price.

# Prosecutors organizing

Nicholas Lang of Victoria, president of the B.C. Crown Counsel Association, said Wednesday a meeting will be held in late August regarding the formation of a national association of prosecutors.

Lang was the only B.C. delegate at last week's three-day annual meeting of the Ontario Crown Counsel Association in Toronto.

At the meeting, representatives from five provinces—B.C., Ontario, Alberta, New Brunswick and Nova Scotia—got together to discuss the idea of a national body.

They decided to hold the August meeting, possibly in New Brunswick, to further discuss the possibility.

## Provincial Court

Conflicting evidence was heard Wednesday in Victoria provincial court concerning the condition of traffic lights moments before a fatal three-car collision Jan. 26.

Two girls testifying at the trial of 17-year-old Ronald Peter Cheeke, of 1664 Burton, charged with dangerous driving, gave different accounts about the color of the lights at the intersection of Cook and Johnson the night 18-year-old Janice Campbell was killed.

A 16-year-old, front-seat passenger in Cheeke's van said she saw an amber light for Cheeke's northbound vehicle on Cook, while an 18-year-old driver of an eastbound vehicle said she began to accelerate on a green light moments before the collision.

Lana Suzanne Millott, of 1157 Clovelly Terrace, told Judge William Ostler she was sitting in the passenger seat of the van as it was approaching the intersection. She said she was facing the back of the van, turned around and saw a car coming and looked at the light, which was amber for traffic going north and south on Cook. When she first looked frontward, the van in which she was a passenger was just past the southern pedestrian crosswalk lines and the vehicle heading east on Johnson was going through the intersection. Millott said she wasn't sure, but thought the other car was near the western pedestrian crosswalk lines.

Millott, called as a witness by crown counsel N. K. Varma, said she met Cheeke about 8 p.m., and went to a party on Higgins Street but they stayed outside of the residence. While outside, Cheeke had consumed some liquor but she had no idea how much. They then drove to the city reservoir and to Beacon Hill Park before heading north on Cook for another residence on Balmoral.

Campbell was one of three young women thrown out of the back of the van following the impact.

Christina Jane Lambe, 18, of 155 Gorge Road East, testified she was on the extreme right-hand lane on Johnson and stopped at a red light at Cook. When the light turned green, she said, she stepped on the gas pedal but, about a car length into the intersection, she saw "something fast moving" from the right and slammed on her brakes.

She said she was at the University of Victoria "sub pub" earlier that evening, went to a girlfriend's office downtown at about 10:15 and was proceeding to her friend's home when the accident occurred. Lambe said her friend was in her own car and also stopped for the red light in the lane next to Lambe.

Defence lawyer Ken Walton asked both girls about a statement allegedly made outside the courtroom during one of a number of inquest sessions held in February in the death of Miss Campbell.

Millott testified Lambe said she "didn't eat anything on Friday nights, she went out and got loaded."

Lambe denied making the statement and also denied that she "jumped" the light prior to impact.

Ostler ordered the case to continue Friday afternoon after Varma said he had four or five more witnesses.

**FINED FOR** drinking-driving offences were: William Thomas Bligh, 37, of 8177 West Coast Road, $400; Thomas Charles Pinney, 23, no address given, $400; and Richard Paul Saunders, 20, of 1556 Hillside, $200.

In addition, Saunders was ordered to perform 50 hours of community service work.

**SEARS**

**AD CORRECTION**

An error appeared in Sears 24-pg. "Summer Sale" flyer delivered to your home this week. On page 15 the Water Beds advertised are not carried in the Victoria store. Our apologies for any inconvenience this error may have caused.


SUMMER FAVOURITES OPEN 7 DAYS 9-9
Feltham at Shelbourne 477-9541
GRAHAM MEATS
Prices Effective June 14, 15, 16 and 17
METAL FRAMED TENNIS RACQUETS 6.99
INFLATABLE SWIMMING POOLS 60"x12" 6.49 36"x8" 4.19
WE RESERVE THE RIGHT TO LIMIT QUANTITIES
6-14

Give it to Father... GOOD!
FATHER'S DAY JUNE 17th
ALL OUR DRESSING GOWNS 25% OFF
Our dressing gown selection is at its best in regular, calf-length and full-length . . . terry, cotton and velour fabrics . . . most name brands including Cardin and Dior . . . our generous 25% DISCOUNT also applies to all our swimwear and cabana sets.
MURRAY GOLDMAN
1314 DOUGLAS . . . at Yates
6-14
Good Evening Mrs. Johnson. . . M.G.

Let us make Your Life Easier
How?
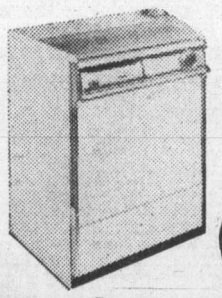
$379
With an Inglis Dishwasher!
This 2-button, 3-cycle dishwasher is loaded with features—like reversible cutting board, dual detergent dispensers, self-cleaning filter. Everything you'd expect—and then some!
from ISLAND FURNITURE MART LTD.
2513 BEACON AVE.
SIDNEY
656-3724
5-31

Sears
It's Sears annual 'Festival of Roses'
Save 20%

12" potted roses
1.99 Reg. 2.49
Personal Shopping
Potted roses ready to plant and enjoy for many years to come. Most already have buds. Shop Sears 'Festival of Roses' . . . you'll find everything you need at terrific prices!
Save $1
5-10-15 rose food
1.99 2 kg. Reg. $2.99
For bigger, brighter blooms and sturdy plants. 71R 029 181.
Sears: Garden Shop (71). Personal Shopping.
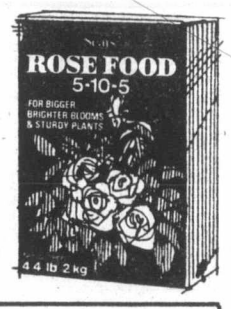

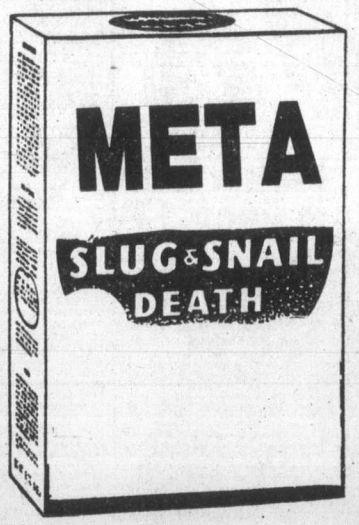

Value!
Meta slug and snail bait
2.49 1-kg box
Meta Slug and Snail death attracts and kills far more of these pests than other products control. Long-lasting, not affected by rain.
5-lb. size ..... 4.29

Save 16%
64-oz. fish fertilizer
2.49 Reg. $2.99
100% organic; will not burn when used as directed. Ideal for all types of plants. Order now and save! 71R 029 917.
Sears: Garden Shop (71). Personal Shopping.
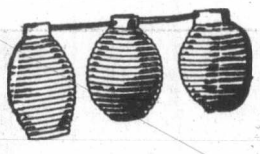
Save $2
Patio Lights
7.99 set Reg. 9.99
Noma Patio Lights add a decorative touch to a balcony or patio area. Tulip shape. 6 per string.
Save $3
Cape Cod easy chairs
9.99 each Reg. $12.99
Fully assembled. Natural wood finish. Great for the sundeck or patio!

Organic bone meal for good root growth
For use on most shrubs and green plants. 71R 029 300.
2 kg..... $4.49

Barnyard fertilizer for gardens, lawns
For general fertilizing. 100% organic.
71R 017 018.
15 kg.
Reg. $2.29..... $2.49
Save 25%
Grow Bags
Ideal for patio and greenhouse growing.
Reg. $3.99 ..... $2.99
Save 25%
Decorator bark
Perfect ground cover.
2 cu. ft. Reg. $3.99 ....$2.99
3 cu. ft. Reg. $4.99 ....$3.99
Feed your lawn
20-10-5
For a thick, velvety, deep green lawn. 10 kg. .....$8.49
Simpsons-Sears Ltd.
'Reg.' and 'Was' refer to Simpsons-Sears Ltd. prices.

**386-2121**
Monday through Friday 8 a.m. to 6 p.m.
Saturday 8 a.m. to 5:30 p.m.

# CLASSIFIED ADVERTISING

*Vancouver Island's Largest Shopping Centre in Print*

**386-2121**
Monday through Friday 8 a.m. to 6 p.m.
Saturday 8 a.m. to 5:30 p.m.

## CLASSIFIED ADVERTISING

**Combination advertising must appear first in the Daily Colonist and then in the Victoria Times without change.**

## RATES

All rates quoted are for insertion in both the Daily Colonist and Victoria Times.

**SPECIAL PRIVATE PARTY WORD RATES**
10 word minimum
1 or 2 days
14c per word per day
3 to 5 consecutive days
11.50c per word per day
6 consecutive days or more
9.50c per word per day

**Real estate, mobile home, rental, clubs, organizations and business advertising does not qualify for these rates.**

**GENERAL WORD RATES**
10 word minimum
1 or 2 days
18c per word per day
3 to 5 consecutive days
14.50c per word per day
6 or more consecutive days
12.50c per word per day

**SEMI-DISPLAY LOCAL RATES**
Any advertisement which varies from 6 pt. regular classified style shall be considered semi-display.
14 agate lines per column inch.
1 or 2 days
65c per agate line per day
3 to 5 consecutive days
58.50c per agate line per day
6 or more consecutive days
52c per agate line per day

**NATIONAL AND OUT OF PROVINCE RATE**
**Regular Classified 19c per word.**
**Semi-Display 75c per agate line.**
**14 agate lines per column inch.**

**BIRTH NOTICES**
Up to 30 words $3.75
Each additional word 14c

**DEATH NOTICES, MEMORIAL NOTICES AND CARDS OF THANKS**
**56c per count line per day**
**3 consecutive days**
**48.50c per count line per day**

**PRIVATE BOX NUMBERS**
$3.25 except Help Wanted Advertisement, $5.00 which includes a Position Filled Advertisement.

**Contract rates for local businesses available on request.**

## CLASSIFIED ADVERTISING COPY DEADLINES

**REGULAR CLASSIFIED** advertising may be placed in The Daily Colonist and Victoria Times up to 5 p.m. the day prior to publication.

**SEMI-DISPLAY** advertising may be placed in The Daily Colonist and the Victoria Times up to 3 p.m. the day prior to publication.

## CLASSIFIED SERVICE FOR DUNCAN COWICHAN VALLEY AND CHEMAINUS

Classified Ads placed through Duncan office before 3:00 p.m. will appear in the following day's papers.

746-6181

**TERMS OF PUBLICATION**

F.P. Publications (Western) Limited shall not be liable for non-insertion of any advertisement beyond the amount paid for such advertisement.

In the event of error occuring the liability of F.P. Publications (Western) Limited shall not exceed the charge for the space actually occupied by the item in question.

All claims of error in publication shall be made within 12 hours thereafter and if not made shall not be considered. No claim will be allowed for more than one incorrect insertion not for errors not affecting the value of advertisement.

All estimates of cost are approximate. Advertisers will be charged with space actually used.

All advertising copy will be subject to the approval of the Victoria Press, who reserve the right in its sole discretion to classify, reject or insert copy furnished.

All advertisements must comply with the British Columbia Human Rights Act. This act states no advertisement may state or imply a preference, limitation or specification on the basis of an applicant's race, religion, colour, marital status, ancestry, place of origin, age; or sex (unless the matter relates to the maintenance of public decency AND prior approval has been obtained through the Human Rights Branch).

While every endeavor will be made to forward replies to box numbers to the advertiser as soon as possible, we accept no liability in respect of loss or damage alleged to arise through either failure or delay in forwarding such replies, however caused, whether by negligence or otherwise.

## NOTICE OF COPYRIGHT

Full complete and sole copyright in any advertisement produced by F.P. Publications (Western) Limited is vested in and belongs to F.P. Publications (Western) Limited, provided, however, that copyright IN THAT PART AND THAT PART ONLY of any such advertisement consisting of illustrations, borders, signatures or similar components which is, or are, supplied to Victoria press by the advertiser in the form of reproduction proofs, veloxs, engravings, etc., and incorporated in said advertisement shall remain in and belong to the advertiser.

## BUSINESS OFFICE HOURS

Monday to Friday
8:30 a.m. to 5 p.m.

## Mailing Address:

Victoria Press
P.O. Box 300
Victoria, B.C.
V8W 2N4

PHONE DIRECT
386-2121
TO PLACE YOUR CLASSIFIED ADVERTISEMENT

## CLASSIFICATION INDEX

**VITAL STATISTICS**
1 Births
8 Cards of Thanks

**THE FOLLOWING SEVEN CLASSIFICATIONS ON THE LAST PAGE OF CLASSIFIED**
308 Cards of Thanks
305 Deaths and Funerals
312 Florists
310 Funeral Directors
309 In Memoriams
313 Miscellaneous
311 Monuments

**NOTICES**
14 Announcements
16 Catering, Banquets and Reception Rooms
15 Coming Events and Meetings
20 Lost and Found
18 Places to Visit
17 Restaurants

**EMPLOYMENT**
28 Employment Service
21 Help Wanted — General
22 Office Help
26 Part Time — Temporary Help
24 Sales Persons and Agents
30 Situations Wanted
23 Skilled Trades
25 Teachers

**BUSINESS SERVICES AND DIRECTORY**
36 Business Services and Directory

**PERSONAL SERVICES**
33 Bands, Musicians and Orchestras
40 Business Personals
43 Dancing
42 Education
41 Legal Services
71 Music Teachers
39 Personals
34 Pre-Recorded Music
32 Trade Schools
38 Travel

**MERCHANDISING**
83 Aircraft
117 Antiques and Arts
78 Bicycles
80 Boats and Marine
65 Building Supplies
93 Cameras, Supplies and Photo Finishing
127 Chicks, Poultry, hatching Eggs, Supplies
101 Children's Miscellaneous
116 Coins and Stamps
135 Farm Implements
60 Fuel
97 Furniture
105 Garage Sales
120 Garden Supplies
99 Groceries, Meats and Produce
130 Heavy Equipment and Machinery
128 Livestock, Supplies and Events
100 Miscellaneous for Sale
103 Miscellaneous Wanted
109 Miscellaneous to Rent
77 Motorcycles
70 Musical Instruments
125 Pets and Supplies
96 Ranges, Stoves and Furnaces
92 Sporting Goods
81 Sailboats
115 Swaps
63 Timber
98 TV, Stereo, Radio Sales and Service
112 Wanted to Rent, Miscellaneous

**AUTOMOTIVE**
155 Automobile Financing and Insurance
164 Auto Body and Painting
168 Campers, Trailers and Motor Homes
166 Cars and Trucks Wanted
150 Cars for Sale
148 Lease Vehicles
149 New Car Directory
160 Parts, Accessories and Service
151 Sports, Import Cars
158 Tires
154 Trucks, Buses and Vans
156 U-Drive and Auto Washing

**ACCOMMODATION**
185 Convalescent and Rest Homes
175 Hotels
178 Summer Homes, Cottages and Resorts
181 Tourist Accommodation

**RENTAL**
201 Apartments to Rent, Furnished
200 Apartments to Rent, Unfurnished
203 Apartments Wanted
206 Duplexes to Rent
207 Duplexes Wanted to Rent
202 Furniture to Rent
215 Halls, Warehouses, Stores and Offices to Rent
197 Housekeeping Rooms to Rent
199 Housekeeping Rooms Wanted
211 Houses to Rent, Furnished
210 Houses to Rent, Unfurnished
212 Houses Wanted to Rent
190 Room and Board
191 Room and Board Wanted
193 Rooms to Rent
194 Rooms Wanted
204 Shared Accommodations

**FINANCIAL**
155 Automobile Financing and Insurance
233 Mortgage Loans and Insurance
234 Mortgages for Sale
230 Personal Loans and Insurance
235 Wanted to Borrow

**REAL ESTATE**
280 Acreage for Sale and Wanted
240 Business Opportunities
241 Business Opportunities Wanted
247 Commercial or Industrial Properties
258 Condominiums
253 Country Homes and Properties
270 Exchange Real Estate
290 Farms for Sale and Wanted
263 Garages for Sale, Rent, Wanted
293 Gulf Island Properties
250 Houses for Sale
265 Houses Wanted to Buy
295 Listings Cancelled
268 Listings Wanted
271 Lots for Sale
294 Mainland and Out-of-Province Properties
169 Mobile Homes and Parks
273 Property for Sale
274 Property Wanted
244 Revenue Property
245 Revenue Properties Wanted
259 Townhouses
285 Up-Island Properties
256 Waterfront Properties

## SUBSCRIPTION RATES

Wherever carrier service is maintained, $4.50 per month.

By mail — Vancouver Island and Gulf Islands, $7.00 per month, $20.00 per 3 months, $40.00 per 6 months, $80.00 per year. Rest of Canada, $8.00 per month, $22.50 per 3 months, $45.00 per 6 months, $90.00 per year.

Outside Canada, $20.00 per month, $240 per year.

BY MAIL
Saturday Times Only
Sunday Colonist Only
Canada 60 cents per copy, $30.00 per year.
Outside Canada, $1.10 per copy, $55.00 per year.

**CIRCULATION REPRESENTATIVES**

| | |
|---|---|
| Duncan, Chemainus— Mr. HILTON HOLT | 746-6181 |
| Nanaimo | 753-2766 |
| Lake Cowichan | 749-6206 |

United States Representatives
LANDON ASSOCIATES INC.
New York, Chicago, Southfield, Atlanta, Boston San Francisco, Los Angeles, Philadelphia, Rochester, Cleveland, Charlotte, Cincinnati, Syracuse, Hamburg, Williamstown, Clinton, Memphis, Levittown, Raleigh.

**PAGE REPRODUCTIONS OR MICROFILM COPIES OF COMPLETE PAPERS AVAILABLE FOR ALL PAPERS PUBLISHED PHONE 382-7211, LOCAL 276**

### 1 BIRTHS

CRAWFORD — Caitlynn is pleased to announce the arrival May 22 of her sister, Tara Kathleen, 7 lbs. 2 oz. Proud parents are Bill and Kathy. Second grandchild and great-grandchild on both sides. Special thanks to Doctor Rippington and Hargrove; also to the maternity staff of Victoria General Hospital. Insured.

GRANT — Born to Patty and Chris, a boy, Simon Philip, 9 lbs. 2 oz., on June 7, 1979 at Victoria General Hospital.

KALLSTROM - born to Ferd and Mari a son Ture Andrew, 9lbs. 6ozs. on May 31/79. A brother for Jeneanne. The proud grandparents Gwen and Frank Andrews and Waldi Kallstrom. Thanks to Dr. DM Smith and maternity staff in Duncan.

NELSON— Born to Joen and Maureen (nee Slater), a boy, Carl Matthew 9lbs 1oz; on June 4, 1979 at Nelson Hospital, New Zealand. First grandchild for Harold and Mildred Slater, Victoria and Jack and Marie Nelson of England.

SHARPE — Born to Herb and Linda, a boy, Matthew William, 7 lb. 7 ozs., on June 5, 1979. A brother for Michael and Krista. Thanks to Dr. Bassett and staff at Royal Jubilee Hospital.

### 14 ANNOUNCEMENTS

FIND YOUR NAME IN TODAY'S CLASSIFIED SECTION UNDER THE HEADING

SHRINE TICKET WINNER

AND WIN TWO FREE TICKETS TO THE SHRINE CIRCUS

JUNE 18 OR 19 MON. OR TUES.

MEMORIAL ARENA

THE GREATEST FAMILY ENTERTAINMENT

—NOT RESTRICTED—

If you find your name showing you are a lucky winner of SHRINE CIRCUS tickets in the classified columns today — come in person with proper identification to the front counter of Victoria Press, Douglas at Hillside, 8:30 a.m.-5:30 p.m., and you will receive your two free tickets to the Shrine Circus. Winners must pick up tickets within 48 hours of the time when name appears in the paper.

OFFICE CLOSED SATURDAY

READ CLASSIFIED NOW!

YOU MAY BE A WINNER

ATTENTION: P.W.P MEMbers, June News Letter changes: Presidents Picnic Sunday the 17th to be held at Tower Point (turn Left off Metchosin Rd onto Duke Rd until Olympic View Dr, where you'll see the parking lot on the left). Wednesday, 27th, C and C to be held at Niva's.

C-PAN IS PAN MUSICAN
As Pan MusiCan begins its fourth year entertaining at weddings & dances, we are changing our logo. Remember C-Pan mobile discotheque systems. 477-6200.

PARKDALE DAYCARE centre is taking registrations for children ages 3-5, for September, Tolmie-Quadra area, 382-7513 or 386-6861.

PENSIONER'S DISCOUNT, Oak Bay Beauty Salon. Ask for Candy. 598-1114

### 15 COMING EVENTS AND MEETINGS

DOLPHIN FOOTBALL BINGO
EVERY THURSDAY
Victoria Curling Club
Early Birds 7 pm
20 Regular Games
6 Cards for $2
5 Early Birds and 5 Extra Games
5 Cards for $1
Free bus to town

ATHLETICS BINGO
EVERY WEDNESDAY
Victoria Curling Club
Early Birds 6:45 p.m.

DON'T JUST SIT AT HOME, come on out and bring your friends to our SWING INTO SUMMER DANCE Sat. June 16th at the Gordon Head Recreation Center, 1744 Feltham Rd. Sponsored by P.W.P. For tickets or information phone 595-1651 or 388-4276.

AUCTION. CADBORO BAY United Church parking lot. 2625 Arbutus. Saturday June 16, 1pm. Household goods and much more. Morning previewing.

BOOTH SPACE AVAILABLE AT Central Saanich (Lions) Days August 4, 5, 6. Hobbies, Arts and Crafts etc. Phone: 652-1959.

ARTEX OPEN HOUSE, SATURday 10am-4pm, 223 Ontario Street. 386-2697 or 385-2274.

### 16 CATERING, BANQUETS and RECEPTION RMS

BLACK PRINCE CATERING (1976) Ltd.
655 Douglas St. 388-4488. For all your catering needs in our roof top Queens Reception Room or on your premises.

### 16 CATERING, BANQUETS and RECEPTION RMS

GARCIA'S
Mexican and International Cuisine
104-1551 CEDAR HILL X RD. (in the Cedar Hill Mall)
Planning an Office Party Banquet or Special Function?
Call us at 477-7744
Banquet Facilities For up to 100
ample covered parking

GEORGE'S BAVARIAN BANQUET FACILITIES
1021 Pandora 383-7121
INTERNATIONAL CUISINE
3 DINING ROOMS AVAILABLE
SMALL OR LARGE PARTIES
Up to 150 Seating Capacity
ENTERTAINMENT AVAILABLE ON REQUEST

### 20 LOST and FOUND

FOUND: BEAUTIFUL tortoiseshell cat (black, white and orange), with big bushy tail. 3400 block Henderson Rd. Would anyone having information about OWNER of this cat, please phone: Cats Protection League, 598-5731.

LOST: IN LAMPSON/HEAD ST area, smallish female tan short haired Abyssinian cat. Answers to Tonia. Needs medication. Reward. Any information appreciated. 388-5683, 385-9707

$500 REWARD AND SINCERE Thanks to anyone finding two rings, lost somewhere between Foul Bay Plaza and Victoria General. Sentimental Value. 598-6777.

LOST: FIBERGLASS DAVIDson sailing dinghy, 10' long, white. Lost Cattle Point and Inner Harbour between 6:30pm-11pm, Sunday. $100 reward. 384-6645

REWARD, LOST SAANICH area, Hound/St Bernard cross, redish brown, white spot on chest, answers to Bernie. 479-8071, 382-1049

LOST: PAIR OF PRESCRIPtion tinted glasses in black leather case. Town and Country Shopping Centre by Woolco. Reward. 479-0079

LOST: FLIGHT BAG WITH baseball mitt, shoes, first aid kit, Saturday, Spencer School grounds. Please phone, 479-4244.

LOST NUMEROUS ITEMS, most important a box containing medical text books and photo albums, Gorge Road area. 383-8210.

LOST: PEPPER, SHY FEMALE 3 year old cat, grey with orange under patches. Henderson Rd. area. Reward. 592-7238.

LOST-AT OAK BAY REC Centre, 7 keys on ring, needlepoint nametag and beads on ring. 592-1383, 598-5351.

WOULD ANYONE SEEING AN orange and white cat lying along side Humpback Rd please phone 478-8274.

LOST: LADIES RING. GOOD reward. Phone 384-8385 evenings.

MALE CAT, PERSIAN, WHITE and grey, lost Dunsmuir, Esquimalt Rd area. Reward. 383-3963.

LOST: JUNE 8TH, 1979, GREY cockatiel in Marigold area. If found please call 479-5316, evenings.

FOUND-SMALL MULTI-COloured Terrier type dog. 383-8617.

LOST: BIFOCALS, SELkirk/Arcadia area, beginning of June. 384-8739, 384-0262

LOST SUNDAY, WHITE AND black smooth haired older dog, near Naden. 383-6274.

LOST: SET OF KEYS ON brown leather key chain, 479-9291 after 5pm.

FOUND: GREEN GARDEN hose on Cadbora Bay Road, 595-7501.

FOUND: TAN SHEPHERD FEmale puppy about 3 months. Animals' Crusaders, 384-3905

LOST: SMALL BLACK NOTEbook. Reward. Please call collect, 758-2390.

LOST: LAST FRIDAY, LADIES half glasses in red case. Vicinity Oak Bay Library. 598-2582

LOST TERRIER CROSS, GOLden brown, 1 year old male, reward. 385-5356 between 5:30-6.

FOUND: FULTON RD. BLACK cat with white front and legs, black on nose and chin, 478-1429.

LOST: SMALL LADY HAMILton watch, black cord strap. Vicinity of Oak Bay-Richmond Ave. 598-6751.

LOST: HOUSEHOLD KEYS ON split ring with stiff leather tag (long nosed Man's Head). Also lost pearl earring rolled in maroon cloth. 386-7078.

LOST: BLACK IRISH SETTER Lab cross. Missing since May. 383-1886

FOUND: TAN AND WHITE KITten, Saxe Point area. 382-8307

LOST: BLACK ID FOLDER
Reward 388-9963

FOUND: BLACK KITTEN, Fort/Foul Bay area. 592-6417

FOUND: BENJI DOG, GORGE Tillicum area. 384-2287.

### 21 HELP WANTED GENERAL

ADVERTISEMENTS IN THIS CLASSIFICATION MUST COMPLY WITH THE BRITISH COLUMBIA HUMAN RIGHTS ACT

PRESTIGE SALES OPPORTUnity, Direct Sales, Quality Karat Gold Jewellery. M & R Gold, 478-4253, 3 pm - 7 pm.

COFFEE SHOP WAITress/waiter, must be fast and efficient. Apply in person at Tokai Villa Restaurant.

EXPERIENCED RESAWYER and packer wanted for day shift, Willowbrae Cedar, Ucluelet B.C., 726-7269 after 5

MATURE STUDENTS, HOUSE paint experience, sprayers, general labour, skilled and unskilled. Brief resume, Victoria Press Box 176.

ADULT BABYSITTER WANTed for 1 year old boy in my home, Royal Oak area, Monday—Friday, 8:30-4:30 pm. 479-5238.

COUNTER CLERK, FULL time, start immediately. Phone Adrians Hillside Delicatessen, 595-2022.

BABYSITTER FOR 2 SCHOOL aged children for summer months. Near Fairburn School. Phone after 4pm 477-5657

STRAWBERRY AND RASPberry pickers will be required. Apply 205-3400 Douglas St. 382-4274.

CASHIER-HOSTESS FOR night shift only, apply in person after 4:30 at the Peacock Restaurant.

WANT TO KNOW MORE ABOUT Amway? Reply Box 6211, Victoria.

LICENSED DAYCARE HOME needed for 2½ year old, vicinity of Cloverdale and Quadra. 386-2246.

BABYSITTER WANTED, OWN car preferred, 8:30-3:00. 384-1368 after 6.

HOUSEWORK, 1 AFTERNOON per week, Gordon Head area. After 6, 477-7854

RELIABLE BABYSITTER REquired, two children, my home, Sidney, 656-5079.

### 21 HELP WANTED GENERAL

ADVERTISEMENTS IN THIS CLASSIFICATION MUST COMPLY WITH THE BRITISH COLUMBIA HUMAN RIGHTS ACT

**GERIATRIC ASSISTANTS**

Juan de Fuca Hospitals — Glengarry Unit a 225 bed extended care hospital in Victoria requires casual employees for holiday and sick relief.

Qualifications must include the Camosun College Geriatric course or a minimum 1 years hospital experience preferrably in an extended care hospital.

If you have the required qualifications apply to:

Administrative Services
Co-ordinator
Juan de Fuca Hospitals
Glengarry
1780 Fairfield Road
Victoria, B.C.
V8S 1G7

**EATON'S**
**Full-time Upholster**

Applications are now being accepted for a fully-qualified upholsterer. This full-time position offers good company benefits. Consideration will be given only to those applicants who are fully experienced in all phases of upholstery including cutting and sewing.

Please telephone:
PERSONNEL OFFICE
382-7141

TAKE A SUMMER ROUTE IN
OAK BAY
FOUL BAY
VIC HIGH
FERNWOOD

Easy Routes! That takes only 1 to 1½ hours in the early quiet morning. These routes will earn up to $200 to $250 per month (mainly apartments). For further information please call Mr. St. Onge or Mr. Spielman at 383-4111 in the Circulation Department. Your application will get our immediate attention.

**EXECUTIVE-DIRECTOR**

Required for 78 resident intermediate and personal care facility. Requirements: Experience in long term care administration; Accounting background. Position available July 15, but later date negotiable. Salary commensurate with experience and qualifications. Apply in writing providing qualifications and references as soon as possible to:

Chairman of the Board,
Parkdale Place Housing Society,
P.O. Box 429,
Summerland,
British Columbia,
V0H 1Z0

$$$$

STOP JOB HUNTING. Have a bright summer selling Avon. You'll earn good money, meet interesting people, choose your own hours. For details, call 384-7345.

PAYROLL SUPERVISOR FOR A 400-bed acute general regional referral hospital with 1,000 employees. Must have business practice preparation and previous experience with HPMS or mini-computer systems; preferably with supervisory experience and union contracts. Salary commensurate with experience. Excellent fringe benefits. Send resume to Mrs. A. Sutherland, Personnel Director, Royal Inland Hospital, 311 Columbia Street, Kamloops, B.C., V2C 2T1.

**SUPERVISOR**
FOR GIFT & TOBACCO SHOP

We are looking for a supervisor for a Gift and Tobacco Shop in downtown Victoria. The successful candidate will be a mature self starter who requires a minimum of supervision and who has good organization and supervision skills. Starting salary for an experienced person will be $800 per month. Apply in writing including resume to Victoria Press Box 361.

CAMOSUN COLLEGE REquires a Lab Assistant in its Communicative Arts Program. This assistant will provde security; operational and laboratory assistance as required under members of the faculty. Applicants must posses a diploma in communicative art or its equivalent plus a minimum of 6 months related work experience. Please submit written resume to the Bursar, 1950 Lansdowne Rd. V8P5J2.

**OLD WEST SAANICH**

Adult with car required for morning newspaper route in Old West Saanich road area. Regular profits of $1.28 per subscriber per month can be earned plus a territorial allowance to cover car expenses. Apply to: J. BRADFORD, DAILY COLONIST, 2621 Douglas St., 383-4111 ex. 164.

MARINE CARETAKER
For Eagle Harbour Yacht Club. Duties include general repairs, maintenance, overseeing moorage, buildings and grounds. Living accommodation provided. Responsible, practical person use to boats preferred. Write, giving qualifications, experience and references, to Box 42, Lions Bay, B.C. V0N 2E0.

FRIENDS & COMPANY HAIRstylists Inc. 204 Hartwig Court, 1208 Wharf St. We are expanding. We are looking for staff for our new salon. The positions to be filled are: one manager/manageress; six hairstylists; three apprentices; one cosmetician. Please phone 388-6618 in strict confidence for interview.

INTERMEDIATE AND SENIOR Chartered Accountant students required by a Courtenay, Vancouver Island, Chartered Accountant practice. The practice has small to medium size clientel with varied accounting and audit requirements. Please forward resume and reply in confidence to Victoria Press Box 377.

WE WOULD LIKE TO HAVE discussions with an architect who can offer us priority service from time to time on a variety of projects in exchange for possibie assistance with office space and or retainer etc. Send resume and proposed basis for discussion to Victoria Press Box 284

LIGHT LOCAL DELIVERY. Must own car, know City, have desire for above average income and dress neat. Car expenses. Your hours. Full or part time. Apply 10 am. to 7 pm. Monday thru Saturday, 259 Market Square.

COUPLE TO MANAGE VICtoria Motel. Must be outgoing and enjoy meeting people. Require previous business experience preferably in a motel. Regular time off, free suite, and other benefits. To start immediately. Victoria Press Box 358

COFFEE MACS IN NOW ACcepting applications for an experienced grill cook for afternoon shift, waiter/waitress positions now available. Applicants must be pleasant, well groomed and energetic. Please apply 617 Gorge Rd. East.

FLORAL DESIGNER, MUST BE experienced. 479-6121 or 477-0401

### 21 HELP WANTED GENERAL

ADVERTISEMENTS IN THIS CLASSIFICATION MUST COMPLY WITH THE BRITISH COLUMBIA HUMAN RIGHTS ACT

WELDWOOD OF CANADA LTD Requires a road building contractor with cat and drill for north coast logging operation. Please direct inquiries to: Suite 215-1180 Ironwood Rd, Campbell River, B.C. V9W 5P7 or phone 287-2275

TEL. RECEPTIONIST (20), NO experience necessary; we train. Must speak clearly and dress neat. Salary plus bonuses. Full and part time. Apply Monday to Saturday 10 am to 7 pm., 259 Market Square.

EQUIPMENT MANAGER, HORnet Football Club. Knowledgeable manager required for part time employment, 4-5 months per year. Apply in writing to Box 4202, Postal Station A, 3449 Saanich Rd.

W.&J. WILSON LTD
Requires a tailor to perform fittings and tailor alterations to fine quality men's wear. Only those capable of high quality work need apply to Mr. John Josephy, W. & J. Wilson Ltd, 383-7177

FULL TIME EXPERIENCED breakfast and lunch cook wanted. Only experienced need apply. Apply in person only, Monday-Friday 2-4pm to Chef. Shortts Restaurant, 910 Government St, Victoria.

SENIOR ACCOUNTANT WITH public practice experience required by Courtenay, Vancouver Island Chartered Accountant practice. Please forward resume and reply in confidence to Victoria Press Box 377.

FRONT DESK PERSON FOR local automatic transmission shop. Duties to include road testing cars, dealing with customers, outside sales, etc. Suitable for retired mechanic. Phone days, 388-4522, evenings, 478-3801.

DENNY'S RESTAURANT
3100 DOUGLAS ST.
WE ARE ACCEPTING APPLIcations for full time experienced waiter waitresses and grill cooks for all shifts. Excellent wage and benefits. Apply in person.

MAITRE D' FOR DOWNTOWN hotel dining room, must be personable and able to handle staff and familiar with food cost controls. Apply in first instance with resume, etc. to Victoria Press, Box 393.

**HELP WANTED**

Experienced caretaker required for 60 suite. Well-established adult-oriented block. Apply Victoria Press Box 349.

SDS DATA SYSTEMS, SEEKS office manager/bookkeeper with minimum 5 years bookkeeping experience. Enthusiasum and dedication prime requirements. 598-1261 after 6pm

EXPERIENCED HAY EQUIPment operators required. Must be fully experienced in cutting, raking, baling, swathing. Apply to 205-3400 Douglas St. Victoria, BC. 382-4274.

EXPERIENCED DISCO STAFF needed for newly opened club in Victoria. Minimum 2 years experience. Apply in person only, 2-4 pm. No phone calls. 3366 Douglas St. Victoria.

FULLY EXPERIENCED floor man. Minimum 5 years. Full time, evening shift. Top wages and benefits. Apply Bob's Janitorial Service, 386-2451, 8 am to 5 pm.

LADIES AND GENTLEMEN, write your own paycheck. Yes, it is selling. A good salesperson is never out of a job. We will show you how. Part time and full time. For appointment phone 478-9566

RN/GRADUATE NURSES
For large intermediate care facility. Full and part time positions available for those interested in geriatric nursing. Call 388-6457 Monday-Friday

FULL TIME REGISTERED nurse for general duties in children's hospital. Rotating shift. Salary and benefits as recommended by RNABC. Phone 477-1826 between 8-4 pm.

PENSIONER OR RETIRED person for night clerk for small hotel in Parksville. Live-in accommodation. For further information, contact Manager, 248-6511, PO Box 415, Parksville.

REQUIRED JULY 1ST CAREtaker for 48 suite apartment block at 1343 Harrison. Call or write, Bayside Properties Ltd. 1930 West Broadway, Vancouver, BC, V6J 1Z2. (736-8111).

PROFESSIONALS, BUSINESSmen, Retired. How much money would a second income have to make in order for you to take a serious look at one? Reply P.O. Box 5238.

EXPERIENCED NIGHT AUDItor and desk Clerk to use NCR 4200. For 80 room Hotel. Start immediately in Campbell River. Please call 287-7402 ask for Charlie.

**SHINGLE SAWYER SHINGLE PACKER**
Steady employment, Campbell River, small mill. 287-7943.

WANT TO GET AHEAD AND not afraid of work? I will work with you to get you started to unlimited possibilities. Victoria Press Box 370.

BRIGHT AND ALERT MATURE salesperson wanted for the Big T restaurant, Shelbourne Plaza. Full or part time. 652-5818 for an appointment

BABYSITTER TO LOOK AFTER one year old girl. Your home. Preferably Hillside area. Approximately 2 hours, 1 or 2 days a week. 479-2351

WANTED, ONE FULLY QUALIfied motorcycle mechanic. Japanese 4 cylinder experience a must. Send full resume to Victoria Press Box 382

RELIABLE DAYCARE FOR 2½-year-old, preferably with child, same age or older, Langford-Florence Lake area. 478-8948, after 6.

SECOND OR THIRD YEAR APprentices required to start immediately. Experience in Loomex a must. Victoria Press Box 383.

BABYSITTER FOR 6 MONTH old boy, preferably your home with other child or children, 6 hours per 5 day week. Fairfield area, 595-8218.

BABYSITTER WANTED IN MY home, 2 children, must be 16 years or over. Central Saanich area. For more information call Debbie, 652-1831.

VICTORIA BASED CONTRACTing firm requires estimator—coordinator to establish branch office. Submit resume to Victoria Press Box 391.

LADYS' HAIRDRESSER. PERmanent part time. Annas Taylor Beauty Salon, 1004 Broad Street, 383-6015, 598-1849 (after 6).

NEW ESCORT FIRM REquires additional staff, male and female. Particulars to Victoria Press Box 262.

HOUSEKEEPER FOR WEEKends for motel, also to relieve during the week, Gorge Rd. Phone 388-5461.

EXPERIENCED HAIR STYLIST for Esquimalt Salon. Starting July. Apply 386-6421 or 385-0709.

MANAGERESS FOR LADIES wear store in Duncan. Must relocate. Opportunity to advance. Write Victoria Press Box 238.

COLWOOD PIZZA PIEMAN REquires mature person as cook, wages negotiable. Apply 858 Esquimalt Rd. in office.

### 21 HELP WANTED GENERAL

ADVERTISEMENTS IN THIS CLASSIFICATION MUST COMPLY WITH THE BRITISH COLUMBIA HUMAN RIGHTS ACT

**KENTUCKY FRIED CHICKEN**
**Restaurant Management Trainees**

Our Company is currently committed to an extensive program of expanding its 55 Food Away From Home stores. We are now accepting applications for Manager Trainees.
We provide: —opportunity for a long term career in the Food Away From Home Industry.
—a complete on-the-job training program
—competitive salary
—a comprehensive benefit program including dental care
—regular performance reviews and promotional opportunities.
You provide: —enthusiasm and a potential for leadership.
—an interest in the Food Away From Home Industry.
—the desire for career growth and challenge
Please apply in person with a resume stating relevant background information or obtain an application form at Ernies Fine Foods, 1555 Hillside Ave., Victoria, B.C.

CAPITAL REGION ASSOC. FOR THE MENTALLY HANDICAPPED
The Association currently has an opening for a Houseparent I and Houseparent II. These positions involve being in a group home for 4½ days per week on a live-in basis, with some free time during the day. At an hourly rate of $6.04-$6.43 for a Houseparent I, and $6.64-$7.07 for a Houseparent II, these persons should have at least two years experience in a directly related field and preferably the completion of a related community college level training programme. The individuals must have the ability to work cooperatively and effectively under supervision, be able to obtain a Class 4 BC Driver's License within 3 months of employment, and have the ability to work effectively with mentally handicapped individuals. Applications are invited from both married couples or individually, however, as space is quite limited we regret that applicants requiring space for families will not be considered. Only those qualified and committed to the live-in shift basis need apply. Phone Tracie before Tuesday June 19, at 477-7231 from 9 am to 4 pm

**VIC-WEST and ESQUIMALT**

Summer routes of various sizes will be available shortly in the above areas. Profits will range from $65 to $165 per month. According to Route size. As these routes are delivered in the early morning, they will not interfere with other activities. Be an early starter and ensure a regular income. For further information please call Mr. Fox Colonist Circulation Dept. 383-4111.

RETIRED BACHELOR WANTed to care for 15 acre hobby farm, in exchange for free rent. Self-contained 3 room apt. Property available for the raising of animals or produce if desired. As part of agreement. PO Box 377, Duncan.

FREE ROOM AND BOARD plus salary in exchange for helping working mother care for 2 school aged children and light housekeeping. In Gordon Head. May be suitable for UVic or Camosun student or ? Call Ms Johnson, 388-5464 pager 733.

WANTED EXPERIENCED aluminum welder. Farrell Boats (1977) Island Highway, Nanoose. 468-9842.

GENERAL MAINTENANCE person for full time employment at Oxford Castle Inn, 133 Gorge Rd. East, 388-6431.

BABYSITTER, OCCASIONAL evenings. Prospect Lake and West Saanich Rd area. 479-2351

NEED PARTNER WITH TOURing market experience. Write 1276 Premier St, North Vancouver, V7J2H4

RESIDENT CARETAKER. 44 modern ste. 592-7678.

EXPERIENCED WAITress/waiter, apply 1213 Douglas.

CANVASSERS NEEDED CALL Greenpeace, 382-1442.

WANTED BABYSITTER IN MY home, parttime, days, 383-1623.

WANTED COOK.
598-3113.

### 22 OFFICE HELP

ADVERTISEMENTS IN THIS CLASSIFICATION MUST COMPLY WITH THE BRITISH COLUMBIA HUMAN RIGHTS ACT

**GIRL FRIDAY**

Construction Co. requires a person to perform various office duties involved in Construction and Real Estate investments including bookkeeping to trial balance level or higher. Applicant must be bright with background of steady employment. We offer steady employment for the right applicant. Salary commensurate with experience. Reply in own handwriting enclosing resume and salary expected to Victoria Press Box 227.

EXCELLENT OPPORTUNITY for legal secretary with four or more years experience. Partner with small law firm requires secretary immediately. Superb working conditions, congenial lawyers and secretaries, and well established practice. Good salary, regular advancement and more. Apply immediately for position to commence June 25 or as soon as possible thereafter. All replies treated in strict confidence. Victoria Press Box 378

BOOKKEEPER REQUIRED for small automotive firm. Must have experience in all phases of bookkeeping, including Accounts Receivable and Payable, up to and including Trial Balance. Payroll experience preferred but not essential. Those wanting permanent part-time need only apply. Send full resume c/o Mrs. C.J. Severson, 400 Burnside Road East, V9A 1A8.

EXPERIENCED LEGAL SECRETARY
Dealing mostly in corporate/commercial law, must have good typing and shorthand skills, bookkeeping experience a definite asset. Perfect for the mature organized individual who can use their own initiative and responsibility. Salary to $1500 depending on experience. 386-9021.

FAIRFIELD HOMEMAKERS Service requires enthusiastic cooperative person who likes working with people. Knowledge of all bookkeeping transactions to trial balance, payroll, typing and general office routines. This is a ½ time position. Send resume to 1111 McKenzie Street, Victoria, V8V 2W1 by June 22nd.

### 22 OFFICE HELP

ADVERTISEMENTS IN THIS CLASSIFICATION MUST COMPLY WITH THE BRITISH COLUMBIA HUMAN RIGHTS ACT

**A NEW JOB A NEW YOU**

SMILE!!
Do you enjoy working in an office full of happy, congenial people? The youthful attitude of this busy downtown legal firm offers an opportunity to belong to a team yet be the secretary to a senior partner. If you have about 5 years of general legal experience, some shorthand and good typing — then don't miss calling about this position today!
SALARY $1100
Call 385-3425

NAME YOUR PRICE
Salary is negotiable for this position in a smaller legal firm. This busy lawyer needs a secretary with experience in matrimonial with some knowledge of litigation. Do you enjoy working on your own with little or no supervision, utilizing your shorthand and taking care of your boss? Then name your price and earn this excellent opportunity.
Call 385-3425

FOR THE SENIOR SECRETARY
Looking for responsibility? Enjoy conveyancing? Then here is the ideal situation where shorthand is not required. This busy office needs your maturity, pleasant smile and ability to work on your own. You will utilize your dictatyping skills and enjoy the benefits of working in a highly confidential and responsible position for a distinguished lawyer in downtown Victoria.
SALARY $1250 to start
Call 385-3425

FORWARD MARCH!
Advance your skills to this secretarial position where you will utilize your shorthand, typing and mathematical ability. As secretary to three men, you will also be a part of the entire team to assist a growing and busy company serve their customers to the best of their ability.
SALARY $800 to start
Call 385-3425

SELL PROFESSIONALLY
Are you familiar with office routines? Do you have some sales experience? Enjoy the freedom and sunshine of being out of the office calling on business people during working hours? Are you well-groomed, pleasant and able to communicate with people? Do you believe in honesty, service and have a professional attitude? If you have answered yes, then apply now for this exciting opportunity to open the door to a new career.
SALARY $1000 to start
MILEAGE FOR YOUR CAR
MAINTENANCE ALLOWANCE
EXPENSES AND USUAL
COMPANY BENEFITS

CALL 385-3425

Drake Personnel
DRAKE INTERNATIONAL COMPANY
502, 1175 DOUGLAS STREET

**TELLER**

Your experience is the key. If you have at least one year's teller's experience, this may be the position you are seeking. You'll quickly draw our attention if you've worked with an on-line system. We offer you competitive starting salaries and ranges backed by an extensive benefits programme and a congenial working environment. Please come in to complete an application. If you have questions, call Mrs. Lynette Rennie at 382-8111.

CANADA TRUST
650 VIEW ST. BOX 400
VICTORIA BC V8W2N9

BANK OF B.C.
LOAN STENO
2 to 3 years previous Canadian banking experience an asset. Typing 50-60 plus dictaphone. Contact: Vic Etcheverry, 388-5511.

CREDIT PERSON
Excellent opportunity in growing company for person with expertise in construction industry and straight forward collection matters. Send detailed resume to: Victoria Press Box 284.

VANCOUVER DOWNTOWN manufacturing company requires a stenographer for a responsible secretarial position. Shorthand essential. Apply in writing to Victoria Press Box 372.

LEGAL SECRETARY
Experienced in conveyancing. Must also be able to do general dictaphone correspondence. Salary commensurate with experience and ability. Phone Mr. Cowan 388-6657

TEMPORARY POSITION FOR DENTAL RECEPTIONIST for modern preventative practise. Routine duties from July 16-27. Please apply in writing to Dr. R. Walsh, 17-1537 Hillside Ave.

JUNIOR CLERK REQUIRED, high school graduate, correspondence, calculations, accounting, etc. Excellent benefits and salary policy. Please phone The Imperial Life, 382-8189.

FLOATER CLERK REQUIRED to perform various office duties for Trust Company. Apply in writing with resume to Victoria Press Box 286.

BANK OF COMMERCE HILLside Shopping Center, requires experienced counter officers and tellers for Saturday only. Please apply in person.

EXPERIENCED, INDEPENdent conveyancer needed with good typing for law firm, approximately four hours per day, permanent but flexible. 385-6703.

SCOTIA BANK REQUIRES part time tellers and a junior ledger keeper. Apply in person at Hillside Shopping Centre.

BANK OF COMMERCE, FORT and Cook Branch requires a full time Teller, banking experience a necessity. Apply at 1090 Fort St.

EXPERIENCED CERTIFIED Dental Assistant required for new downtown practice. 479-5238.

BOOKKEEPER, ACCOUNTS receivable, invoicing, typing, Sidney area. Phone 656-1157.

THANK YOU FOR APPLYING to Victoria Press Box 223. The position has now been filled.

GIRL FRIDAY, TRAINING. INdependent. 592-7678.

### 22 OFFICE HELP

ADVERTISEMENTS IN THIS CLASSIFICATION MUST COMPLY WITH THE BRITISH COLUMBIA HUMAN RIGHTS ACT

EXCELLENT TYPIST-RECEPtionist-girl friday required for busy, happy law firm. Bring resume with names of references to 320-777 Broughton St.

### 23 SKILLED TRADES

ADVERTISEMENTS IN THIS CLASSIFICATION MUST COMPLY WITH THE BRITISH COLUMBIA HUMAN RIGHTS ACT

British Columbia Forest Products Limited

**MacKENZIE DIVISION**
requires
**PULP WORKERS**

There are a number of utility vacancies within our pulp mill complex at Mackenzie. Applicants must be mature, stable individuals who possess the desire and ability to advance to a more senior position.

If you qualify, we can offer you:

1. A starting salary of $8.25/hr plus shift differential pay
2. A comprehensive benefit package which includes life insurance, medical and dental coverage, plus a non-occupational accident and sickness plan that is available to you on a cost sharing basis.
3. Modern housing and accommodations are available.
4. Good educational, commercial and recreational opportunities.

British Columbia Forest Products Limited is a fully integrated forest products company employing more than 7000 people throughout B.C. Mackenzie currently has a population of 7000 people and is located 120 miles north of Prince George.

A recruiting team will be in Victoria on the 19th of June to conduct interviews.

Interested applicants should contact:

DARCY BOLTEN,
Canada Employment Centre
810 Fort Street,
Victoria, B.C.
388-3841 — Local 272

**IMMEDIATE Work Available**
For Painters, Plumbers and Gardeners. For self employed tradesman only. Must be able to estimate own work on labour and material basis. Call Supervisor at 385-7755 business hours. The Blue Army

2 GENERAL DUTY NURSES for 21 bed acute care hospital near Vancouver Island beautiful Pacific Rim National Marine Park. Friendly atmosphere. Salaries in accordance with RNABC agreement. Apply Director of Nursing, Tofino General Hospital, Box 190 Tofino, B.C. V0R 2Z0, 112-725-3212.

DOWNTOWN HOTEL REquires year round maintenance person, must have extensive mechanical and electrical knowledge as well as painting experience, past hotel experience a definite asset. Excellent wages and benefits. Reply to Victoria Press Box 392.

W.&J. WILSON LTD
Requires a tailor to perform fittings and tailor alterations to fine quality men's wear. Only those capable of high quality work need apply to Mr. John Josephy, W. & J. Wilson Ltd. 383-7177

**WANTED**
Certified Heavy Duty Mechanic for Logging Division on West Coast. Anyone interested, please phone 647-5511 — for more details.

ALL TRADES OR SKILLS, handyman, etc. wanted for referral service. Mimimum fees. Unlimited Skills Referral Service, 384-7071.

HI PERFORMANCE MECHANic, welding experience an asset. Salary commensurate with experience. Send resume to Victoria Press Box 280.

REINFORCING STEEL DEtailer, interested in relocating Alberta. Salary commensurate with experience. Please send resume to Box 933, Victoria. V8W2R9

BAKER FOR RETAIL BAKery, experienced in oven and bench work. Must be reliable. Apply Golden Sheaf Bakery, 730 Fort St.

RADIATOR REPAIR PERSON, fully qualified in industrial and automotive work. Apply suite 3-731 Pembroke St.

BRICK LAYERS AND APPRENtices needed in Edmonton. Travel expenses paid once a month. Duncan 746-5019

FIVE MAN LABOUR CONtractor wanted for helicopter logging. References. Phone 112-932-3250

British Columbia Forest Products Limited
BRITISH COLUMBIA FOREST PRODUCTS LIMITED VICTORIA WOOD PRODUCTS DIVISION—SAWMILL REQUIRES

**JOURNEYMAN WELDER**

MUST POSSESS A D.P.W. #1 TICKET AND BE FULLY EXPERIENCED IN FABRICATION AND PRESSURE WELDING. PERMANENT POSITION WITH COMPLETE WELFARE PLAN BENEFITS AVAILABLE. MAY INVOLVE SHIFT WORK AND A TUESDAY TO SATURDAY WORK WEEK. CURRENT RATE $10.46 PER HOUR. PLEASE DIRECT WRITTEN APPLICATIONS TO: INDUSTRIAL RELATIONS MANAGER B.C. FOREST PRODUCTS LTD. POST OFFICE BOX 310, 371 GORGE RD. EAST VICTORIA, B.C. V8W2N5 OR PHONE COLLECT 385-3331, LOCAL 246.

## 23 SKILLED TRADES

ADVERTISEMENTS IN THIS CLASSIFICATION MUST COMPLY WITH THE BRITISH COLUMBIA HUMAN RIGHTS ACT

Registered Nurse Relief
required for 36-bed acute hospital. Casual positions available now. B.C. Registration preferred. Salary and working conditions in accordance with R.N.A.B.C. Contract. Apply to Director of Nursing, Chemainus General Hospital, Box 499, Chemainus, V0R 1K0 or phone 246-3291.

FRAMING CREW WANTED for housing project in Nanaimo. 658-8846

## 24 SALES PERSONS AND AGENTS

ADVERTISEMENTS IN THIS CLASSIFICATION MUST COMPLY WITH THE BRITISH COLUMBIA HUMAN RIGHTS ACT

DUNSMUIR 388-7868

REAL ESTATE SALES PERSONS

ENJOY YOUR WORK with ...
THE advantages of a NEW OFFICE
THE excitement of building a business
THE opportunity to contribute YOUR IDEAS
THE satisfaction of RECOGNITION
Excellent parking and accomodation
Full management support
Opportunity to Participate in small Company Projects.
Listings developed in house.
SUPERIOR COMMISSION SPLIT
All enquiries in confidence.
KEN PORTER Res: 656-5235.

BLOCK BROS.
"THE BEST SELLERS"
YOUR SUCCESS IS OUR SUCCESS
Your real estate career must be built on a solid foundation. We at Block's will help; by training you in sound, proven methods enabling you to reach your desired level of success in a rewarding sales career. Our Development Program includes "Professional Selling Skills" developed by the Xerox Corp. and "In House" Video TV. Education by the foremost instructors in the field. If you have a positive professional attitude and believe that success is not reserved for a chosen few,
Call "The Best Sellers"
Sidney-Colwood: 478-5561 Bob Kershaw
Blanshard: 386-3231 Bob Hahn
Shelbourne: 477-1841
Bernie Wilkinson or Bob Cullum

SALESPERSON DREAM
TIMESHARE SALES
FULL OR PART TIME SALES PEOPLE REQUIRED. NO EXPERIENCE NECESSARY. WE TRAIN YOU. EARN COMMISSIONS OF $200 TO $300 PER WEEK ON A PART TIME BASIS. MUCH, MUCH MORE FULL TIME. TO QUALIFY YOU MUST HAVE A NEAT APPEARANCE, OVER 21, PLESANT PERSONALITY, OWN CAR, PREPARED TO START NOW. FOR DETAILS CALL AND LEAVE NAME A PHONE NUMBER ONLY, YOU'LL BE CALLED BACK TO ARRANGE AN INTERVIEW. 386-6433.

SALES REPRESENTATIVE
ART SUPPLIES AND RELATED MATERIALS
Sales Representative required for firm dealing in artists supplies and general graphic arts materials. Applicant must possess a reasonable knowledge of various fine arts supplies, graph lay-out work, screen printing and picture framing. Previous sales experience is desirable but not essential. Must be comfortable in meeting public. Automobile required. Good starting salary with opportunity for advancement. Apply in writing to Victoria Press Box 385.

SALES CAREER
Excellent opportunity for experienced canvasser/salesman with proven sales record in the home renovation field!
We are a growing Vancouver Island firm, supplying and installing products like vinyl siding, insulating windows, railings, seamless gutters etc. to Van. Isl. Homeowners! Please apply to:
VANCOUVER ISLAND ALUMINUM PRODUCTS LTD.
1407 Maple St.
Campbell River, B.C.
Phone 287-2713
c/o Heinz Edgenberger

ADVERTISING-SALES AGENT required by growing aggressive sign company to represent the company on Vancouver Island. Must be self starter and motivated, prepared to apply instruction with enthusiasm to achieve success and six figure income. Previous experience in sales a necessity; we will train you in our business. Would prefer person who could be based in Nanaimo area. Send brief resume to W.L. Gilroy, Wallace Sign Crafters, 717 East Hastings, Vancouver B.C. V6A1R4.

REALTORS
Thinking of a move? If so, think NATIONAL TRUST. Our convenient Douglas Street location has space for a few more dedicated realtors. Generous commissions, many extra benefits from our Canada wide organization. Investigate, then compare. For an interview call Stan James 382-8101 or res. 592-3740. Do yourself a favour and do it today.
National Trust Co. Ltd.

SALES PERSONS REQUIRED
For new quality lady's wear store, fulltime and summer positions available. Applicants must be mature and dependable with proven sales records. All replies in confidence, please send resumes to Victoria Press Box 352.

PERMANENT PART-TIME SALES person to take charge of gift, jewelry and tobacco shop in leading hotel in Victoria. Must be flexible enough to work AM, PM and weekends shifts as required. Pleasant working conditions. Starting salary $4 per hour. Apply in writing stating past experience to Victoria Press Box 362.

ROOM AT THE TOP
for active real estate salespeople. Phone Don Fraser, in confidence, 384-8001.
ROYAL TRUST
3400 Douglas Street

EARN $6-$12 PER HOUR DIStributing catalogues to Fuller Brush customers in your area and taking orders. 386-1313.

## 24 SALES PERSONS AND AGENTS

ADVERTISEMENTS IN THIS CLASSIFICATION MUST COMPLY WITH THE BRITISH COLUMBIA HUMAN RIGHTS ACT

FINANCIAL Sales Career
Successful applicants will participate in:
1. Outstanding income
2. Exceptional Fringe Benefits.
3. Comprehensive on-Job Training.
4. Prestige Position
REQUIREMENTS:
1. Ambition
2. Desire to Succeed
3. Ability to Meet Public
4. Integrity
5. Age no barrier
If these requirements fit you, you have an exceptional opportunity of qualifying for the above position, with a well known Financial institution with Headquarters in Canada, a leader in its field. Previous Sales, Banking or equivalent experience an asset. This is a commission-structured position. For confidential personal interview call Geo. Gunderson, 598-4524, Victoria, between 9:00 a.m. and 5 p.m.

SALES PERSON
Wanted for leading import car dealership. Victoria Press Box 356.

LARGE FINANCIAL ORGANIzation requires sales and service representatives. Starting income to $300 per week, if qualified. 3-year training program, full benefits. For appointment, call 382-9165.

POSITION AVAILABLE FOR person able to call on grocery and gift accounts throughout entire Vancouver Island, on commission basis. Victoria Press Box 346.

ESTABLISHED MEN'S WEAR requires experienced salesperson. Good wage package and excellent benefits. Send resume to Victoria Press Box 389.

## 25 TEACHERS

ADVERTISEMENTS IN THIS CLASSIFICATION MUST COMPLY WITH THE BRITISH COLUMBIA HUMAN RIGHTS ACT

School District No. 52
PRINCE RUPERT
The following positions are available for September, 1979:
1. Westview Elementary School. Grade 7. Teacher capable of teaching music and conducting a school choir
2. Lach Klan Elementary-Jr Secondary School. Science/Math Teacher (the ability to teach industrial education at the Grade 8 level would be an advantage).
3. Hartley Bay Elementary-Jr Secondary School. Grade 8/9/10 Teacher (this assignment is similar to an elementary position in that the teacher will be responsible for most instruction for a small class)
4. Booth Memorial Junior Secondary School. Junior Secondary French.

Note: Lach Klan and Hartley Bay Schools are located in isolated Indian Villages.

Teachers interested in any of these positions should apply in writing to:
J. M. Lowe,
District Superintendent,
School District No. 52
Box 517
Prince Rupert, B.C. V8J 3R6

SCHOOL DIST 72
CAMPBELL RIVER
PRINCIPALSHIP
Sayward Elementary Junior Secondary School will have an estimated Elementary student enrollment of 179 in September 1979 and a Secondary enrollment of 55 in grades 8,9 and 10.

The School offers a well equipped facility including a new gymnasium, Home Economics and Commerce areas and a combined Industrial Education Shop.

Preference will be given to those candidates who are prepared to live within the community and who have the appropriate Elementary and Secondary teaching experiences and educational background.

Applications should be forwarded to the District Superintendant of Schools by June 20th, 1979. In addition confirmation of application should be made by telephoning 287-8385.
David E.A. Eldred
District Supt. of Schools
School District #72
(Campbell River)
425 Pinecrest Rd
Campbell River, B.C.
V9W 3N9

SCHOOL DISTRICT #24 (KAMLOOPS)
ELEMENTARY SCHOOL COUNSELLOR
Applications are invited for the position of Elementary Counsellor to work with two district Elementary Schools to provide the following services:
To assist in the development of programs for children with social-emotional problems.
—To work with teachers in developing appropriate classroom management practices for children with behavioral problems.
—To consult with parents.

Preference will be given to those applicants who have appropriate training and experience in counselling.

Applications should be submitted by Thursday, June 21st, to:
The District Superintendent of Schools
School District #24 (Kamloops)
1383 Ninth Avenue
Kamloops, B.C.
V2C 3X7

SCHOOL DISTR. NO. 32, HOPE. Applications are invited for the following teaching positions, with duties to commence Sept. 1, 1979.
INDUSTRIAL EDUCATION, 2 positions
(A) For new combined metal/wood shop
(B) Mainly teaching metal work

LIBRARIAN- for an elementary secondary school. Preference will be given to an applicant who can teach some commerce courses.
Written applications with supporting documentation should be sent to: The District Superintendent of Schools, Box 700, Hope, B.C. V0X1L0.

SD 17 PRINCETON
SD 17 requires the following teachers for Sept. 1, 1979:
1. Primary teacher
2. Intermediate with music and or French.
3. Special education; learning disabled.
Send applications to: District Superintendent of Schools, Box 850, Princeton, V0X-1W0.

PRESCHOOL SUPERVISOR wanted, 3 mornings a week, September 79, for (parent participating) preschool in Sooke area. Member of VICPA. Apply in writing before June 20 to Sooke Preschool Association, Box 993, Sooke B.C. V0S1N0. Applicants must be fully qualified and licensed with PCCFLB.

DAYCARE CENTER REquires assistant pre school teacher starting Sept. 1st, 11:30am.-5:30pm. Prospective applicants must be licensed by community care facilities board or be working towards their qualifications at Camosun College. Please send resume to Victoria Press Box 333.

## 26 PART-TIME or TEMPORARY HELP

ADVERTISEMENTS IN THIS CLASSIFICATION MUST COMPLY WITH THE BRITISH COLUMBIA HUMAN RIGHTS ACT

WESTCOAST SAVINGS HAS AN immediate opening for a permanent part time Teller to work afternoons Tues. to Fri. The Applicant should have an out going personality and banking experience is an asset. Apply to Bob Crawford 388-6166.
WESTCOAST SAVINGS CREDIT UNION

HANDICAPPED WOMAN REquires female weekend relief as companion housekeeper. Must have valid drivers licence and be capable of some lifting. Live in 2 days. $200 month. Reply to Victoria Press Box 288

EXPERIENCED JANITORess/janitor for light duty office cleaning. Must be bondable and be willing to work downtown Victoria. Phone between 6 and 10pm at 385-5123.

PERMANENT PART TIME SAlesperson for ladies wear store. 2 days per week. Would prefer mature experienced applicant. Reply with full particulars to Victoria Press Box 381

IF YOU WANT TO EARN A MILlion, don't answer this ad, but if you want $2000-$3000 per month, call Ted Atkinson, 383-8777, 652-4937.

EXPERIENCED SEAMSTRESS, 2-3 days a week. Apply Couveliers 1008-1010 Broad St.

## 30 SITUATIONS WANTED

21 YEAR OLD MALE, HAVE 1ST year Camosun College bookkeeping accounting course seeking bookkeeping accounting experience in private sector or reputable firm. $5-$7 per hour part time or full time. Will be taking further upgrading courses but want practical experience now. Brian 384-0028 after 6.

MATURE RESPONSIBLE woman, early 40's, wanting a job in Travel Agency field. Will welcome training wages! Personally travelled a fair amount and have a number or years in sales and people oriented employment. Victoria Press Box 380

ENGLISH CHARTERED ACcountant 29, seeks interesting and remunerative employment in Victoria area. Resume available on request. Brian Vining 384-1468.

YOUNG 59 WITH EXTENSIVE knowledge or lumber and hardware seeking position as travelling salesman or sales. References. Willing to relocate. Phone 382-6312.

APPRENTICE HEAVY DUTY mechanic needs full time job, 2 years experience in automotive, marine, industrial and agricultural. For further information 592-7010.

TRY THE OLD CANADIAN'S system from $6. Cleanups, cartage, handyman, long grass, lawn cutting, tree service, fences, whatever. 592-0129, 598-2636.

MATURE EX-POLICEMAN with 3 children wants to manage apartment. Contact Jerry Rawlusyk, 1929-3rd Ave. NE, Medicine Hat, Alta, (403) 527-7521.

COUPLE WITH LANDROVER need space for Tipi in exchange for work or money for summer. Write J. Bucove, General Delivery, Victoria.

WORK WANTED: MECHANIC with heavy duty, T.Q. and some welding experience looking for work. Prefer small contractor. Phone 743-4072.

HARDWORKING UNIVERSITY students will do gardening, housework etc. for reasonable rates. Joanne 477-7457 Monday-Saturday 9 am.-12 noon.

YOUNG GIRL, 22, SEEKS OFfice job. Has had over a year's experience and skills of this nature. 383-5473.

FOR HIRE, HANDYMAN AND ¾ ton truck for cleanups, hauling, and odd jobs. Call Frank between 5-8 pm. 479-9297.

SEMI-RETIRED SHIPWRIGHT, seaman, oil, bargeman, exp. in sail, marine sales, security parttime OK, 112-874-7070 evenings.

STUDENTS REQUIRE GARdening jobs; lawn maintenance or cleanups; tough jobs OK. 598-3958 between 3-7 pm.

LABOURER FOR GENERAL work, experienced painter, gardening, clean-up, $5 hour. 382-7794.

HAVE UTILITY TRAILER, will clean yards, composts, haul refuse, do painting. Reasonable and reliable. 479-3250.

THIRD YEAR ELECTRICAL engineering student, 23, looking for summer job, full or part time. Available now. Phone 477-1541.

LADY DESIRES HOUSEcleaning, experienced, dependable, trustworthy. Phone 652-3037 after 5.

LOVING CHILD CARE, MY home, Mon-Fri. Colwood school area. 478-2385.

EXPERIENCED HANDYMAN, gardener, painter, upholsterer, carpenter. 383-0463.

FALLING CONTRACTS WANTed. Up to six men. Work guaranteed. 743-5885.

GARDENINGS, YARD MAINtenance. Experienced. Reliable person. 383-7657 Bob

EXCELLENT DAYCARE. Glanford area. Fenced yard. $8. per day 479-6757.

GARDENINGS, YARD MAINtenance. Experienced. Reliable person. 383-7657 Bob

MAN, 34, EXCELLENT HELP. Painting, gutters, moving, gardening. Andy 592-7381.

DUTCH GARDENER. GARdening and landscaping. Free estimates. 388-6529, 479-2968.

MAN OF 30, INTERESTED IN farm or general work, please call weekdays, 384-4958.

MAN WILL DO SMALL JOBS, painting. 385-7965 ask for Derrick.

DESPERATE: WANTED AUTO Mechanics Apprenticeship. Reply Victoria Press Box 182.

WILL HOUSE-SIT YOUR HOME, Victoria references, non-smoker, non-drinker. 386-9655.

UNIVERSITY STUDENT WITH truck seeks summer employment. Phone David 592-0279.

RENT—A—KID
Help with odd jobs. 387-5506

CARPENTER NEEDS JOB. $5 hour. Phone after 6pm 383-8028

SPANISH LADY LOOKING FOR housecleaning job. 385-8647.

DATA ENTRY/KEYPUNCH
Contract, one time or call in work wanted. Card punches or terminals. Speed and accuracy guaranteed. Call Sue 477-8258 or 592-2189 after 5 pm.

## 32 TRADE SCHOOLS

SUMMER TYPING ANYONE? or shorthand? or bookkeeping? We offer training, full or part time, career or refresher, effectively and economically. We're here to help! SPROTT SHAW COLLEGE OF BUSINESS, 1012 Douglas, 384-8121.

## 33 BANDS, MUSICIANS AND ORCHESTRAS

THE CAKE BAND
Specializing in weddings. Everything from old favourites to rock and disco. Tastefully done at an appropriate volume. Fraser, 382-5962 or Frank 385-4778

BASSIST, VOCALIST WANTED for established very high quality rock, funk band. Lots of work. Band has Altman lighting, Roadies and excellent PA. Prefer person in their 20's. 598-1082.

$99 DEMO TAPE OFFER. PROfessional 8-track studios. Legacy productions. 479-6854.

## 33 BANDS, MUSICIANS AND ORCHESTRAS

RICOCHET
The best in rock, country, top 40, and disco too. Fraser, 382-5962 or Frank, 385-4778

HAVE YOU NOT HEARD BJ ROBERTS & VI COUNTRY
Don't be dissapointed. Book now. Phone 388-6275 pager 397.

LIGHT ENTERTAINER OR MUsician, part-time, for small restaurant. 386-8998.

## 34 PRE-RECORDED MUSIC

SPINKY'S
Spinky's Mobile Disco Ltd.
"We play what YOU want."
656-1652.

CJR
Canned Music
Reasonable 382-3811, 598-4717

CANDU MUSIC
ENTERTAINMENT SERVICES
384-5521.

MUSIQUE MACHINE, GREAT entertainment for every occasion, low rates, good quality. 382-8901 or 479-3595.

MUSIQUE MACHINE, GREAT entertainment for every occasion, low rates, good quality. 382-8901 or 479-3595.

MUSIC MAN PORTABLE Disco. Give us a call. 479-8043.

C-PAN
477-6200

## 36 BUSINESS SERVICES AND DIRECTORY

### Accounting

ACCOUNTING, BOOKKEEPing for any small business or corporation. Financial statements, payroll or year round work. Reasonable Rates. 382-6018.

PROFESSIONAL SERVICES TO small business and corporations. Financial statements. Tax returns. Reasonable rates. D.N Lane 382-9920 morns.

FOR EFFICIENT YEAR round bookkeeping, contact Barbara Watts Bookkeeping Services, 382-3633, 598-2946.

COLWOOD/LANGFORD
Complete accounting/bookkeeping service. Very neat work, reasonable rates. 478-7597.

### Alterations

SEAMSTRESS WILL TAKE ALterations at her home. Phone 386-3597.

### Appliance Repairs

ABC ELECTRIC AND VICTORIA SHAVER CENTRE
382-7221
TELE-TECH APPLIANCES
385-6783
831 YATES ST.

### Appraisals

P. G. JACKSON LTD.
Real Estate Appraisals
(450) 1070 Douglas 388-9102

### Auto Glass

BOSSOM GLASS CO. LTD.
"OUR PRICES ARE LOWER"
382-3031 382-0222
WINDSHIELDS
Hockey Crest Mirror given with each windshield replacement
FAST EFFICIENT SERVICE

### Babysitting

REGISTERED FAMILY DAYcare opening for subsidized moms, starting July 9th. One opening for child, 2½ to 4 years. Reliable, caring and much more. Quiet street. Close to Gorge/Tillicum and Tillicum/Burnside. 384-8452, anytime.

LOVING CARING MOTHER OF one child (2), would love to babysit days for mothers working. Good with children, fenced yard, lots of room to play. My home. Langford. 474-2950. $12 day.

WILLOWS AREA, BABYSITting 8 to 6, Monday to Friday; family home, baby welcome. 592-3414.

FORMER PRE SCHOOL teacher will babysit my home, Mon-Fri. 8-5, Quadra-Tattersall area. 2 years and up. 385-5263.

WILL BABYSIT IN MY HOME, part-time and full time, near Oak Bay Rec center: 592-7137.

LOVING DAYCARE AVAILable. Jubliee area. 8-4:30 weekdays. 595-2618.

LOVING CHILD CARE, FERNwood area, Mon.-Fri. 8-6pm. Large yard, vegetarian. 388-6325.

WILL DO BABYSITTING IN MY apartment, steady, during day. 595-1278.

WILL BABYSIT AT OWN HOME, daytime. 388-4179

### Brick Layers

The Blue Army
385-7755

DEVINE CONST.
E.Z. fireplace complete. 658-8879.

### Cabinet Making

CUSTOM CABINETS
Kitchens, bathrooms, etc. Quality work, free estimates, Steve, 478-1106.

### Carpenters

HOME RENOVATIONS, SUNdecks, carport, painting, roofing, fences, concrete work, retaining walls and sidewalks. Free estimates, reasonable rates by contract. Jeff 385-5866 evenings.

JOURNEYMAN EXPERIenced in finish, framing, concrete, additions, renovations, repairs and sundecks. Free advice call Al 478-4750.

COMPLETE RENOVATIONS, sundecks, custom cabinets. For prompt professional service at $10 an hour or contract, call Philip Stockwood, 385-5554, 383-6841.

OAK BAY
Established community carpenter. Renovations, finishing, cabinets, sundecks. $9 an hour or contract. Call Terry, 595-6046

RENOVATIONS, ADDITIONS, sundecks built and repaired. All general carpentry. Guaranteed workmanship. 384-4074. Free estimates.

ISLAND FRAMING
Residential and commercial framing, custom homes. 652-3572

DEVINE CONST.
Renovations 658-8879

JOURNEYMAN WILL DO CABInets, finishing, renovating or whatever. Hourly or contract. 656-2344.

FENCES, DECKS, STAIRS, tables, cabinets, chairs. Free estimates, reasonable rates, call 386-9016.

KITCHEN AND BATH CABInets. New fences and Carpentry repairs. Paint and Paper. 382-6516.

REMODELING SPECIALISTS-repairs, alterations and additions, basement rooms, fences. Custom homes. 477-7382.

PERMA CONST. LTD.
FREE ESTIMATES, 384-2323

COMPLETE HOUSES, SUNdeck, carport, stairs, cement work, all carpentry. 478-1481.

## 36 BUSINESS SERVICES AND DIRECTORY

### Carpenters

CARPENTRY-RENOVATIONS, quality at a reasonable rate. $7.50-hour. 656-1394

CARPORTS, SUNDECKS, stairs, small framing jobs. Free estimates. 478-2393.

FREE ESTIMATES ON SUNdecks and stairs. Small repairs. Reasonable. Jim 388-6998

EXPERIENCED FRAMING crew available now. After 4 pm, 652-3602

FRAMING, CARPORTS, SUNdecks, garages, sidewalks, siding. 652-1395.

DA-MAR CONTRACTING, GENeral carpentry. 652-9943.

SMALL JOBS A SPECIALTY.
Call 598-2920

### Carpet Cleaning

The Blue Army
385-7755

REGIONAL CARPET CLEANing. Steam Cleaning, living room, dining room and hallway, $45. 478-8518.

RON'S CARPET CLEANING
9c a square foot. 384-6110.

PHILS, CARPET AND CHESterfield steam cleaning. 474-1808.

### Carpets and Linoleum

EDGAR and MINER
650 HILLSIDE 388-6208
Carpets and Custom Draperies
"A PROFESSIONAL APPROACH WITH GUARANTEED SERVICE"

BEAVER HOME CENTRE
1581 Hillside 595-1225
VICTORIA'S OZITE ARTIFICIAL TURF CENTRE
You install!
We Install!

HOURIGANS
CARPETS AND LINOS LTD.
FLOOR COVERING SPECIALISTS
715 PANDORA AVE. 386-2401

GUARANTEED INSTALLAtion, carpets, lino, seamless floors (Torginol) sundeck coatings, commercial or residential, 652-2139.

CARPETS AND LINO INstalled, reasonable rates, free estimates. Phone 384-1656.

### Cement

READY-MIXED CONCRETE when you want it - we deliver on weekends. Smaller jobs a specialty. Personalized, friendly service. Phone 478-3522 (24 hrs) or 388-5464 pager 611, Small Load Cement Products Ltd, 2650 Nobhill Rd.

G AND R CONCRETE FINISHers, all type of concrete work. No job too small. 383-8985 after 4. 388-9820.

ALL TYPES OF CONCRETE finishing, sidewalks, driveways etc. All kinds of jobs, big or small. Call Joe after 5, 383-8410.

DEVINE CONST.
Driveways, Walls, etc. 658-8879.

SIDEWALKS, DRIVEWAYS, retaining walls, reliable. Phone 652-1614 after 5 pm

### Cleanup Service

4 BROTHERS
ALL AREA — 479-6112
FREE ESTIMATES ANYTIME
NO CHARGE AND UP
Yard, Basement, Garage, Etc.
Hauling and Bobcat Service.

Instant Service
No waiting, scrap cars & trucks hauled free, day or night. Also yard and basement cleanups, big or small. Cheap rates, 478-2397.

REASONABLE CLEANUP. Yards, basements, etc. also hauling, free estimates. 479-5823, 656-5671.

TWO MEN WITH TRUCK, DO any odd job, clean garbage, yard, basement, paint, etc. Very reasonable. 479-8531.

OAK BAY CLEANUP SERVICE
Yards, basements, garages. Reasonable rates. 598-2327, 592-2932

HAULING AND CLEANUPS. Basement, yard, compost. Free estimates. Eugene's, 383-3528.

CLEANUPS, BASEMENTS, attics, yards, composts, and junk hauling. 658-5406.

MAN WITH 1 TON TRUCK WILL haul and cleanup. Very reasonable, 592-6945.

CLEANUP MAN AND EMPTY truck looking for work, reasonable. 385-7965.

MAURECIO'S ALL CLEANUPS, yards, basements, moving. Low prices. Call 384-8591.

CLEAN-UP YARDS, COMPOSTS and basements, prompt service, reasonable rates, 383-1866.

COMPLETE YARD CLEANING, basement, trees, fencing, painting etc. Call 382-4094.

SMALL MAINTENANCE AND clean-up jobs done. Phone: 595-5686 anytime.

MAN WITH ½ TON FOR SMALL cleanup, 386-6309.

2 MEN WITH TRUCK WILL DO odd jobs. 383-7865.

WILL PICKUP ANYTHING BIG or small call Paul, 478-6832.

REASONABLE HAULING AND cleanup, 656-4996.

### Contractors

WHEATON CONSTRUCTION LTD.
General Contractors
Building Consultants
385-5702

FARMER CONSTRUCTION
Design — Renovations
388-5121

VICTORIA STORE FINISHING
Renovations, alterations or general contracting. Quality workmanship guaranteed. 479-2920 after 6 pm

NEED A QUALIFIED, REPUtable, honest tradesman plumber? G. Cooper Plumbing and Heating. New, renovate, service, gas. 382-8644 24 hours.

T.&C. BUILDERS LTD.
Framing
385-5293 385-8587

ISLAND FRAMING
Residential and commercial framing, custom homes. 652-3572

ELK—SIDE BUILDERS LTD.
Commercial and Apartment Contract Framing and Siding. Experienced crew. 478-7042

JONES BROTHERS
Custom homes, frame specialists, good prices, 656-2164, 656-3460.

ADDITIONS/RENOVATIONS, one man - all trades. R. Kirkpatrick, General Codntractor, 478-1560.

DEVINE CONST.
HOME EXTENSIONS 658-8879.

## 36 BUSINESS SERVICES AND DIRECTORY

### Contractors

MOORE & MOORE CONSTRUCtion. Contracting, framing, finishing. Experienced quality builders. Renovations. Custom homes our speciality. 386-8584 evenings.

SITE CONSTRUCTION. COMplete house building, renovations, sundecks, etc. 384-0764, 388-5464 pager 641.

### Drafting

10 YEARS EXPERIENCE IN residential and commercial design, reasonable rates. 598-5624.

### Draperies

HOURIGAN'S
Floor Covering Specialists
CUSTOM DRAPERIES
—Bedspreads—
PROMPT IN-HOME SERVICE
715 PANDORA AVE. 386-2401

### Drywall

RELIABLE DRYWALL. SPEcializing in all aspects of drywall. Spraytex and custom finishing. No job too small. 383-5129, 479-6096.

"SPRAYMAN"
Specializing in all types of texture ceilings and wall, satisfaction guaranteed. 652-3601.

NEED HELP? BOARDING, taping and texturing. Small jobs preferred. Phone John 595-1950

FOR DRYWALL PLUS ALL types of hand textures. 478-4628

FOR SUPERB JOB AT REAsonable rates. 652-5752

### Electrical Contractors

R G HELLER ELECTRIC
New or rewiring. Residential, small commercial and industrial. Reasonable rates by hour or contract. 478-4032 if no answer 385-5335.

OLDER HOMES REWIRED — NO down payment. We finance at bank rates with approved credit.
EDDY'S ELECTRIC—385-7666

DO YOU HAVE SMALL ELECtrical wiring jobs? No one is interested? Please call evenings, 652-5809.

LICENSED ELECTRICIAN will do new wiring, rewiring, stove repairs, 479-9765.

LANGFORD-SOOKE AREA. Need an electrician? Call Keith evenings, 642-5173

WIRING JOBS, SERVICE calls at prices you can afford. 656-5294

RESIDENTIAL AND COMMERcial wiring, electric heat. 477-5096.

ELECTRICIAN, FREE ESTImates. Call Bernie 386-1094.

### Excavating

MANSELL BOBCAT SERVICE. Weekend specialists. Call 478-9458, 478-2570, for leveling, backfilling, septic fields, post holes, sand, gravel or topsoil supplied, spread, leveled. Basements dug, landscaping and rockwork.

RUBBER TIRE BACKHOE OR 450 Cat with Backhoe available for excavation, ditching and clearing. Low rates. Call anytime. Jim Rose, 384-8075, Pager 946.

ROBERTSON'S EXCAVATING Track machine with backhoe. Roads, basements, backfilling. 595-8530.

4 BROTHERS
ALL AREAS — 479-6112
FREE ESTIMATES ANYTIME
Leveling, backfilling, Bobcat service, backhoe, trucks, tractors, rototilling. Topsoil, gravel, etc.

NAYLOR EXCAVATING
Small job specialists
478-0760

### Fencing

ISLAND CHAIN LINK
Fencing in wire or wood.
Small jobs a specialty
477-0332.

EUROPEAN CRAFTSMAN, ALL types of fencing and repairs. Guaranteed work. Gordon Head, 721-3759.

FENCE BUILDING, REASONable rates, guaranteed workmanship, wood or chain link. 384-0764, 388-5464 pager 641.

### Flooring and Sanding

M & M FLOOR
COMPLETE FLOOR CENTRE
Hardwood, Carpets and Linos
532 William St., 384-0343
Nights: Al, 386-3078
Mike, 652-4308

### Furniture Refinishing

RESTORE THOSE TREAsures! Whether you need complete furniture refinishing or just stripping, give us a call 334-3489. Rutledge Refinishing, 701 Rye Road, Courtenay, BC.

FURNITURE REFINISHING
And repairing. Quality work, free pickup and delivery, 382-3266.

### Gardening

4 BROTHERS
479-6112 ALL AREAS
FREE ESTIMATES ANYTIME
ROTOTILLING, hand tillers to tractors, 24" wide to 5'.
GENERAL yard cleanups, grass cutting, edging, trimming, beds, etc. regular maintenance.
NEW LAWN preparations, older lawns repaired, landscaping.
BOBCAT SERVICE, LEVELING, SPREADING, DIGGING UNDERBRUSH ETC.
HAULING topsoil, stone, gravel, bark mulch, etc. Small or large quantity.
TRACTOR service, grass, brush.
HARD WORKING manual labourers for odd jobs. 479-6112
RESIDENTIAL, COMMERCIAL

W&D SPECIALTY LAWN AND gardening, a complete maintenance service for your home or business, cleanup service, all equipment supplied, reasonable rates, free estimates. Call 385-4121 for appointment. Special rates for O.A.P.

QUALITY LANDSCAPING LTD. Pruning, gardening, maintenance and cleanup. New lawn preparation, power raking. Monthly rates, 30 years experience. Reasonable prices, free estimates. 478-1684, 478-4216.

RELIABLE GARDENER, pruning and trimming, evergreens, shrubs and hedges. Weeding and garden cleanup, chainsaw work, full maintenance. 478-6781

HARVEYS GARDEN SERVICE
Experienced Chinese Gardener. Pruning, spraying, rotovating, new lawn, power raking, aerating. Garden design, redesign. 384-8621, 479-7078

WOMEN GARDENERS. SPEcialties, restoration, heritage gardens, design, maintenance. Reasonable rates. 598-1024 or 658-8758

UNIVERSITY STUDENT, knowledgeable and experienced in all aspects of gardening, Rockland Oak Bay area, $4 per hour. 598-3573.

CLEANUP
Clean up, pruning, etc. Gardening year round by contract, G. Barta, 474-2680, 474-2049.

LOOKING FOR SOMEONE hardworking and conscientious to maintain your garden? Excellent references. Julie 595-6210.

## 36 BUSINESS SERVICES AND DIRECTORY

### Gardening

CREATIVE LANDSCAPING
Dutch horticultural background. 477-7882 or 479-8506.

GARDENING, LANDSCAPING. Free estimates. 388-6529, 479-2968.

TREES PRUNED, LIMBED, ornamentals, hedges trimmed, large or small. 383-8363.

JENNINGS GARDENING COMplete garden service, commercial and residential. 477-9869

GARDENER/LANDSCAPER, 12 years experience, reasonable. 592-6463.

### Glass and Glazing

ALL TYPES GLASS AND REpairs 30% off regular prices. 656-6656.

### Gutter Cleaning and Repairs

G.R. STEWART HOME IMprovements Ltd. 5" continuous gutter. Wooden gutters refurbished. 479-7086.

5" CONTINUOUS GUTTERS, special contractor rates. IRWIN INDUSTRIES, 382-5154. Free est.

### Handymen

FREE ESTIMATES GIVEN ON all types of renovations. Electrical, plumbing, sundecks, basement conversions, painting and fencing. No job too small. 385-3764.

A GOOD GARDENER AND handyman, 30 years experience in brick and stone laying. Good reference. Phone 382-1382, Harry Boulby.

### Hauling

FAST RELIABLE HAULING and cleanups, trees removed. Call for free estimates, 721-3355 or 477-5408 anytime, Victoria.

4 BROTHERS
Pickups, dump trucks, topsoil, sand, gravel, stone, fill, bark, mulch, etc. Bobcat service. Cleanups, Estimates. All areas. 479-6112.

¾-3 TON DUMP. CLEANUPS, Commercial and Residential. Anytime 385-7965.

SMALL HAULING JOBS. $18 per hour. Sand, gravel, topsoil, garbage, etc. Eugene 383-3528.

DON'S HAULING, CLEAN junk, garbage and basements, after 4pm. 478-7663.

NO JOB TOO SMALL, LIGHT hauling, all types of cleanups. Paul 477-4537

QUICK SERVICE, HAULING, junk, cleanup, etc. Call Fong, 479-7078, 384-8621.

### Home Improvements

SOMERSBY
Manufacturers of custom millwork wood windows, frames and doors. Finished lumber and mouldings, sanding and resawing. Summer Hours: Weekdays 7:30-5:00, Saturdays 9-12.
Cr. Hillside and Bridge 388-6645

FOR COMPLETE BUILDING and Repair Service, Framing, fences, home repair, concrete forms, sundecks, etc. Reasonable rates, 595-5373.

The Blue Army
385-7755
BATHROOM RENOVATIONS, 20 years experience, call John 479-0695.

NO JOB TOO BIG OR TOO small. For free estimates, give us a call. 382-5412.

UNLIMITED SKILLS
384-7071
REFERRAL SERVICE

### Janitor Service

YOU MOVE, WE'LL CLEAN. Commercial, residential, reasonable. Insured. Bonded. 386-7490.

### Landscaping

4 BROTHERS
FREE ESTIMATES ANYTIME
Landscaping, new lawn preparation, rototilling, leveling, hauling, topsoil. Stone, mulch, etc. Trees. Shrubs. Bobcat Service 479-6112.

Barker Landscaping
Lawn specialists, natural stone work, slate, general layout and design. Ideas, sketchings, complete garden maintenance. Free estimates. 595-8323.

HARVEYS LANDSCAPING
Experienced Chinese Landscaper. New lawns specialty, designing, redesigning, Commercial, residential. 384-8621, 479-7078

SAANICH LANDSCAPING
Complete landscaping, lawns, stone walls, fireplaces, patios, driveways, sidewalks. Free estimates. Lowest price. Call day or night, 479-6490.

CREATIVE LANDSCAPING
Designing and redesigning. Artistic layouts. Free estimates. Dutch Horticultural background. 477-7882 or 479-8506.

NEW LAWNS, PATIOS, fences, chainsaw work, all phases of gardening, full maintenance, commercial and residential. 478-6781

SCOTIA LANDSCAPING
Rock retaining walls and workmanship. Free estimates, 10 year experience. Jose Tavares. 385-4874

QUALITY LANDSCAPING LTD. 30 years experience, all phases, low prices, free estimates, 478-1684, 478-4216.

PORTUGESE LANDSCAPING. Stone work, rock walls, fireplaces and landscaping. Free estimates. Reasonable prices. 595-5439

### Lawnmower Service

LES'S SMALL ENGINE CLINIC
2-4 cycle, tune-up, sharpening, complete overhaul, very reasonable. Pickup and delivery. Fully guaranteed.
388-6408

REPAIRS TO ALL LAWNmowers, key-cutting and sharpening service. Phone Midget Industries Ltd, 381-5414.

LAWN MOWER SHARPENING at your home. Reels, $18, rotary, $6. Phone 7-9 am, 382-8750.

### Masonry

M.C. MASONARY. BIG OR small, brick or block, fireplaces, faces, vancer and repair. 598-1618.

TONY'S MASONRY SPECIAlized in rockwork, facing, fireplaces, retaining walls. Reasonable rates. 385-8235.

25 YEARS' EXPERIENCE, ALL types brickwork, phone Doug anytime, 479-5975.

STONEWORK. FACING PATIO, fireplace etc. Free estimates. 386-6639 or 652-4353.

TOP QUALITY WORK FROM experienced masoner. Call 388-6895.

### Miscellaneous Service

SAWYER SHARPEN SCISSORS
840 Fort St. 388-6228

FAST ECONOMICAL PRINTing. 383-0423.

## 36 BUSINESS SERVICES AND DIRECTORY

### Moving

DRUM CARTAGE
The moving specialists. Pianos, antiques, heavyweights. Storage facilities, packing and crating. Reasonable rates, free estimates. Call 383-9861 and save $$$

ECONO 22' VAN AND PROPER equipment to reliable, careful, courteous professional men, $20 per hour. We need your work. Best price 388-9155

NEED A TRUCK? NO MOVE too small. Very low rates. Insured. Phone M&M Cartage, after 4 pm, 656-3651, 386-3652.

FRANKS MOVING & STORAGE
Moving and pickup and delivery service. Also packing and crating available. Small truck $16 an hour, large truck $20 an hour. 382-5275, evening calls 382-2730.

IMPRESSED WITH THIS AD, see ad for "need a truck".

MOVES AND DELIVERIES. EXperienced, efficient, insured. Eugene's, 383-3528.

WOODY'S MOVING, HAULING, pickup and delivery. $9.50 hourly for man and truck, 595-5650

NO MOVE TOO SMALL. CALL for free estimates, 721-3355 or 477-5408 anytime, Victoria.

LIGHT DELIVERY SERVICE, $8 a call. 592-7068.

### Painters and Decorators

CLARK AND PATTISON PAINTING CONTRACTORS LTD.
Specializing in sand blasting, spray painting, wall coverings and special coatings.
"We Cover The Island"
Victoria 384-8831 384-0443
Nanaimo 754-9321
Courtenay 336-2296

WESTERN TEX-COATING LTD
All types of painting and repairs
Excellent rates
All work guaranteed
Victoria 595-1233

W.E. FERRIDAY PAINTING, interior and exterior by experienced tradesman. No job too small, reasonable rates. 384-1513 days, 477-2843 evenings.

IF QUALITY AS WELL AS price is important. Call Specialty Painting at 595-4424 for a painting estimate. Fully QUALIFIED with solid REFERENCES!!!

TARTAN PAINTING AND DEcorating. Old Country tradesman, special rates for Old Age Pensioners. Free estimates. 386-7182.

GARRETT PAINTING/PAPERHANGING
Immediate & Friendly Service
Quality at reasonable rates
Free estimates 478-0992.

PAINTING AND DECORATING, reasonable rates, satisfaction guaranteed. Terms. 595-4905, 479-2473.

EXP. ENGLISH PAINTER
Int. and Ext. 30 yrs. exp.
Paperhanging, Minor Repairs
Free Estimates 478-1810.

OLD AGE PENSIONERS PREferred. Residential house painting. Yellow pages or Garth Glover Painting, 385-6422.

B.M.B. PAINTING LTD
Residential and Commercial, Interior and Exterior. Reasonable rates. 642-4522 after 4.

EAVES, TRIM NEED PAINTing? Careful workmanship. Reasonable. Sam Burrowes, 385-2820, Harold Simpson, 386-7097.

SILVER BARRON DECORATing, exterior specialists, reasonable prices, guaranteed work. 598-4994.

ANY ROOM $35. ALSO INterior painting, spraying. 25 years experience. Work guaranteed. 385-3398, 384-4482

BLUNDELL PAINTING, INterior/exterior, paper hanging, textured ceilings. Free estimates, 479-8090.

INTERIOR AND EXTERIOR painting. D-mossing roofs, cleaning gutters, reasonable rates. 478-9707

INTERIOR/EXTERIOR PAINTing and repairs. Reasonable rates. Free estimate. 382-9135.

PAINTERS AVAILABLE. ALL types of work done. Guaranteed. 382-8135.

MATURE STUDENTS
Experienced Painters
Free est. 385-4116 (evenings)

EXPERIENCED INTERIOR and exterior. Free estimates, 652-2176.

15 YEARS PAINTING AND renovations. For free estimate. 478-4859.

JOURNEYMAN PAINTER, HAS own tools, will work by hour or contract. 478-3167.

SEMI-RETIRED. QUALITY work. Albert Roberts, 388-5651.

GET THE BEST FOR YOUR PAINTING DOLLAR
Interior & exterior & paper. 20 years experience. For estimate phone 385-2855.

FOR QUALITY WORK INterior and exterior. Call 478-1254.

### Paving

DRIVEWAYS, PARKING LOTS, tennis courts, subdivisions and patching. Free estimates. No obligation.
O.K. Paving Co. Ltd.
2840 Nanaimo St. 386-3414

### Plasterers

FRIEDRICH PLASTERING and stucco. Patching specialists, older homes stuccoed. 656-2064.

COLEMAN PLASTERING
Quality lath and stucco. 478-9976.

STUCCOING, PLASTERING and drywall. Jimmy's Plastering, 478-1118. Evening calls welcome.

PLASTERING, STUCCO, REpairs, reasonable, 479-4779.

### Plumbing and Heating

JOURNEYMAN PLUMBER, 16 years experience, repairs, renovations, apt and hotel maintenance, reasonable rates, Phone 386-3459, 382-0177 anytime.

JOURNEYMAN PLUMBER, experienced repairs, renovations, and new installations. Anytime 479-6817.

JIM MCGREGOR REPAIRS and alterations, apartment maintenance, OAP discounts. Guaranteed. 385-9239, 384-5320.

PLUMBING AND HEATING. Residential, commercial. Reasonable rates. Ask for Wayne: 478-7330 evenings; 384-5011 days.

DAVID'S PLUMBING
Hot water tanks, plumbing repairs, drain cleaning. 386-8881

HOUSEHOLD PLUMBING, major minor repairs. Fast, reasonable. References. 478-1841.

REASONABLE RATE PLUMBer, 24 hour service. Free estimates, 477-5742.

D & S PLUMBING SERVICE, alterations and repairs. Reasonable. 478-0965.

REPAIRS AND RENOVATIONS, 20 years experience, low rates, 24 hour service. 652-5813.

### Refrigeration and Air Conditioning

BURNETT REFRIGERATION. Fridges and freezers serviced in your home. 382-4134 (24 hrs)

### Roofing and Siding

T-LOK SOLID VINYL SIDING, 40-year Canadian guarantee, Good Housekeeping Seal, 5-year workmanship guarantee. 386-1934.

IRWIN INDUSTRIES. Solid vinyl siding, soffit 5" continuous gutters. Free estimates. 382-5154

PARKER JOHNSTON LTD.
1855 BLANSHARD. 382-9181
"Roofing Victoria Since 1935"

## 36 BUSINESS SERVICES AND DIRECTORY

### Roofing and Siding

TAR AND GRAVEL AND ALL other types of roofing and repairs. 382-5412.

QUALITY ROOFING AND REpairs at reasonable prices. 721-3355 or 477-5408.

18" NUMBER 1 SHAKES FOR sale. 477-5655.

### Sandblasting

PENINSULA SANDBLASTING and Coatings Ltd. heavy equipment, machinery, boats and boat trailers. Yard work or portable unit. 652-5732 (385-3542, 24 hours)

### Sundecks

duradek™
Vinyl sundeck floor covering for new and old decks. Free estimates. 478-0641.

WESTERN TEX COATING LTD
Vinyl stic fiberglass deck system. Professional application. All work guaranteed. Victoria 595-1233.

I DESIGN AND BUILD THE finest decks. Call Philip 385-5554, 383-6841.

### Tailors

LEATHERWEAR ALTERAtions, repairs, remodelling, cleaning and dyeing. Elley's Leather Fashions. 738 Johnson. 383-7834

OAK BAY TAILORS
Tailoring, alterations, ladies and mens quality leather alterations.
1826 Oak Bay Ave. 598-4131

BRITISH CUSTOM TAILORS
1311 BLANSHARD 383-2632

### Storm Windows

LOWEST PRICE QUALITY windows. Thermoglass, triple track. Call Enerheat 382-1224.

### Tree Service

SKIP'S TREE SERVICE
Fully insured
Professional work
479-5342

OLYMPIC TREE SERVICE
Topping, limbing, insured. 478-2850.

CUSTOM FALLING & TOPping. "Tree Specialists." Fully insured. 385-7013 anytime.

BIG WIND TREE SERVICE
low rates 388-6115

ISLAND TREE SERVICE. LOW rates, fully insured, dependable. 386-3047, anytime.

### Upholstery

ACE UPHOLSTERY
477-0455
Quality workmanship. European craftsman. Free estimates.

COMPLETE SERVICE AT REAsonable rates, we upholster any type of furniture, boat, cushions etc. as well as wood refinishing. 652-4387 anytime.

### Window Cleaners

WINDOW CLEANING DONE professionally. Reasonable rates. 477-7038.

JACK'S WINDOW CLEANING, residential and commercial, free estimates. Call 383-3481.

WINDOWS WASHED. AVERage house $12. 478-9461

## 38 TRAVEL

GOING TO MAUI?
Papakea at Kaanapali Beach is a deluxe condominium, well situated on Maui's best beach. One bedroom units include full kitchen, washer and dryer. All units are ground floor and face the pool and ocean. Special rates of $30 US per day until September 30, then $45 US till December 15, and $70 US through till Easter 1980. For more information call 382-6160 days, or 382-7642 after 5 pm

MAUI—BEACH FRONT
DELUXE 2 BEDROOM, FULLY FURNISHED CONDOMINIUMS. PLENTY OF RECREATION AND MILES OF SANDY BEACH. OFF SEASON RATES NOW AVAILABLE. BOOK EARLY. 383-4124.

MAUI
Deluxe 2 bedroom fully furnished condominium located on a safe sandy beach.
OK Trucking Co Ltd, 386-3414

HAWAII — $449
includes flights on Wardair, 14 nights, transfers, etc.
Western Canada Travel Service
729 Johnson 382-6160

WAIKIKI, ONE BEDROOM, two adults, Sept., Dec., Jan., Mar., April, $500 US monthly. 598-3505.

SHRINE TICKET WINNER
Jerry Marshall
Apt. 4058, 899 Craigflower

## 39 PERSONALS

SINGLE CHRISTIAN MALE, late 30s, tall and slim, sense of humor and sensitive, not into bar scene, looking for a lasting relationship with slim or petite female, age 28 to 40. Photo if possible please reply Victoria Press Box 366.

SINGLE MAN, 29, REFINED, well educated, non smoker wishes to meet sincere intelligent woman, 20-35, perferably non smoker, for social outings and friendship. Photo appreciated. Victoria Press Box 328

MALE, LATE FORTIES, steadily employed. Would like to hear from woman 35-50 for camping, travel outings, etc. Please include phone number with reply. Victoria Press Box 364.

WILL A WARM DISCRETE lady willing to give a leisurely rub down to a generous, older man in good condition, please reply with phone number to Victoria Press Box 369

PROFESSIONAL SINGLE woman, 40's, same for friendship and social outings. Please write with phone number to Victoria Press Box 395.

DOES IT FEEL LIKE EVERYthing is going wrong? It may help to talk about it. Call NEED Crisis Line, 386-6323.

MIT HAVE PAID FOR MY pride of 42 the hurt to us both love J the navy took its toll in many ways. Victoria Press Box 355.

CHRISTIAN GENTLEMAN; 35, and daughter, relocating wish correspondence with young lady. Box 1153, Petrolia, Ontario.

WILL THE ATTRACTIVE GIRL who said the donuts make her friendly meet me again any night this week at Friar's Fish and Chips.

TELEPHONE MESSAGES relay service. $15 a month. Phone 384-7071

## 40 BUSINESS PERSONALS

ROAN SOUND PRODUCTION
Tape Duplication, Recording Services, Weddings, meetings, etc. 384-6110.

CARD READING IN DEPTH
Seventh Year 652-1765

CONVERSATIONS UNLIMITED
Confidential appointment. Some Escorting. 479-0097.

LONELY? WRITE EMILY
Quest Friendship Bureau. Confidential. PO Box 5220, Victoria.

MRS. PAYN-JONES, TRANCE medium, questions answered. 386-3603

## 40 BUSINESS PERSONALS

LONELY ???
and fed up with the "Plastic" type of people you've been meeting? Then take the first step to social happiness by calling us now!

PERSONALIZED DATING SERVICE
382-5122 382-4434
Serving Victoria and the Island. (See our T.V. ad on Channel 12).

INCORPORATE!
QUICK — INEXPENSIVE
Obtain your incorporation over the phone - fast. For more information call Self-Counsel Services, the law office of Jack D. James, M.B.A. LL.B. TOLL FREE 112-800-663-3035 (in Vancouver area call 986-3366).

A SIX WEEK PROFESSIONAL licensed bartenders course at the Red Lion Inn is accepting a limited number of applicants. Enrollment this Tuesday, Wednesday and Thursday at the Red Lion Inn, Suite 116, from 2 to 9 pm. Information: 595-4670, 2-9 pm. weekends included.

CONSULTANT
Will assist in evaluating proposals and financing, locating specific businesses, increasing income through diversification, starting new ventures. Also has a number of interesting and profitable businesses and start up projects on file. Phone 652-4861.

CERTIFIED TENNIS AND FITness Instructor will teach beginners of all ages, $5 an hour under 13, $8 for adults. Also those with special difficulty on the court, fore hand, back hand, service. Personalized attention works! Contact Carolyn, 477-9895.

HAIRCUTTING NO CHARGE
Ginger Group requires models for licenced hairdresser learning advanced haircutting. Call 382-7235.

HYPNOSIS
Weight control, smoking, personal problems, stress. Call 382-4092 for appt.

SUPER NATURAL
Teacup and card reading at FONDUE POT RESTAURANT 1100 Yates St. Phone 388-4468.

PROFESSIONAL TYPING AND secretarial services. Prompt and efficient. Phone 384-4782.

CARD READING, MEDIUM. For appointment phone 385-2224, Elizabeth.

FREE PLANTS AND WICKER! Have a Plant Party. 658-1131, 478-8054.

CARD READING, MEDIUM. For appointment phone 385-2224, Elizabeth.

"ATTENTION"
Investor's, interested in new Inventions. 386-6020.

C-PAN IS PAN MUSICAN
See our ad under announcements.

FOOT TREATMENT, PHONE Monika at 592-1115 or 478-1245.

## 42 EDUCATION

OLINDA NURSERY SCHOOL
528 St. Charles Street
Want the best for your preschooler? Come to see us at Olinda. We have a few spaces left for September. A child-oriented program with a fully-qualified staff of caring people. Phone 598-7501.

TUTORING— PROFESSIONAL help by experienced teacher. French, math, new and old methods. 598-2331.

FRENCH CONVERSATION, small groups, qualified teacher, 592-0586 after 5 pm.

SUMMER ART CLASSES FOR children and adults. The Studio: 598-1358.

## 43 DANCING

WILL DO LANDSCAPING OR rockwalls, gardening etc in exchange for dance lessons. Victoria Press Box 384.

## 60 FUEL

SPLIT ALDER $50 CORD DElivered, 642-3636.

## 63 TIMBER

LOGS FOR SALE
Application = 5025
Hem/Bal saw logs
Total Volume 5105.3 cubic meters
L/A .990 cubic meters
Location Kwinitsa B.C

Application = 5026
Spruce saw logs
Total Volume 2696.5 cubic meters
L/A 1.848 cubic meters
Location Kwinitsa B.C

Application = 5027
Cedar saw logs
Total Volume 7179.2 cubic meters
L/A 1.626 cubic meters
Location Kwinitsa B.C

For further information contact Metropolitan Trading, 1520-625 Howe St. Vancouver B.C. V6C2T6. 685-5204.

LOGS FOR SALE
Application: 62
Species: O/S Fir
Total Volume: 1039.3 cubic meters
Log Average: 14.9 cubic meters
Location: Port Alberni, B.C.

Application: 63
Species: O/S Cedar
Total Volume: 3322.5 cubic meters
Log Average: 12.1 cubic meters
Location: Port Alberni, B.C.

For further information contact MacMillan Bloedel Ltd., Local 2447, 683-6711

TIMBER WANTED
Standing or felled
Top Prices Paid
385-7013
GLACIER LOGGING LTD.
"The Professionals"

WANTED TIMBER
FELLED, BUCKED or STANDING
Fir, Cedar or Hemlock
Ideal Sawmill
Ltd. 385-0441

FARMERS, LAND OWNERS, developers, Timber wanted, cash or stumpage, eject or contract logging. Skidders (2), loader truck and crew available immediately. Contact S.T.S. Logging Ltd, 743-2408, Art.

## 65 BUILDING SUPPLIES

NORSECRAFT HARDWOOD Industries Ltd. 383-4233

NOW IN STOCK
POPLAR
NORTH AMERICA
ALSO: Open Saturday All Day
541 David St. 383-4233

SAANICH LUMBER YARDS
Picket Fence 3 ft. high, 50 ft. long, choice of pickets $36.90
12'x20' Garage
Roofing extra $420.00
8'x10' Greenhouse
6'x7'6" Garden shed $220.00
Work Bench materials $ 14.00
Pram Dinghy kit $ 57.00
5'x6' Compost box $ 11.50
3041 Douglas St. 385-2486

CUSTOM MILLING #1 FIR AND cedar, over sized beams and mantle pieces a specialty. Reasonable prices. Hydraulic shake spliter wanted. Julius: 652-3538.

MORTAR SAND
Trio Ready-Mix

## 65 BUILDING SUPPLIES

HOME LUMBER & Building Supplies
470 Ardersier Rd.
385-8711

Doors — Doors
Embossed Walnut
No. 1 Select H/C
Prefinished 1⅜" thick x 6'8" High 2'0"-2'4"-2'6", 2'8"-2'10"-3'0"
C/W Prefinished Edges
All Sizes Only $13.95

Pre Hung Units
Above units available prehung c/w 2 sets emb. casing and emb. jamb. Set Ready to Install. Only $41.50

Louvered Bifolds
#1 Select Mahogany c/w hardware

| | ½ Louver | Full Louver |
|---|---|---|
| 2668 | $38 | $34 |
| 5068 | $74 | $65 |

Duroid Shingles
210 wt. No. 1 Asphalt self seal. All colours in stock, per bundle. $7.95

INSULATION
FIBREGLASS
PRICE PER 1,000 sq.ft.
R12—4" $149
R20—6" $259
R28—8" $349

GYPROC
Price per 1,000 Sq. Ft.
½" GYPROC $120
⅝" FIRESTOP $160
STUCCO WIRE $32.95
PERMAX $5.50

PLYWOOD
D UNSANDED
4x8—5/16" 6.25
4x8—⅝" 11.25
4x8—¾" 13.75

SANDED
FACTORY
4x8—¼" 8.25
4x8—⅜" 11.95
4x8—¾" $17.95

LUMBER
STD. & BTR. FIR
2x4—92¼ Pet stud $305
2x6—92¼ Pet stud $305

STD & BTR. HEM.
2x4—92⅝ Pet stud $265
2x6—92¼ Pet stud $265

Deliveries made anywhere on Vancouver Island and Gulf Islands. Before you buy compare our prices. For quality, service and guaranteed savings, phone:

386-3374, 385-8711

JUBILEE BUILDING SUPPLIES Ltd.
Try Us For Price On The Following
Insulation
Drywall
Stucco Wire
Duroid Roofing
Permax
Polythene
Jenn-Air
Merit Kit Cabinets
(Opposite Town & Country Next to MacDonald's Bakery)
574 CULDUTHEL RD. 388-5412

Butler Brothers Supplies
Butler GROUP
2046 Keating X-Road
652-1121

½" GYPROC
4x8 sheets at only $4 ea.
YARD SPECIALS
1x4-8' KD spruce 48¢ ea.
2x4-KD spruce studs 99¢ ea.
2x6-6' shorts 81¢ ea.
1x6 cedar bevel siding 16¢ per lin. ft.

Patio blocks — screen blocks — fiberglass panels — Everything for your patio.
Check our everyday low prices

SLUGGETT & BROWN JOINERY
Wood Windows, Doors, Frames
526 DISCOVERY ST. 382-3011

EXCELLENT SHAKES
Good supply of 18" Barn Shakes, $48 per square. Delivery available. 652-4368.

ANGLE IRON SHED FRAMES, Three, 20'6"x12'x11' high. One 30'x11½'x10'4", suitable for wood or tin. $500 each. 384-4161.

SLATE LEFT OVERS FOR FACings on fireplaces etc. 595-8791, 595-4376

SHRINE TICKET WINNER
Mervin Berry
787 Meaford Ave.

DRAIN ROCK
Trio Ready-Mix

CONCRETE GRAVEL
Trio Ready-Mix

## 70 MUSICAL INSTRUMENTS

TAMA 5 DRUM SET, ZILDJIAN cymbals, throne, Titan hardware, $1400. 386-7519 after 6.

GROTRISN STEINWEG-REISbach baby grand for sale. 479-9222.

LARABIE FULL CLASSICAL guitar, Rosewood and Spruce. 477-2239.

SUNN CONCERT BASS AMPLIfier, 200 watts RMS. $400. 385-9417

GRAND PIANO, 5'10" DECKER and Son, New York, beautiful condition, 592-7204.

ARMSTRONG SILVER FLUTE, never played, $225. Early mornings or late evenings, 592-1477.

VERY RARE LES-PAUL COPY guitar, new condition, $190. Early morning or late evenings, 592-1477.

YAMAHA ORGAN, 2 KEYboards, good condition, hardly used, $800. 386-6001 after 5 pm.

5 STRING BANJO, 79 YEARS old, excellent tone quality. 388-6325

HAMMOND ORGAN M2, EXcellent condition, $550 firm. Evenings. 598-5561.

100 WATT TRAYNOR BASS AMP with speaker and bass guitar, 592-4678.

MANN CORY OF GIBSON SG, with case, strings and cord. $150. 478-3548.

FLUTE, ARTLEY STUDENT, model 18-0, $110 firm. 479-8351

PIANO, BORG OF PARIS, GOOD condition, $450. 383-1689.

UPRIGHT PIANO FOR SALE. $700 or offers. 382-0748 after 5.

120 BASS ACCORDION, $250. 479-2525.

UPRIGHT PIANO, OFFERS. Phone 384-6259.

## 70 MUSICAL INSTRUMENTS

FINAL CLEARANCE ON ALL NEW WURLITZER 1 KEYBOARD ORGANS
MODEL 305
Regular $995
Clearance Price
$695
MODEL 320
Regular $1495
Clearance Price
$995
Prices include 1 yr. factory parts warranty and matching bench. Delivery not included in these rock bottom prices. Hurry. Stock is limited.
Scott PIANO & ORGAN
Blanshard at Johnson
386-2434

ANNIVERSARY SALE
TILL JUNE 30
All amps 20% off.
Standard sheet music 50% off.
Roland EP 30
Reg. $1225. Sale $900
Roland RS 202
Reg. $1400. Sale $850
Drum sets, 5 pc.
Reg. $560. Sale $470
3 pc. Reg. $465. Sale $395
All guitars on sale.
HALL-FAIRFIELD MUSIC CENTRE LTD.
728 Fort St. 385-3307

CHECK the GUARANTEE
USED ORGANS — 1 year labour and parts guarantee on all.
NEW GALANTI organs — 7 year parts and 1 year labour guarantee on all.
New Galanti organ — model W320. Sugg. list $1295 SALE $1095
Used 2 Keyboard organs from $695
COMPLIMENTARY LESSONS
NO EXTRA CHARGE FOR DELIVERY
CASCADE PIANO and ORGAN IN HILLSIDE MALL
595-4124

EATON'S
Specialists in
HAMMOND ORGANS
For Over 20 Years
Four Teachers Available
Use Your Eaton's Account
Main Floor Eaton's Home Furnishings Building

SUMMER TIME IS BARGAIN TIME IN ORGANS AT PORTER MUSIC!
YAMAHA MODEL E10, FULL CONSOLE, NOW ONLY $3995
BALDWIN "ENCORE", FLOOR MODEL $3995
THOMAS "PLAYMATE", DELUXE CURRENT MODEL $1995
ACETONE, LIKE NEW $1495
BALDWIN "INTERLUDE" $1495
HAMMOND M3 ORIGINAL $995
LOWERY "HOLIDAY" WITH RHYTHM $895
FARFISA, FINE CONDITION $895
VISCOUNT, NEW $650
EVERY UNIT A GUARANTEED BARGAIN
SEE REG STONE AT
PORTER MUSIC
725 CALEDONIA 382-9542

MORE NEAT STUFF
Marshall 50 amp and cab $850.00
1973 Les Paul custom $750.00
1966 Fender Princeton $225.00
Princeton reverb $375.00
Super reverb $500.00
Twin reverb $550.00
ALSO
Classical guitars, list $125.00 Only $52.50
SOFT SOUNDS
THE GUITAR SHOP
535 YATES ST.
PHONE 381-5814

CASTLE MUSIC
Sales, Lessons, Service, Rentals In Keyboards, P.A., Guitars
Hammond M3 $1250
Rhodes 73 $850
Synthesizers From $485
In The Cedar Hill Mall
477-7625

Beautiful used Baldwin grand, outstanding tonal quality, 6'2" only $8900
Gleeson Music City
HOME OF HAMMOND ORGAN
714 FORT 388-9632

EATON'S
CASH FOR USED PIANOS
PHONE 382-7141
LOCAL 230

RICHARD DENZIL
PIANO TUNER—TECHNICIAN
Regulation, repairing, rebuilding.
388-9295

ALLISON PIANO COMPANY. Specialists in restoration and sale of vintage pianos. Registered craftsmen, Piano Technicians Guild. 384-3935.

BABY GRAND PIANO FOR sale. Mahogany cabinet and bench. 479-9882.

## 70 MUSICAL INSTRUMENTS

REPAIRS
We have Vancouver Island's most complete repair facilities for brass and woodwinds.
NELSON'S MUSIC
1315 Government 385-9728

NEW STOCK
Paiste and Zildjian cymbals from $56.00
Canuke ukeleles from $14.50
Damus 386-8475
CHARGEX—MASTERCHARGE
MUSICAL INSTRUMENTS
1108 Blanshard (at Fort) 386-8475

25% OFF ALL OUR NEW AND used guitars with presentation of this ad. Offer expires June 20, 1979. Universal Trading Centre, 584 Johnson St. 383-9512

WE RENT NEW PIANOS WITH option to purchase. $35 per mo. plus cartage. SOUND OF MUSIC LTD., 1517 Quadra, 383-0239.

CARVIN AMP, SOLID STATE, 250 watts RMS, 2 Altec 12's plus EV horn in cabinet. Great for electric piano. 388-5308.

SUNBURST MARTIN D35 LIMited Edition. Serious offers only. John 5-7 pm, 384-2192.

McMUSIC IN HATLEY PARK
2244 Sooke Road 478-4622
Mon.-Fri. 10-7, Sat. 9-6

## 71 MUSIC TEACHERS

WOODWIND LESSONS STARTing July 2, $6 a ½ hour. 477-2294.

## 77 MOTORCYCLES

NEW 1978 YAMAHAS
SX500E $1999
SR500E $1899
DT250E $1499
TY250E $1459
TY175E $1199
DT175E $1199
YB100E $ 729
YZ80E $ 699
STILL A FEW
77 RD400D's
$1399
SEE US NOW AT
MULLINS MARINE
921 Yates St. D-5245
382-1928 382-4515

NEW '79 HONDA GL1000
★ Vetter deluxe fairing
★ Krauser bags
SALE PRICE
(2 ONLY)
$4999
PLUS
'78 HONDA CB125
(Ex safety council)
Full Warranty
$799
AT
MULLINS MARINE
921 Yates St. D-5245
382-1928 382-4515

1975 YAMAHA 500, WITH FAIRing, trailer and accessories. $1200. 474-1091 after 4pm.

ONE CRASH BAR WITH FOOT pegs for Honda 550, like new, $40. 385-5561.

77 YAM 650, 11,500 KILOMEters, excellent condition, $1800 firm. 479-7995.

MUST SELL 76 YAMAHA 500, only 1900 miles. $1250 or best offer. After 5 pm, 477-7956

1978 MOPED, HELMET AND extras included. A 1 shape. 381-6248.

'78 HONDA 400. EXCELLENT condition. Low mileage. $1600. 478-6514 after 5:30.

1974 SUZUKI GT185. EXCELlent street bike for beginner. 598-2606 after 6 pm

BASSANI EXPANSION CHAMbers for RD 400 Yamaha, $175. 598-2087 before 4 pm.

79 YAMAHA XS400, LOW MILEage, warranty, mag tires, $1950. 383-7889

YAMAHA 100, STREET/TRAIL, great condition, $525. Worth seeing. 598-6203.

TWO 1977 HONDA 50'S. ONE 1970 Honda 70, best offer. 477-6397.

1974 YAMAHA 125, REBUILT, bills to prove, phone 382-1966 after 3pm ask for Darren.

1978 MOBYLETTE MOPED, $500, excellent condition, city tested. Extras, 385-9014.

1969 MOTO GUZZI, V-700, MINT condition, new battery, tire and ignition, $1300. 656-6695.

78 XS1100 YAMAHA, WARranty, extras. Phone after 6, 595-5327.

1976 650 YAMAHA, 12,000 MILES, excellent condition, asking $1650. Call 477-7739 or 386-0125.

WANTED
1978 GS 1000
Must be in excellent condition. 478-6737

1975 HARLEY DAVIDSON 1000. Immaculate condition. $3200 with accessories. 748-3873

1970 SUZUKI T350, $300. 1972 SUzuki T250 X6 Hustler, $150. 382-2691.

YAMAHA 1978 400CC, EXCELlent condition, low mileage $1350 or best offer. 479-3651.

HONDA 750 MOTOR WITH magneto drive, good condition, $700 or best offer. 479-3651.

500 HONDA 4CC, LOW MILEage, accessories, beautiful condition. $1395. 477-9369

1977 YZ100, LOOKS BRAND new, DG pipe, extras. Best offer. 592-9760 anytime.

'77 YAMAHA XS 750, 9,900 KM. Excellent shape. $1450 firm. 386-6229.

WANTED DIS-ASSEMBLED motorcycles for cash. 382-2691.

1978 HONDA XL 250S ENDURO, 1000 miles, 478-9988.

79 HONDA HAWK (400), LOW mileage, $1900. 652-3838

1973 YAMAHA 350RD, GOOD condition. 595-1306.

## 77 MOTORCYCLES

USED BIKES
HARLEYS, HONDAS, YAMAHAS, SUZUKIS, KAWASAKIS
MINIS-MULTIS
MOPEDS
Island's Largest Selection Of Used Bikes
See Us Now at
MULLINS MARINE
921 Yates St. D-5245
382-1928 382-4515

FREE SUZUKI CAP
CHECK OUR SPRING SPECIAL
GS 400 EN was $2079 now $1950
GS 425 EN was $2099 now $1999
GS 550 C was $2449 now $2150
GS 750 LN was $3699 now $3550
GS 1000 LN was $4799 now $4350
PLUS PDI & TAX
WHILE THEY LAST
H & R MOTORCYCLES
9752 FOURTH ST. SIDNEY
656-3433
WEEKLY 9-9, SAT. 9-6.
DL00110A

MOPEDS
18 Models to Test Ride.
CASH FOR USED MOPEDS
Island Motor, 385-3515
602 Esquimalt D-1920A

POWERTOWN M.C.
Service to all Makes. Hi-Performance parts. 384-1249. D199169A. 614 Grenville.

VICTORIA HONDA
Harley-Davidson
2851 DOUGLAS 386-8364
DL5854

1942 HARLEY DAVIDSON 45, wide glide, fat bobs, completely rebuilt, balanced and bored. New chrome and paint. Must be seen. $2300. 598-4704.

1973 SUZUKI 500, 9000 MILES, saddle bags, screen, etc. Good condition. $950 or trade for small car of comparable value. 478-1560 after 6 pm.

GOING TO MARS MUST SELL Yoshimura 500—4. Many extras. Faster than a speeding cop. 479-3240.

77 SUZUKI GT550, WINDshield, backrack, new clutch, pressure plate. $1400 or best offer. 479-6805.

1971 750 HONDA, 25,000 MILES, full fairing, header, kit, accessories. Offers. After 5:30, 479-5604.

WANTED: MOTOR BIKES FOR consignment. Happy Valley Auction Centre, 3510 Happy Valley Rd. 478-6293.

1978 YAMAHA, XS1100, LOW mileage, highway driven. No rust. Like new only better. $3500. 598-1082.

1977 YAMAHA TY175, BOUGHT new in 78. Very few hours. Excellent condition. $750 or best offer. 479-3174.

1974 HONDA XL-350, LOW MILEage. A good solid motorcycle. Two helmets, tool kit included. $850 or best offer. 112-537-9501.

FREDERICK MOTORS
SUZUKI—KAWASAKI—BMW
616 Queens DL00834A 383-0823

Brooklands Motorcycles
HARLEY-DAVIDSON HONDA
937 Fort D6121 383-5926

1977 HONDA 750 AUTOMATIC. Low mileage. Excellent condition. $1875. 474-1505.

1975 HARLEY DAVIDSON Sportster, low mileage, good shape, $3000. 595-5045.

1978 YAMAHA SPECIAL EDItion, excellent condition, 2,700 kilometers, $2500 firm. 656-4126.

1962 HARLEY DAVIDSON, PANhead, chopped, show condition, 388-6788 after 5.

1978 HONDA CB400T, ONLY 1500 miles, excellent condition, $1600. 385-5106.

1977 YAMAHA DT-400 ENDURO, $1200 or best offer. 478-8874.

73 CB 350 HONDA, GOOD shape. 478-2924

1977 YAMAHA IT400. PHONE between 5-7 pm, 382-0063.

1973 SUZUKI 500T, 8200 ORIGInal miles, $800. 477-6889

B & S MINI BIKE. GOOD CONDItion. $210. 388-9359.

BRAND NEW HONDA 50 EXpress, $400. 479-3341.

1977 YAMAHA TY250, EXTRAS, 658-5566.

125 HONDA, 1972, GOOD CONDItion, offers, 474-1819 after 5.

1973 HONDA 750, FAIRING, bags, offers. 474-2916.

1972 HONDA 350SL, GOOD CONdition. Best offer takes. 721-3613

1966 BMW, R69S, FULLY REstored. Phone 384-0292.

1978 SUZUKI 500 CC, $1500 OR best offer. Ask for Wendy 478-2067.

## 78 BICYCLES

CUSTOM BUILT TOURING cycle, MKM frame. Reynolds 531 tubing. $500. 595-1085

25½" SILVER MKM, SOME Campagnolo, Dura-ace, like new. 388-7785.

GIRL'S SIDEWALK BIKE, RAleigh Mountie, like new, $55. 477-4962.

10-SPEED APOLLO, 21" frame, excellent condition. $85. 385-7640.

MENS RALEIGH 10-SPEED BIcycle, like new. $125. 383-3528 anytime.

SHRINE TICKET WINNER
Joyce Christie
1686 Downelly Ave.

3 SPEED WOMANS BIKE WITH safety childs seat. Excellent condition. 388-6325

GIRLS BIKE WITH BABY seat, excellent condition, $45. 477-3910.

MUSTANG BOYS BIKE, GOOD condition $35. 479-5502 after 6pm

1976 MOPED, HARDLY EVER used. Phone 383-8456.

## 80 BOATS and MARINE

WANTED: CLASS C COD LIcence. 743-5439 or 385-3807.

37' TROLLER, C-LICENCE. 642-4298.

BOAT TRAILER FOR 12' ALUminum boat, $100. 478-6872.

WANTED: 14' ALUMINUM boat. Phone 478-0630.

FIBERGLASS DINGHY, SUITable for 3, oars. 383-5091

16' FIBERGLASS CANOE, RED. 383-2316 after 6pm

1976 9.8 HP MERCURY, NEVER in salt, $575. 477-8035.

16' FIBERGLASS CANOE, $250 or best offer. 385-6997.

4½ HP MERCURY OUTBOARD. As new. Phone 595-8993.

BOAT HOUSE FOR RENT. 383-6374.

1976 20' DOUBLE EAGLE, 250 hours, F.W.C. $11,500 firm. 478-8788.

VIKING 6 HORSE OUTBOARD motor for sale, 478-1508.

17' WOOD BOAT, 9 HORSE power, asking $1000. 652-5618.

18' BOAT TRAILER, 5 TON axle, serg brakes. $500 OBO. 385-9052.

12' SANGSTER, FIBERGLASS, needs sanding and paint. $100 OBO. 385-9052.

## 80 BOATS and MARINE

STRATACRAFT
BELLBOY
COBRA
SMOKERCRAFT
AVON
ROAD RUNNER
MERCURY Outboards
MARINE
Parts & Accessories
AT
YOUR
1-STOP
MARINE
CENTRE
Mercury Marine
800 Cloverdale
385-1457

SQUIRE & COOMBS
304 LAW CHAMBERS,
BASTION SQ.
MARINE BROKERS
OCEAN GAMBLER — 8 ton Westcoast troller 1970. Fully equipped. Refrigerated hold $164,000
PACIFIC COMBER — 38' Westcoast troller. Isuzu diesel. Full hold $110,000
MAPLE BAY — 35'6" 7 ton troller. Iced and ready to fish. Well maintained $110,000.
LOUVEL — 36' 7.02 ton A licence troller $65,000
ISABELLA POINT — 36.5 C licence X troller $32,000
37.5' 8 ton A licence $56,000
36' 7.3 1 ton licence $49,000
34' 6" 7 ton A licence $49,000
WANTED
"A" licence 10-26 tons. 20-30 ton packer, must be in good shape. Also "C" license wanted.
384-3363

PELAGIC
PACIFIC INDUSTRIES (1974) LTD.
a COMPLETE stock of
FIBERGLASS
AND
EPOXY
MATERIALS
ZSPAR
MARINE PAINTS
428 E. Burnside
VICTORIA
386-1811 386-7814

THUNDERBIRD YACHT SALES
WESTPORT MARINA
Next to Swartz Bay Ferry
2075 Tyron Road, Sidney, B.C.
656-5832
NEW and BROKERAGE boats
We need your yacht, power or sail, listing 25'-60'. Have potential buyers. Please contact John Neufeld or Rich Hartnell at 656-5832.
OPEN 9 a.m.-4 p.m.
7 DAYS A WEEK

GIBSON POWERCRAFT
CENTRE LTD.
Dealer For:
BAYLINER
HOURSTON GLASSCRAFT
JOHNSON Outboards
VOLVO—OMC Sterndrives
MIRROCRAFT Alum. boats
Full Selection of ACCESSORIES
2520 Government (Near Bay)
382-8291

MAPLE BAY MARINA
DUNCAN
OPEN MOORAGE
$1.35 per foot
Boathouse Moorage
.07¢ per sq. ft.
We have 3 excellent Boathouses for sale
604-746-4131

DIESEL DIESEL
We have 23 diesel engined power boats listed from $24,800 and 25'.
NATIONAL
Boat Sales Ltd.
2060 White Birch Road
Sidney, B.C.
V8L 2R1 Tel. (604) 656-3966
AND ALSO AT
False Creek, Vancouver

WHARFAGE
We have new 30' floats available for immediate occupancy.
MAST CRANE
Pull, step or work on your mast plus mast storage or sailboats to 4,000 lbs.
GAS DOCK
Open Mon.-Thurs. 8 a.m.-5 p.m.
Fri.-Sat.-Sun. 8 a.m.-9 p.m.
July 1-Sept. 3, 7 days
8 a.m.-9 p.m.
VAN ISLE MARINA
2320 Harbour Rd.,
Sidney 656-1138

Opening Soon, A Beautiful Sales Lot Where you can Consign your Boat for Sale. WE WILL SELL YOUR BOAT! Book today with John Woods or Bob Allison at Reg Midgley Motors Ltd., 736 Cloverdale Ave., 385-8756.

HARBOUR MACHINE LTD.
CHRYSLER — VOLVO
Marine gas and diesel engines
Complete Propeller and Shaft repairs
One day service when necessary
Custom Machine and Welding work
31 Erie Street 383-6555

WE ARE
DINGHY SPECIALISTS
And carry the largest selection in stock in B.C. Davidson, Livingston, Galleon, Haida, Hawthorne, Sportyak and many others. Cartoppers, too.
ALL BAY MARINA
656-3167
2238 Harbour Rd., Sidney
(Open 6 days 8:30-5:30
Closed Mondays)

CANOE COVE
Yacht Sales
Open 7 Days a Week
656-5711 656-3918
Evenings, 652-4386

ATTENTION
GAS BOAT
OPERATORS
Eliminate the danger of engine compartment explosions with the Seaboard Gas Detector, $149. Simple installation. Available at Wilson and Proctor, 808 Devonshire Rd., 395-3481.

MARINE REPAIRS
Inboard gas diesel. Phone 656-0070 or after 5, 477-6288.

LORANCE LFG 330 SOUNDER, brass transducer. $250. 385-9052.

## 80 BOATS and MARINE

TROPHY SALMON
HAKAI PASS
Want a good fish story? Come with us to Hakai Pass. Stay aboard our 75' boat for a truly memorable fishing experience. Peak season bookings still available. Laredo Charters, 477-8780.

JUST ARRIVED
"MINI WATROUS"
Brass clocks and barometers at
McQUADES MARINE SUPPLY
at the bottom of Yates
1252 Wharf St. 388-4343
YES—We're Open
Saturday 8:00-4:30

24 BAYLINER SARATOGA EXpress, Volvo power FWC 1976 model. Equipment includes tabs, CB, sounder, compass, dual batteries, shore power, deluxe anchor pac, and lots more. Boat as new. First $16,900 takes. No offers or trades please. On display at Victoria Boat Mart, 453 Head St., 383-3324.

LANDING CRAFT Sealander
Loading craft style, work or crew boat. 4 models. 1-8 ton loads.
Sealander Marine Corp.
119 Charles St., N. Van. 929-5451

HANDLYMANS SPECIAL. FIRE Damaged, 1974 30' fiberglass CrisCraft. Rear deck compartment and salon walls fire damaged, interior- smoke and heat damaged. Hull minor damage, no damage below deck. 3 to 400 hours on 307 Chris engine. 100 gallons fuel aboard. $16,500. 335-2130 ask for Vern McArthur.

1976 24' FIBERFORM SEDAN cruiser, 233 hp Mercruiser. Galley, standup head, bulk head door, camper back, no low hours. Exceptionally clean, good family boat. Market value $16,500. Priced for quick sale $14,000. Trades accepted. Chittim Motors Ltd. Duncan. 746-5351.

COLUMBIA 30, ROOMIEST 30 footer around and good racing record. Consider features: Balsa core hull construction. Vee-drive with 2:1 reduction gear. 6'2" headroom throughout with fully enclosed head and vanity. Excellent condition. $32,900. W. Kelly, 922-2237, Vancouver.

CB Units
40 Channel CB, noise blanking, LED readout, .8 microvolt sensitivity. Installation available. We service all makes.
B.C. SOUND & RADIO SERVICE
931 FORT 383-4731

FISHERMANS SPECIAL. 1974 17½' K & C deep V, fully canvased, 165 OMC, CB, trim tabs, down rigger, sounder, 5 HP motor, tachometer, E-Z load trailer, power winch, surge brakes. $6750. 386-7185 after 4 pm.

37' B AND S LICENSE troller and gill netter, all hydraulics. 8 spools. Aluminum drum. Diesel rebuilt 1978. Hull overhauled and recorked in 1978. Sounder, VHF, C.B., must sell, asking $45000. 246-4003 anytime day or night.

IN TIME FOR THE 79 BOATING season, 1977 bellboy 2120 offshore on galvanized trailer, features: K33 hull, 188 Merc cruiser, galley pack, V berth forward, ideal for cruising and fishing, price $15,900 firm. Phone 721-3479 after 5 p.m. on week days.

FOR SALE BY PUBLIC AUCtion Sunday June 17th, 1pm. 22' Reinell with 135 Chev motor. Superb condition throughout. All appointments. To settle an estate. Cowichan Country Auction, 3 miles south of Duncan at Wippletree Junction.

33' BAYLINER
Totally equipped with Twin 250 Chrysler IB's, generator, radios and much more. Replacement cost $90,000, price $60,000. For appointment, 604-943-4350.

32'-$12,500
Custom bridge deck tri-cabin, comfortable family cruiser, sleeps 6, FWC, recent survey, CB, depth sounder, boathouse kept. 386-0018.

ROY'S ALLBAY MARINE SERVICES LTD.
2238 HARBOUR RD., SIDNEY
Factory Authorized Repair Shop
Johnson, OMC Stern Drive, Mercruiser
656-7023

BOATS WANTED. VICTORIA Boat Mart has sold all our fiber glass Command bridge listings. If you have a Command bridge power boat, we have moorage available and customers waiting at 453 Head St., 383-3324.

merCruiser
Cordova Bay Chevron Service
5144 Cordova Bay 658-5200

BOAT TRAILER, '77 ROADRUNner medium duty single axle, tires as new. Brakes, axle just renewed. Licensed. Black and Decker 1000 pound electric 12V winch. All for $850. 592-1483, 1999 Landsdowne, corner Foul Bay.

23' FIBERFORM WITH COMmand Bridge and Tandem wheel Roadrunner trailer, complete controls up and down, AM radio, CB, depth sounder, compass, stove, fridge, dinghy, etc. Priced to sell. 478-3165.

39.5' STEEL HULL PACKER, 15 ton hold, 6 cylinder Isuzi diesel, "C" Licence, fully equipped for Geoduck harvesting, V.H.F. C.B. Sounder. 245-7438, 245-8190 after 6 PM.

NEW 36' FIBERGLASS troller, full electronics, diesel powered, aluminum rigging, 6 spool girdies. Large comfortable cabin with many extras. 642-5350.

16' MARLIN RUNABOUT KIT
Tillikum 29 kit
Fiberglass repairs and modifications
Production molding
642-4242 or 642-4101 even.

CUSTOM BOAT-STEREO Installation
Call HOMARK for details 381-5622

Commercial Fishermen
For a fair price and fast results sell your vessel through Ray Mason 479-8822.

CATAMARAN 18' SOL-CAT with Roadrunner trailer, Tequilla Sunrise main and Jib. Excellent condition. $4200. 748-2627 after 6pm

14' KENCRAFT BOAT, TRAILer, and motor. 20 horsepower Merc motor. 10 horsepower Johnson motor. 12 volt boat winch. 50 horsepower Evinrude. 479-4720

14' STARCRAFT ALUMINUM, with windshield and tilt trailer, 33 horsepower Johnson with controls. Excellent condition. $1200 firm. 478-5739.

1974 16' BAYLINER MUTINY with 120 OMC I/O. Perfect ski and fish boat. Plus E-Z load trailer. Boat loaded with extras and in good condition. $5200. 386-9494.

32' GARDEN DESIGN DISplacement diesel cruiser. Heavily constructed of quality materials in 1969. Well found. $24,500. 656-7149.

16' CHRYSLER CHARGER 154, 70 HP and 6 HP Chrysler engines, Chrysler trailer. Beautiful condition. Complete outfit $4500. 598-6376.

25 HP JOHNSON OUTBOARD, 1974, electric start, excellent condition. 1.2 HP Sear's outboard, 1977, like new. 8' Exel fiberglass dinghy. 721-5014.

1973 25' FIBERGLASS CHRIS, 10' beam, low hours, like new, fully equipped. Moorage paid to April 80. $17,000 firm. 479-6768 after 5, anytime on weekends.

1970 MERCURY 9.8 LONG shaft, used as secondary safety motor only, stored for last 2 years, excellent condition, $450. 598-1680.

WANTED: WIDE BEAM WOODen hull for liveaboard, approx. 30'. Call Brian 384-1280.

BOAT LETTERING.
592-0108

## 80 BOATS and MARINE

1978
DOUBLE EAGLE DEALS
14' CAMPER TOP
Wiper, 1,250 lb. Galv. EZ Loader, 40 h.p. Merc. electric.
$4590
17' CAMPER TOP
2 Wipers, 2,200 lb. EZ Loader with brakes. Built-in tank and gauge. 900 h.p. Merc. electric.
$8500
NEW 1978
SILVERLINE DEALS
16' HILO
120 Mercruiser I.O., 1,800 lb. Galv. EZ Loader. All deluxe pkg.
$8170
17' NANTUCKET Deluxe
80 h.p. Merc. electric, 1,800 lb. Galv. EZ Loader.
$7820
NEW
HONDA-MERCURY
OUTBOARDS
ALL AT
MULLINS MARINE
925 Yates St. 382-4515

LOOK
FRESH CLEAN
USED BOATS
AT
SPECIAL PRICES
16' FIBERFORM Deep V, camper top, 50 HP Merc. elec., 4 HP Merc. aux., 1200 Road Runner, built-in fuel tank. Much more, excellent condtion. $4,250
16' EASTERN Sea Skiff, Lapstrake deep V hull, hardtop, 50 HP Merc., custom trailer, very clean. $3,250
16' CAMPION Deep V camper top, 55 Johnson elec., 1200 Road Runner, sounder, 1 season's use. $5,450
17' GLAS PLY Deep V, Camper top, 140 Mercruiser IO, 3000 lb. Calkins trailer, CB radio, water skis, rope, and much more. Immaculate. $8,450
THESE AND OVER
60 MORE
NEW AND USED
IN STOCK NOW!
bob whyte marine ltd.
SALES AND SERVICE
Corner Harbour and Resthaven
656-7286, SIDNEY
OPEN EVERY DAY
9 A.M. 'TIL 6 P.M.

ATTENTION FISHERMEN
See The Best All Round Sport Fishing Boats Ever To Come to Vancouver Island
GRADY-WHITE
The 360 Degree Fishing Boat and
BOSTON WHALER
The Fisherman's Dream
Presented by
CAMPBELL RIVER BOATLAND
at the
VICTORIA SPORTS FISHING EXHIBITION
Friday night, 6-11 p.m.
Saturday, 11 a.m.-11 p.m.
at the Victoria Curling Rink

DJ YACHTS
28' 1976 LYNNWOOD Com. Br. Cruiser. TW. Ford 175 HP, Volvo 280 Legs. Except. hull design. Loaded — incl. shower. Can be viewed at Bosun's Marina. Try your offer. Joyce Omlid and Don White 656-5558. Randy Boyle and Mike Barton 598-3366.

EXPERIENCED FISHERMAN wishes to charter commercial day troller, 656-3848.

2 ONLY 3 SPOOL GURDIES, complete with motor and controls. 478-1090.

SKIPPER WOULD LIKE TO charter fish boat or go out as an experienced deck hand. 383-5091.

1975, 50 HP EVINRUDE. TANK and controls, excellent condition. 658-5358

25' BAYLINER, FRESH WATER cooled, low hours, fully equipped. Offers on $15,500. 479-3905.

BRAND NEW 9.9 EVINRUDE, 12' aluminium boat, etc. $1200. 383-1897.

'72 15½' TRI-HULL WITH REbuilt 50 Merc in excellent condition, offers to $2995. 478-7149.

4 HP MERCURY OUTBOARD motor and 2½ gallon tank. $225. 721-3457 evenings.

25' CABIN CRUISER, 283 CU. in. inboard, fully equipped, $8900 or best offer. 382-3247.

18' LARSON, 135 HP JOHNSON outboard, galvinized trailer. $5200. 383-9201.

30"X21"X2" 4 BLADE MICHIgan propellor, new condition, $550. 658-5673.

19½ FIBREFORM, 188 MERC, loaded with extras. Great all around boat. 652-2508

SKI BOAT, TRAILER, COMpletely equipped, near new, 50 Johnson, $3700. 386-3711.

70 JOHNSON, BOAT, TRAILER, near new. Ski/fish/pleasure, $4500. 386-3711.

FIBREFORM 22½' 1976, sounder, CB, am, stove, fridge, 188 Merc. 477-9679 after 4 pm.

16' FIBREGLASS OVER WOOD boat and trailer, 35 Hp Johnson motor, $850. 385-9155.

16' BAYLINER, 55 HP OUTboard, reliable fishing boat, $2900. 382-8610.

## 80 BOATS and MARINE

16' BOAT, GOOD CONDITION, moulded birch hull, convertible top, 35 hp electric start Johnson, 2 tanks, rebuilt trailer, many extras. $1400. 477-1083.

BOAT TRAILERS
FOR RENT. 479-0158
After 5 pm.

FIRST CLASS FISHING VESsels for sale. For information on any boat in the fleet, call Ray Mason 479-8822.

WANTED: SALMON SEINER or A seine licence. 112-926-8069 collect.

MOVING, MUST SELL, NEW 24x8' fiberglass hull with engine and out drive. 165 hp Merc Cruiser. $3500 or best offer. 112-743-4202

M 225 SLANT 6, Chrysler, fresh water cooled, complete with leg and attachments. Phone after 5, 477-6288.

19½' FIBERFORM, HARDTOP, full canvas, 140 Mercruiser I/O, CB, excellent condition, trailer. 477-0677.

MUST SELL
24' Fibreform, new outdrive, 215 horsepower Mercruiser, excellent condition. 383-0653

27' FIBERGLASS BOAT, HYdraulic gill net drum, Chrysler V8 inboard/outboard, oil stove, sounder and radio. 478-3051.

16' GLASSCRAFT, 65 HP MERcury, trailer, down rigger and sounder, $3,000 or offers. 478-1562.

1976, 15½' REINELL, 50 HP Merc. with Roadrunner trailer, excellent condition. $3250. 479-1503

16½' JOHNSON BOAT WITH 65 hp Johnson motor, excellent condition. Many extras. Best offer. 658-5135

SEA CHEST
MARINE SUPPLIES
656-2421
9732 1ST ST., SIDNEY

WANTED: BOATS FOR CONsignment. Happy Valley Auction Centre, 3510 Happy Valley Rd. 478-6293.

16' FIBERGLASS BOAT, equipped with EZ load trailer and 55 Johnson outboard. Good condition. 652-3056 after 5pm

BOAT TRAILER FOR 16' BOAT, 750-1000 pound capacity. 3 new tires, buddy bearings. $250 or best offer. 478-7904

10' SPEEDBOAT, METALLIC paint, upholstered seat and carpet. Well worth $225. Must be seen. 384-9201

40' YELLOW CEDAR CRUISER (built 1949). 6 cylinder diesel. Asking $22,000. Offers. Must be sold. 595-8993.

36' EX-FISHBOAT, CONVERTed, built in 64, 6 cylinder Perkins diesel, new survey. $19,500. 652-2057.

13' HOURSTON GLASSCRAFT, 50 hp Johnson, Roadrunner trailer, solid canopy, electric start. 479-1056 after 6pm

STAINLESS 2 BURNER ALCOhol stove $75. 2 man rubber life raft $85. Pansy charcoal heater $100. 642-4313 evenings.

WANTED: 18' TRAILER, 2,000 pound capacity, serge brakes preferred, reasonably priced. 478-4322 or 478-4572.

14' HOMEMADE FIBREGLASS boat, 65 Hp Merc, Holsclaw trailer, $1100. Also 2 lever OMC controls $20. 592-6191.

22' SANGSTER 188 HP MERcruiser, full galley, sounder, 8-track, marine head, excellent condition, $9000. 721-3775.

WANTED GILL NET ROE LIcense and equipment. 112-926-8069 collect.

WANTED: GILL NET ROE LIcense or license and equipment. 652-1824.

PASSAGE MARINE
New, used and brokerage boat sales. Dealers for Zeta boats, at Cedar Grove Marina.
656-2580 388-5464 Pager 580

27' BAYLINER COMMAND bridge, many extras, boathouse kept, 652-2358.

15' FIBERGLASS OVER WOOD, vinyl top, 40 hp Johnson, electric start, tilt trailer. 477-8266.

1972 100 HP JOHNSON ELECtric start OB, rebuilt last year and controls, $950 OBO. 385-9052

30' BOAT, WORK OR PLEAsure. Ford desiel, hydraulic steering, radio, $7900. 656-5965

TO RENT 30' BOATHOUSE, Power and water. Van Isle Marina. $100 per month. 478-1430.

14'-6" FIBERGLASS, 50 MERcury trailer, full canvas, extras. $2350. 478-4978.

79 18' FIBERGLASS MARINE plywood hull, interior can be finished yourself. $700. 479-6958.

11' FRONTIERSMAN FISHERman, trailer, spare wheel, oars. $570. 477-6588.

14' FIBERGLASS BASS BOAT on trailer. $550 firm. 477-6770, 7-9 pm.

36 HP DIESEL VOLVO MD3 1972, excellent condition. $2500 388-9138 evenings.

85 HP 1975 JOHNSON, LEG AND parts, $150. 595-6646 evenings.

## 81 SAILBOATS

TRITON 29
Pearson. Alberg full keel design. Atomic 4 inboard and interior just redone by Philbrooks. All new gear including some sails. First serious offer on $23,500 takes her. GYPSY YACHT SALES, 2270 Harbour Rd., 656-5591.

26' GRAMPION
Full sail inventory, 9.9 Merc. O/B. 5 berths, standing head room. Enclosed head and large hanging locker. $14,900
CEDAR GROVE MARINA
656-2580

TANZER 22
1977. Sailed 8 times since new. Three sails, four winches, bow and stern pulpits with lifelines. $11,900. GYPSY YACHT SALES 2270 Harbour Rd., 656-5591.

LISTINGS WANTED! VICtoria Boat Mart is selling small sail boats faster than we can replace them, if you have a sail boat for sale, nothing is too small or large for us to sell efficiently. 383-3324.

28' SPENCER SLOOP, FIBREglass hull, glass over plywood deck, 2 cyl. gas auxiliary, 5 sails including spinnaker. Berthed Westport marina $12,500. ph 112-536-2036 after 6:00 p.m. or weekend.

TANZER SAILBOATS
1979 Models on Display At
BOB WHYTE MARINE
Corner Harbour and Resthaven
Sidney 656-7286

MUST SELL, RAWSON 26. Needs TLC but still ready to go. All offers taken will be presented to owner. On display at Victoria Boat Mart, 453 Head St., 383-3324.

BARNACLE YACHT CHARters. Wanted couple or up to 3 people for 1-4 weeks holiday in Gulf Islands with lady on 29' sailboat, novices okay, $400 a week. 382-6633.

PROFESSIONALLY BUILT, 29' double ended cutter, red cedar on oak, off shore capability, Faryman diesel, requires rigging and interior, $18,000 spent, best offer, 388-9138 evenings.

19' DAYSAILER, LIGHTNING with 2 sets of sails, spinnaker, Seagull motor, trailer, life jackets, thermo float coat, complete best offer. Phone 477-0461 am or 477-4878 till 8.

VICTORIA HONDA
OUTBOARDS for the sailor
7½ hp and 9.9 hp in stock
2851 Douglas 386-8364

ERICSON YACHTS
Anglers' Anchorage Marina
933 Marchant, Brentwood Bay
652-3531

## 81 SAILBOATS

DO YOU WANT TO BE FAST and easy this summer? Then call North Sails, Victoria, 385-9022 or stop in at 625 Alpha St. and ask about our cruising Spinnaker.

28' CEDAR SLOOP, VOLVO DIESEL, lumber for new mast, needs some refinishing but structurly sound, $9500. View at Canoe Cove, dry dock.

20' MAHOGANY SLOOP, AS new condition, loaded with gear, see at pier 8 Fishermans Warf, Victoria. $7,900. Call 479-0219 between 7-9 am or 10-12 night.

18' FIBERGLASS HULL, SLOOP, 2 sets near new sails, long stemmed Seagull outboard, many more extras. Offers $2500. 592-6128.

27' WOODEN, GAFF-RIGGED yawl. 3 sails. Inboard and outboard. New centreboard. Surveyed Aug., '76. Alert Bay. $5,200. 974-5506 after 5 p.m.

SAILTREND
Open 9-6, closed Sun./Mon.
1157 NEWPORT 592-2711

SEA CHEST
MARINE SUPPLIES
656-2421
9732 1ST., SIDNEY

30' FIBERGLASS SLOOP, OUTboard, family cruiser or liveaboard. $24,500. Foot of Bastion Square, Victoria. 478-7422 or 382-5127.

14' SAILBOAT, MAHOGANY built, with 3 sails, Seagull engine, and trailer. Offers on $1000. 595-6672.

BEAUTIFUL FIBERGLASS CL14 sail boat and trailer, $1900. Sell or swap for real estate. 474-1929.

18' CRUISING SLOOP, 2 berths and inboard engine. Good condition. $2850 will take sailing dinghy or canoe in trade. 479-7401.

14' FIBREGLASS SAILBOAT daysailer complete with Roadrunner trailer, best offer. 383-6150.

MOORAGE AVAILABLE JUNE 3rd-September 3rd, 40' slip with electricity and water, Canoe Cove near Swartz Bay. 383-8668.

35' MOTOR-SAILER, AS NEW. Finest materials. 50 HP diesel. 592-3214 evenings.

CATALINA 22', WELL equipped. Excellent condition. 656-2195.

18' CORSAIR CLASS SAILBOAT, fully equipped for coastal cruising. Immaculate. $4600. 477-4169.

1975 LEISURE 17', FRESHLY painted, sleeps 4. $5800. 595-3904, 382-4433.

16' PETREL WITH SEAGULL motor. Roadrunner trailer and life raft. $2200. 383-9260.

37' FERROCEMENT SAILBOAT HULL AND DECK, MAST, BALLAST AND PLANS. $8,500. 112-629-3271.

16' FIBREGLASS FIREBALL, $1000. 598-1928 or 592-9633.

WANTED—SAN JUAN 24' IN good condition. 595-3904, 382-4433.

WANTED
Sailing dinghy. 592-6914.

TILLIKUM 29' HULL AND deck. $6000. 642-4101 evenings.

30' FEMALE MOLD SET FOR sale or lease. 642-4101 evenings.

12' PENGUIN. BEAUTIFUL condition. Asking $575. 598-8443.

23' STAR, GOOD CONDITION but needs paint, $1500. Phone 642-5512.

CATAMARAN WITH TRAILER for sale. $800. 595-8725 after 5.

CPT COOK SAILING SCHOOL
Beginners lessons. 381-5804, 384-7596 after 5 pm.

## 92 SPORTING GOODS

Robinson's
1929-1979
50th Anniversary
CHECK OUR PRICES
Father's Day
"Black Powder Bonanza"
JUST ARRIVED
Large selection pistols, rifles, shotguns, Remington's, Colts, Kentuckys, P. Hale's Hawkens, plus powder horns, shot bags, spiral cappers.
ALSO
308 Sako 3x9 $450; 223 Ruger auto $289; 12 Brow. Super Skeet $899; 243 Brno-4x $449; 30-30 Win. $169; 270 P. Hale 3x9 $369; 12 Parker $295; 44 Ruger auto-3x $349; 357 Colt $199; 22-22 mags. Ruger s.six $155; 22 Ruger auto $139.
Remember when you purchase your gun at Robinson's your F.A.C. Charge will be repaid to you. Questions about F.A.C. call us.
1307 Broad 385-3429

INTERNATIONAL KNIVES
Save 10%!
On our already low prices when you buy DAD a gift from our large selection of BUSHNELL BINOCULARS, SCOPES AND SPOTTING SCOPES.
Just in Time!
A new shipment of interesting gun books for hours of reading pleasure.
576 Yates 383-2422

FRANK WHITE'S SCUBA SHOP
832 Frigard 385-4713
SUMMER SALE
80J aluminum tanks $182
Stabilizer jacket B.C. $179
Assorted Wet Suits — ½ PRICE

PLAY-MOR
RECREATIONS LTD.
Billiard Tables, Shuffleboards
Cues and Accessories
!Special-Foosball-Special!
Games Room Lights
517 KELVIN 384-3332

RIMPAC DIVERS Ltd.
Next Scuba diving course starts July 16. Enroll early in this very popular fun course at The Shop, 9818 Fifth St., Sidney, 656-6313.

308 REMMINGTON BOLT ACtion, 3 to 9 power Bushnell Banner with case $400. 22 Browning leaver action, 4-power Bushnell Custom $200. 30—30 Savage bolt action $100. 12-gage pump action shot gun $100. 642-4496.

TENT, PACK AND SLEEPING bag. Fiallraven Everest II light weight two person mountain tent, $150. Fiallraven frame pack, $50. ABC Tundra winter weight down sleeping bag, $175. Phone Byron 383-0628 evenings only.

1 DRY SUIT, 3 YEARS OLD, good condition, blue and orange hood and gloves included. Made to fit 6', 158lb man. Phone for viewing, 385-2937 between 6-9 pm.

ONE SET HOGAN PLUS ONE irons, $75. One set Wilson Staff, aluminum shaft woods, $50. One set Wilson 1200 woods, $125. 479-7496

SKIIS
Kneissl 180's with Solomon 444 bindings. Both in excellent shape. $230. 384-0064.

2 PAIR OF COMBO WATER skis, CX-202 plus Gogo skis. Rich 592-7338.

## 92 SPORTING GOODS

FULL SCUBA SUIT AND ACcessories, reoulator, best offer. Phone after 5, 383-7215.

257 WEATHERBY MAGNUM, German made, 4/12 Redfeild scope. 112-286-1959.

TWO YEAR OLD SUNDANCE Trampoline for sale, good condition, $550. 385-1055.

HANGLIDER BIRDMAN MJ4. Call between 5-7, 652-9041.

3 MAN CAMPING TENT WITH heavy base. Phone 383-8456.

## 93 CAMERAS, SUPPLIES and PHOTO FINISHING

bill's photo supply
DOWNTOWN at
1672 Douglas
383-7443
LANGFORD at
800 Goldstream
478-2712
2047 Oak Bay Ave.
592-3122
THIS WEEK
Featuring
The all new auto focus Fujica A35.
Just about the easist camera you'll ever use.

city photo
1227 Gov't.
385-5633
BRAND NEW
Pocket size PENTAX 110 reflex camera, automatic exposure, interchangeable lenses, $239.

PENTACON SIX, 2¼" SQUARE professional camera with 80 mm f2.8 and 180 mm f2.8 tele lens, carrying case, brand new, $695. 479-6467.

KODAK RETINA CIII CAMERA with accessories. Box 132 Ladysmith. 245-3387.

SPEEDGRAPHIC 3¼X4¼. Many extras. $375. Tank, holders, etc. 477-2773.

WANTED-STROBE AND ACcessories for Nikonas III. 388-6538

NICKONUS 1 UNDERWATER camera, $175. Phone 478-2408.

## 96 RANGES, STOVES and FURNACES

30" ROY ELECTRIC RANGE with rotisserie and deluxe back, good working order. Phone 595-6680

COPPERTONE 30" RANGE. Good condition, $225 or best offer. Phone 478-9418 after five.

GUERNEY STEEL TOP WOOD stove, as new $75. Dickson Galley steel top oil stove $75. 592-7427.

4 BURNER VIKING GAS stove, 30", white, $50. 382-6681.

## 97 FURNITURE

TRADE-IN TIME
MATTRESSES
$25 on your old mattress
$25 on your box spring
WHEN YOU PURCHASE A NEW
Spring filled
MATTRESS or BOX SPRING

| | |
|---|---|
| 3'3" size, each piece | $169 |
| Regular size, each piece | $189 |
| Queen size, each piece | $219 |
| King size, each piece | $289 |

Latex Rubber
The mattress that gives even support to all parts of the body, truly the most comfortable mattress of all.

MATTRESS and BOX SPRINGS

| | |
|---|---|
| 3'3" size, each piece | $199 |
| Regular size, each piece | $249 |
| Queen size, each piece | $289 |
| King size mattress | $399 |

MATTRESS TOPPER PADS

| Thick | Size | Rubber | Foam |
|---|---|---|---|
| 1 in. | 39x75 | $27.25 | $ 8.55 |
| 2 in. | 39x75 | $52.75 | $17.25 |
| 1 in. | 54x75 | $37.75 | $11.85 |
| 2 in. | 54x75 | $72.90 | $23.65 |
| 1 in. | 5x0 | $44.65 | $14.00 |
| 2 in. | 5x0 | $86.50 | $28.00 |
| 1 in. | King | $58.50 | $17.75 |
| 2 in. | King | $112.35 | $36.40 |

IMMEDIATE DELIVERY
Open Fridays 'til 9 p.m.
EASY CREDIT terms available
Gregg Furniture
"The quality furniture store — where you can see how it's made"
2300 DOUGLAS 388-7365

FOUR PIECE SINGLE BEDroom suite, satisfactory condition, $200. 382-0301 before 3 pm

HIDEA-BED CHESTERFIELD, fair condition, $85. Teachers desk, $75. 382-2867.

9 PIECE WALNUT WILLIAM and Mary dining room suite. 382-2716

POOL TABLE, DEEP FREEZE, washing machine, bar, single bed. 656-2851 after 5pm

WALL UNIT, 3 SECTIONS WITH bar, record cab, 98"x72", teak, good condition. $300. 479-3358.

FURNISHINGS: TABLES, chairs with ottomans, sofa, lamps, good quality. 479-3358.

2 PIECE CHESTERFIELD, EXcellent condition, also miscellaneous articles. 478-3076, 592-6658.

DINING ROOM SUITE, SOLID oak, contemporary style, 10 pieces. Offers on $2,500. 479-3358.

CHESTERFIELD AND CHAIR; roll-a-way folding cot. 656-2630 after 6:30.

HOMEMADE BED, GOOD CONdition, almost new mattress, $70. 381-5161.

MOVING MUST SELL: 5-PCE. dining room suite and cabinet, value $750, best offers. 479-4868.

BLACK VINYL 6'9" COUCH and matching chair, $100 or nearest offer. 385-7844.

VILAS TWIN BEDS, SEALY mattress sets, nearly new $460 or offer. 477-2773.

MOVING, MUST SELL BRAND new chesterfield suite, never used. 388-7537.

5 PIECE BEDROOM SUITE, $175. Child's playpen $40. 383-1039.

MODERN CHESTERFIELD, chair and ottoman, $225 or best offer. 598-2697.

NEARLY NEW LIVING ROOM furniture, 7-piece ensemble. Phone 385-2247, after 4 pm.

DOUBLE SIZE BOX SPRING and mattress, 5 months old. After 5 388-5189, 382-9755.

CONTEMPORARY CHESTERfield and chair, floral design, good condition. 388-5257.

COLONIAL CHESTERFIELD and chair, perfect condition. $450 or best offer. 383-7085.

LIGHT OAK MIRRORED wardrobe. 385-4675, after 4 pm.

MOVING, MUST SELL, COUCH and chair. 595-5634

ONE TWIN BED AND TWO headboards, good condition, $140. 383-2528.

FOR SALE, NEW ROLL AWAY cot. $50. 382-0068 after 4 pm

OAK BUFFET, ROUND TABLE, 6 chairs, 595-7701 after 6.

TWO LOUNGES, PLAID COVER and cushions. $75 each. Phone 383-3855.

GOLD RECLINER CHAIR, great for Father's Day. 383-1073.

## 97 FURNITURE

SOLIDLY CONSTRUCTED, low-back, contemporary chesterfield, quality upholsterind. 3-seater, 7'4 long. Excellent condition, autumnn colors (tan, brown). Must be seen. $325 or best offer. Immediate sale. 386-8584.

MUST SELL, TWIN BED sheets, comforter, blankets, pillows. Two double bed bedspreads. One dresser. Two living room coffee table sets. Solid mahogany coffee table. 478-2419.

DON'T FALL FOR GIMIC ADvertising, shop and compare prices and quality at Tillicum Furniture, Hillside Shopping Centre. 595-3331 or 851 Johnson 388-6613

BARGAIN BASEMENT SPEcials, 2 pce. French Provincial Chesterfield suite to clear $598. — 9 pce. French Provincial Dining Room Suite to clear $1288. Echo Furniture, 704 View St. 384-2214.

READY TO ASSEMBLE PINE furniture, living room, dining room, bunk beds, shelf units, pottery, unique gifts, Monastery Furniture, 942 Fort St., 383-2431.

EXCELLENT CONDITION french provincial couch and chair. Matching wing back chairs and occasional table. Call 385-8720 mornings till noon.

TWO YOUTH BEDS, 33" WIDE, 68" long, with large built-in drawers, headboards, and mattresses. Good condition. Each $25. 652-2548.

MOVING, NEW SMOKED glass top table, 36"x60", with 4 matching luxurious chrome and brown velvet chairs. Best offer to $1100. 598-4818.

BEDROOM SET, SCANDINAvian modern, white. 2 single beds, $250 each, 5 drawer dresser, $400, 2 drawer chest, $200. 479-3358.

COLONIAL CHESTERFIELD suite and matching coffee table and 3 end tables. Immaculate. 382-9513

SOLID CANADIANA DRESSER, 9x12 Belgium wool rug, persian design. Phone early morning or evenings 385-3454

TRADITIONAL 7' CHESTERfield suite, blue and brown brocade. Excellent condition. $275 or nearest offer. 478-4131

5 PIECE KITCHEN SUITE, bathroom space saver, gold drapes, dryc leaned. 2 piece luggage. Fawn rocker. 592-7209.

SEMI RETIRED UPHOLSTERer recovers your chair, $65 with your material. 478-1262.

CUSTOM BEDS, CAPTAINS, $120, mates, $115, mates bunks, $150, 479-7400

BEDROOM SUITE. BED, 2 dressers, boxspring, mattress and bed-in, $200. 384-1525.

NEAR NEW STRAIGHT BACK chesterfield and chair, gold rust and brown tones, $500. 477-3179.

## 98 TV. STEREO, RADIO SALES and SERVICE

5 YEAR WARRANTY
1979 20"
ELECTROHOME
COLOR TV
RENT TO OWN
AS LOW AS $22 per month.
NOTE: Rent to own available for any size, any make.
ALSO — we rent color TVs $25 per month — $10 delivery.
CITY CENTRE TV
OPEN 10 A.M.-9 P.M.
6 DAYS A WEEK
477-6971
Next to K Mart in the Mall

RENT
OR
RENT TO OWN
TV and Stereos
• microwave • color TV • stereo
homark
• rentals • service • sales
"Home of the $10 service call"
381-5622
27 W. Burnside
10-9 P.M. 6 DAYS A WEEK

COLOR TV CONSOLE ZENITH Chromacolor II, remote control, classic walnut cabinet, four years old, unscratched, excellent. Closing apartment. Best offer. 595-5213.

SONY TA-F5 AMP-70 WATTS, PSx40 automatic turntable, XL-55 moveable coil cartridge, STA-3A tuner, ultralinear ST-550 speakers, asking $3000. Phone 386-2816 after 5 pm.

TOSHIBA SA-500 RECEIVER, 35 watts per channel, Elac 620 turntable, new Shure cartidge, KLH model 6 speakers. $470. After 5 pm, 384-5116.

LARGE ADVENTS ONKYO A7 amp, T9 tuner planar table, Grace, Grado, Sennheiser, phones, stands, etc. $2,200. 478-0240.

DENON DIRECT DRIVE TURNtable with Grado cartridge, $250. Denon stereo amplifier, 40 watts per side, $200. Phone Byron 383-0628 evenings.

25" USED ZENITH TABLE model remote control colour TV. A-1 working condition. $299.95 with 6 mos. warranty.
ATLAS STEREO AND TV
763 Fort St. 385-2712

AKAI 4000DS REEL TO REEL, like new, includes dust cover and quality tapes. $380. 388-9577 mornings or after 6

8 TRACK RECORDER, AM-FM stereo combination and beautiful Spanish style cabinet, $250. 656-3892.

HITACHI TURNTABLE AND tapedeck, Noresco receiver with 4 speakers, $1100. Offers? 381-5622.

INVENTORY CLEARANCE Sale. ELECTRON TV, 102-1551 Cedar Hill X Rd. (behind McDonalds on Shelbourne). 721-3432.

EXCELLENT CONDITION color tv's, $145, black and white, $45. With guarantee. 383-8774.

REPOSSESSED COLORED TV and stereo. For more information call AI 385-8746.

12" BLACK AND WHITE TV, $50 or offers. Call 384-7908 after 8 pm.

1135 AKAI, 50 WATTS PER channel. Brand new. Phone 479-9231.

TEAC 3340S 4 CHANNEL REEL-reel, mint condition. $1500. 384-8848

ONE PAIR KLH CB—10 SPEAKers, 2-way, under warranty, $200. 382-4680.

1976 CONSOLE STEREO, AM-FM radio, tapedeck and turntable. Best offer. 382-7548.

NEW AKAI 4000DS MKII REEL to reel. A good buy at $450. 385-4248.

CROWN AMPLIFIER SYSTEM. Revox B77 with metal reels and hubs for sale. 477-6871 after 6pm

PAIR K E F TRANSMISSION line Speakers-oak cabinets, $1,000. 382-5205 5-7 pm.

JENSON R410 CAR STEREO with PR220 punch, best offer. After 1pm, 384-5519.

REEL—TO—REEL DECK, like new, Akai 4000 DS MK—II, $350, offers. 477-5849.

PHILLIPS 24" COLOR TV, ALmost new, $600. 386-8395.

AKAI TAPE DECK, AKAI AMP, P.L. stage 60 speakers, 381-6365.

## 98 TV. STEREO, RADIO SALES and SERVICE

$100,000.
Clearance Sale
Prices too low to print.
YOUNG'S
784 FORT 382-5512

$10.
Homark now features the $10. in-home service call for stereo and televisions. Call 381-5622
Homark Sales Ltd.

HELP
Too many color TVs taken in trade. Come in—make an offer. CITY CENTRE TV, next to K-Mart in the mall, open 10-9 p.m. 6 days a week.

SYLVANIA TV SALE, WE PURchased another Dealers entire stock — 20" and 26" Color TV some remote control . . . Prices drastically reduced . . . Buy Now at Butler Brothers 1724 Douglas 383-6911.

CASH
Used colour TV's needed desperately for resale — We buy for cash. Call 381-5622 for estimate. Homark Sales Ltd.

STEREO, DUMONT RECEIVer, Girard turntable, walnut cabinet, Zenith 24" colour TV, walnut cabinet, Zenith 21" black and white. All excellent condition. 479-0572

MARANTZ 2215 RECEIVER, like new, $190. 479-7273.

## 99 GROCERIES, MEAT and PRODUCE

North Douglas Delicatessen

| | |
|---|---|
| New Zealand Edam | 1.79 lb. |
| New Zealand Gouda | 1.79 lb. |
| Canadian Mozzarella | 1.79 lb. |
| N. Zealand White Cheddar | 1.89 lb. |
| Cooked Imported Ham | 2.69 lb. |
| Salami & Hot Pepperoni | 1.69 lb. |

Game and Seafood Specials
Open Tue.-Sun. Closed Monday
3891 Douglas 479-1827

FRESH FISH
Local fresh Halibut, Salmon, Cod, Sole, all types. Fresh frozen anchovies and minnows. Largest selection at SUPER low prices. Come out to Fishermens Market, at Farmers Market, 1610 Island Highway, 478-4522.

WILLIAMS
QUALITY MEATS 795 FORT ST.
384-0525 — 384-0526
GRADE "A" FREEZER BEEF
Sides $1.65 Hinds $1.79
Full Baron $1.85
Weight loss in cutting, boning & trimming will increase the price per pound.
Chargex Accepted

BEEF
A1-2 steers. Cut to your specifications. Sides $1.59 lb. Hinds, $1.79 lb. Pork, Alberta grain fed, $1.09 lb.
Weight loss due to trimming and boning increases price per pound. 100% fully guaranteed.
Red Robin Foods
Call John at 652-4921

SIDES OF BEEF $1.59 POUND, Sides of pork $1.09 pound, Cut-Wrapped-Frozen. Also full line of Grade A Freezer Beef. CUSTOM CURING & SMOKING. Dutch Deli and Meats Ltd. Retail and Wholesale. Phone 478-2626

HOLLOWAY'S FARM
YOU PICK STRAWBERRIES 50¢ per pound. Wednesday June 13th and Saturday June 16th. Bring your own containers. Vevaness Rd. Open 8 am, Closed 4 pm. While they last.

STRAWBERRIES
U-PICK
Saturday, from 6:30 am. 6435 Oldfield Rd.

HUNTER'S STRAWBERRIES
Pick your own berries, Wed and Sun starting 7 am. 65¢ lb. Bring your own container, 584 Brookleigh Rd, 658-8543.

YOU PICK STRAWBERRIES, 5271 Old West Saanich Rd. 60¢ pound. Wednesday, Saturday, 9 am to 6 pm.

MICHELL FARMS, ISLAND View Rd, you pick Strawberries, 60¢ lb. Saturday-Sunday. Open 8am.

WANT TO BUY FRESH GOAT'S milk for little boy with allergy to cow's milk. Preferably in East Sooke-Metchosin area. 642-3367

FRESH QUALITY STRAWBERries, ready soon; Perrier water, limited supply. 383-1233.

ALBERTA GRAIN FED BEEF
Information phone Bob. 478-3374 or 478-3424.

## 100 MISCELLANEOUS FOR SALE

BIRKS EMERALD DIAMOND ring; jewelry; baby pram; vacuum; drapes; fridge; fluorescent lights, offers. 595-2588.

AUTOMATIC ELECTRIC water distiller, $115; new smoke sensor, $15; mantle tube radio, $40. 479-5240.

HOOVER WASHER SPIN dryer, $75; Coldspot refrigerator, 12 cu.ft, $135; Kenmore dryer, $100. 592-4475, mornings.

DISHWASHER $75; CHESTERfield $150; 3-speed racer bike $50; wringer washer $15; 12-pannels of drapes $100. 384-8778 after 4:30.

GENDRON 3 IN 1 BABY CARriage, perfect condition $75; Lady Schick (consolette) hood hair dryer, as new $25. 477-9983

FILTER QUEEN VACUUM, 6 months old, still under warranty. Regular $400, sell $250. No power unit. 386-0653.

ROUSSEAU INDUSTRIAL Metal Shelving. 14 five-shelf units. Retail price, $70 per unit, asking $50. Phone 383-4811.

LADIES SOLITARE DIAMOND, 065 certified round brilliant, Grassies appraised replacement value, $2600. Offers. 382-6861.

BRAND NEW CHAMPAGNE blonde wig, medium length, loose perm, great for dressy disco nights. Offers. 598-6018.

MUST SELL NEAR NEW 13 cubic foot Admiral Fridge, right hand door, harvest gold, $250. 382-1471.

CHILDRENS SAND BOXES 4'x4'x8", with sand, fitted lid, $22. Delivered. 383-0974.

MOVING FROM 2 BEDROOM apartment, must sell all, some furniture, kitchen utensils, china, some linens, sideboard, 386-1692.

BEAUTIFUL 45 GALLON aquarium with stand, fully equipped, $125 or best offer. 478-4248.

WATERBEDS
Day or night. 478-7345.

Office Desks
New, Private. 656-5929

VACUUMS
Eureka and Hoover® Sawyer Sewing Centre, 388-6228.

## 100 MISCELLANEOUS FOR SALE

REUPHOLSTER
Nylons or Herculons, plaids or plains. Hard-wearing fabrics, perfect for camper, trailer or boat cushions. Clearance prices from $3.49 per yard.
MORGAN'S FABRICS
2070 CADBORO BAY RD
Near Fort-Foul Bay Junction
598-4011

Wosk's
WE TAKE TRADES
1810 STORE 385-8781

DELUXE 22.5 CUBIC FOOT freezer on castors, with extra baskets, used just 8 months, $400. 26" solid state Zenith chromacolour TV, with space command, ½ of purchase price, $600. Older chesterfield, $35. Two heavy wrought iron stair railings, one 5', one 10' length. Both for $65. Also 1965 Chrysler rebilt transmissiona and torque converter, $125. 478-5670

FATHERS DAY SPECIAL
AT TOOLS'N SPACE. HOBBY WOODWORKING. Treat dad or yourself. Savings on 1 month and UNLIMITED TIME for 6 months membership. Novices welcome. Build your furniture for ½ the retail cost with our assistance and instruction. Open Mon. - Thurs. 10-10, Fri. and Sat. 10-6. Call or visit today. 383-9600, 338 Catherine (at Esquimalt Rd.).

CARPETS
Over $200,000 worth of carpets in stock, all colors and sizes, first and second quality. Super prices now. Fuzzy Wuzzy Rugs, Craigflower and Skinner, Vic West. 382-6142. Also Beban Plaza, Nanaimo

YORK SPLIT SYSTEM AIR conditioning unit, 48,000 btu, new compressor, $1500. A.O. Smith 100 gal commercial hot water tank, vent pipe and enclosure, one year old, propane fired, $850. One Leonard chest freezer, 13 cu. ft. $125. One 20 cu. ft. Kelvinator upright freezer, $150. Small apartment freezer, near new, $150. 746-4751 or 746-5608 after 6 pm

EATON'S WAREHOUSE STORE
749 View St.
CARPETS
Over 1000 carpet roll ends in stock, sizes from 2'x12' to 30'x12'. First and second quality. Fuzzy Wuzzy Rugs, Craigflower and Skinner, Vic West. Also in Beban Plaza, Nanaimo. 382-6142.

24" DEEP FREEZE, 5 YRS. OLD $200; 2½ yr. old Kenmore dishwasher $250; Hexagon fish aquarium with accessories $100; washer and dryer, needs some work $75; single bed $40; single mattress $30; 2 lights that you wire up yourself $40. Would like an appraisal on an old china, boning & trimming will increase the price per pound. German doll, end of the 1800's. 384-8218.

LARGE 5 DRAWER VANITY, no mirror, solid oak, $40. Chest of drawers, solid oak, $40. Corner desk and chair, perfect condition $40. Upright Hoover, all attachments, $30. Lined avocado drapes, $20. "Heirloom" bedspread, $25. Quality clothes size 12-14, Saloon hairdryer, $5. Luggage, etc. 658-5531.

ANTIQUES, COLLECTIBLES, used modern furniture, large and small appliances. Reconditioned bicycles, lawn mowers, tools, tires, baby items, numerous miscellaneous items. Bill's Bargain Barn, Craigflower and Tillicum. 384-5235. Tuesday-Sunday. We Buy, Sell, Trade and Deliver.

MAJOR APPLIANCE SERVICING
Ranges — Refrigerators — Washers — Dryers — Dishwashers — Garburators.
HASTINGS APPLIANCES
2100 DOUGLAS 386-7734

STRETCH — SUNDECK COATing — now available to solve your sundeck problem. Stretch products are highly resistant to water, sunlight, ozone, salt and most chemicals. $18.95 per gal. at THE PLASTIC SHOP, 2105 Douglas St. 386-1477.

POOL TABLE
Snooker and numbered balls, 5 cues, cue rest, counter board, cue and ball rack, numbered cubes, table ball rack, overhead pool table lamp, ping pong top with bats and balls, and table cover. 592-3175.

HOMELITE
CHAINSAWS
SALES — PARTS — SERVICE
RENTALS
GIBSON POWERCRAFT
2520 Government 382-8291

Building or Renovating
SEE US FOR
carpet and appliance packages
McDONALD SUPPLY
370 GORGE RD. EAST 386-6745

USED APPLIANCES, fridges, stoves, washers, dryers, Hoovers, wringer washers, deep freezes, 30 day warrenty. Bill's Bargain Barn, Craigflower and Tillicum. 384-5235 Tuesday-Sunday

SINGER SEWING MACHINE and cabinet $70; patterned carpet 8x11 $195; 5 pc teak dinette $350; childs wardrobe $50. Mel's Bargains, 3460 Quadra, 384-3152. Chargex and Mastercharge available.

ONE STARDUSTER AB BASE antenna, plus 100 feet coax, plus 12' mast, $100. One 12 volt power supply and charger, $30. One telescope, complete with tripod, $75. One set snooker balls, $10. 479-7496

CRAFTSMAN HEAVY DUTY ⅜" variable speed reversible power drill, $40. Black and Decker Orbital sander, $12. Portable roof top air deflector for use with house trailer, $50. 477-5621 days. 479-0247 evenings.

SWAG LAMPS. METAL 1-drawer legal size filing cabinet. Venetian blinds. Small metal table. Amplifier for guitar. IBM typewriter. Olivetti calculator. Metal 2-drawer index filing cabinet. Studio lounge. 592-7202.

ANTIQUE SOLID MAHOGANY dining room suite: round table with very ornate pedestal, four beautifully carved chairs, also magnificent sideboard with carvings and bevelled mirrors. Only $1050. 652-4740.

DESK, FILING CABINET, lamps and assorted shades, stove hoods, bathroom shower compartment plus vanity, bed headboards, electric fireplace. Miscellaneous articles. 2613 Doncaster Dr.

FAMILY SIZE FRIDGE: 2 door, white, square, large seperate freezer, 4 shelves, 2 crispers, $155. Westinghouse fridge: white, square, crisper, crosstop freezer, $130. Both good condition. 477-5295.

SEALY KING SIZE BED $275, cathedral entrance drapes, Gloverall duffle coat girls size 13, water-pic shower new, tv stand, Coleman camp table, short wave receiver with trap antenna. 385-6344.

ROSEWOOD KITCHEN TABLE, 4 chairs, excellent condition, $125; 9X12 two room tent, $125; Whipper snipper weed eater, $25; Toaster oven, never used, $60; car top carrier, fits any car, $15. 477-9310.

POCKETBOOKS, RECORDS, tapes, posters. Centennial Books, 895 Esquimalt. 385-4243.

RAW WOOL, 80¢ A POUND. Firebricks, plumbing tools. 658-8893

## 100 MISCELLANEOUS FOR SALE

Mais Furniture & Appliances
McClary washer and dryer, $475; GE 6 cycle dryer, $179; Speed Queen washer, $139; Viking 30" range, $148; solid heavy duty pine bar stools, $77; 5 pce. dinettes from $78; double pedestal desks from $78; assorted headboards from $18; 26" black and white Mediterranean mint, $178; and much, much more.
ASK ABOUT OUR
RENTAL
Furniture, Appliances, RV's
1821 COOK
385-2435

INTERNATIONAL KNIVES
Father's Day will soon be here!
Why not take advantage of our Father's Day knife specials including:
—A 10 per cent across-the-board reduction on our full selection of Swiss Army Knives (over 60 models to choose from).
—Big reductions on Kershaw Lock-Blades featuring the ROGUE at $27.50 (list $41.50) and the STAG at $32.50 (list $46.95).
Pocket knives make useful and much appreciated gifts and we've got the largest selection in town!
574 Yates St. 383-2422
(Across from the Post Office)

NEW AND USED
Complete bedroom suites, $229 to $1042.95; Chests of drawers, $49 to $189; Dressers, $59 to $239; Single beds, $49 to $199; Cedar chests, $119 to $159; Students desks, $44.95 to $119; 2-pc. Chesterfield suites, $99 to $699; Hideabeds, $249 to $349; 9x12 rugs, $79 to $119; Bed-chairs, $99; Round rock maple tables with 4 chairs, $439 to $579; Duncan Phyfe drop leaf tables, $179 to $279; Sets of 4 dining chairs, $99 to $209; China cabinets, $95 to $379; Coffee tables, $14.95 to $149; Table lamps, $7.95 to $79; Vacuum cleaners, $24.95 to $95; Hoover washer spin dry, $99. Use your Chargex or Master Charge.
Pandora Furniture
1050 PANDORA 383-6319

MICROWAVE OVENS FOR RENT
Try one before you buy one
• microwave • color TV • stereo
homark
• rentals • service • sales
"Home of the $10 service call"
381-5622
10-9 P.M. 6 DAYS A WEEK

KILSHAWS
1115 Fort St.
AUCTIONEERS and APPRAISERS
Antiques and Modern Furnishings
384-6441
Admiral fridge, white, 13 cu. frost free $249.95; Kelvinator fridge, white, manual defrost, 13 cu. $198.88; Bradford white 30" stove, in excellent condition $149.95; Kelvinator white 13 cu. 2 dr $198; Maytag 110 volt dryer in avocado $118.88; sofas and chairs from $39.95 to $488. Some in excellent condition; loveseats $49.95 to $69.95; occasional and rocking chairs $19.95 to $99.95; oak desks $99.95 to $398.

The Traders
388-6264 715 Finlayson
Open nights 'til 9 p.m.
Sat. 'til 6, Sun. 12-5

Vacuum Cleaners
Nearly new and reconditioned from $25.00 guaranteed. Current models always available: Compact, Electrolux, Filter Queen, Kirby, Hoover, Sears-Kenmore, Eureka, Lewyt, G.E. etc. Power nozzles adapted to any machine. Repairs every brand. Trades welcome. Top of line Built-ins - $325.
Mister Sweeper, 906 Esquimalt Road (at Head), Colwood Corners Mall next to Highway Supermarket. 386-3717, 474-1011.

NEW AND USED VACUUMS
Used Eureka upright $58; New Hoover handy sweep $54; Hoover handy porta power, only 9 lbs. $88; Hoover canister $98; Eureka canister $98; Eureka with power nozzle $198.
SAWYER 386-6228 840 FORT ST. SEWING CENTRES LTD

BLANSHARD AT VIEW
INTERNATIONAL WATERBED (VICTORIA)
386-8858

NEW COPPERTONE BAR Frig. Counter height $299. Now clearout price $218 . . . New Inglis compact dryer 110V Clearout price $248 . . . Inglis Citation 500 Range S/S oven clearout price $588 save over $100 and 13 CFT Inglis FF Refrig H wheat Now $528 or Inglis 17 — $618 (save 70%) Modern used Moffat range $225 and used Kenmore washer-spinner $148 (new over $400). Butler Brothers 1724 Douglas 383-6911.

MAKE AN OFFER
EMPTY MY BASEMENT
Tables, 24X24", arborite, pedestal base, for rec room, patio, restaurant; Cooler, 30" high 5' long, hot dog machine (needs glass). Single mattresses. Tudor style bar, oak top, arborite, SS sinks, 10'X5'. Other miscellaneous. I will refuse no reasonable offer on all or separate. Everything in excellent condition. Must clear out. 381-5926 anytime

TYPEWRITERS CLEANED and serviced. Your home. $13.95. Sales. Evenings 595-7907.

## 100 MISCELLANEOUS FOR SALE

STIHL Chainsaws
SALES — PARTS — SERVICE
RENTALS
GIBSON POWERCRAFT
2520 Government 382-8291

CLEARANCE
COPYING MACHINES
New small 3M copiers, $75. Used office size copiers, $300.
Capital City Office Machines
2727 Quadra St, 383-5700

SOLID MAPLE OFFICE DESK with file drawer $125; walnut Gateleg dining table $275; fridge $160; suncof $20. Mel's Bargains, 3460 Quadra, 384-3152. Chargex and Mastercharge available.

URGENT, MUST SELL, HIGH back, moss green, 4 cushion couch with matching chair. Older 3 piece sectional sofa and 30 volume Encyclopedia Americanna. 383-8492

VIKING 20" PORTABLE COlour TV, with stand, like new, $275. Sears 20" portable colour TV, good condition, $95. New GE dryer, $175. Good condition Whirlpool dryer, $125. 595-7678

FROST FREE FRIDGE: SELF cleaning stove, harvest gold, 1 yr. old; Colonial maple stereo with tapedeck and radio, Zenith, 6 months old, both still under warranty. 383-1978 after 5 pm.

DIAMONDS!
Large selection of men's and ladies diamond rings at vast savings. Invest now at Universal Trading Centre, 584 Johnson St. 383-9512

MAYTAG WASHERS DRYERS and dishwashers are facing a price increase . . . place your order now for price protection at Butler Brothers 1720 Douglas 383-6911.

TORO—LAWNBOY
Sales—Parts—Service
KEN PRASING EQUIPMENT
478-9313 934 Goldstream

KITCHEN AID
KENYON SALES
386-1214

D & R MOWERS
Lawnmower Sales-Service
615 Chatham St
384-5551

BRAND NEW SOLAR PANELS and storage tank for sale. Cost $1750, best offer over $1000 takes. Please call 384-5016 for appointment

BEDDING PLANTS, GERANiums 99¢, marigolds, petunias, trailing lobelia, tomatoe plants, 50¢ tray, apply rear of 1075 Goldstream Ave., 9am-5pm.

MATCH YOUR CHINAWARE
Needing pieces of discontinued fine bone china to make up your set, or wishing to sell discontinued china. 384-8830.

SWEDA MODEL 301 ELECfronic cash register, brand new, 4 department keys plus tax, R/A, paved out, etc. Offers. Phone Mr Sawyer, 388-6228.

ELECTROSTATIC COPIER for copying original letters, statements, etc. in excellent working order, $125. 598-4521 Mon.-Fri. 9-4 pm.

MOVING SALE. FRIDGE, desk, hidea-bed, house plants and much more. Saturday 9 am to 3 pm. No early callers please. 3411 Cook Street.

ANTIQUE POT BELLY STOVE, must be seen $175, large attractive modern desk with file drawers $150, priced to sell immediately. 385-4675.

TWIN KNOTTY PINE HEADboards, $35; beige wool carpet, 14x9, $25; new "Portapotti", never used, $75; Gents luggage, $15. 479-4549.

LARGE WALNUT DINING room table and 4 chairs, $350. Portable dishwasher, as new, $125. Davenport and chair, $150. Older hideabed, $80. 595-0676.

3 UNUSUAL OLD LAMPS, OLD wooden trunk $15, old round frame $8, lawn fertilizer spreader, ceramic floor tiles and collectables. 595-0469 after 6 pm.

BRADFORD GE, 26" COLOUR Tv, 2 years old, $350.

## 109 MISCELLANEOUS TO RENT

TYPEWRITERS
Student rentals, manual $12 per month, electric, $30 per month. City Office Equipment, 386-8396.

CAMOSUN FURNITURE RENTAL
MONTH TO MONTH
833 YATES ST. 383-3655

## 115 SWAPS

MUST BE SOLD IMMEDIATELY, Savory Island waterfront lots, 3 lots appraised at $17,500, offers to $13,500. 2 lots appraised at $10,000, excellent moorage, offers to $8000. Will accept car, truck, boat, etc. in trade. 642-5345.

EXCELLENT TENT TRAILER, sleeps six, bumper hitch included. $700 value, will sell for cash or trade for motorcycle. 383-4252 after 6 pm.

BEAUTIFUL FIBERGLASS CL14 sail boat and trailer, $1900. Sell or swap for real estate. 474-1929.

SHRINE TICKET WINNER
Zelda Youson
784 Revilo

## 116 COINS and STAMPS

THE ULTIMATE INVESTMENT "Gold". Write for free brochure introducing 1979 Canadian Gold Beaver (proof) 1 troy ounce of 24K gold, a limited edition coin. Peaker Gallery, P.O. Box 6036, Station D, Victoria, B.C. V8P 5L4.

## 117 ANTIQUES and ARTS

ANTIQUES, ART COLLECTIBLES
Regular Fine Quality AUCTIONS & APPRAISALS
For Insurance, Probate and Sale Purposes contact
JOHN BOYLE
at
386-3308
THE AUCTIONEERS & APPRAISERS FOR VICTORIA & VANCOUVER ISLAND
**LUNDS**

ANTIQUE SOLID MAHOGANY dining room suite: round table with very ornate pedestal, four beautifully carved chairs, also magnificent sideboard with carvings and bevelled mirrors. Only $1050. 652-4740.

ANTIQUE RESTORATIONS REpairs, refinishing and upholstery. Specializing in piano cabinets. Also lead and glass windows and French doors. Estimates. 652-4387.

1977 NORTHWEST ARTIST'S Guild prints, complete set. Featuring artists R. Davidson, J. David, R. Hamilton, and other artists. Offers! 112-723-6144 or 112-723-7860

WALL HANGING OFF THE loom tapestry. Creation of northwest artist, Robert Polinsky. Approximately 8x10. Suitable for office building or large home. 383-4811.

ANTIQUE HANDCARVED MAhogany mirrored sideboard, one of its kind, approximately 100 years old, cheap at $500. 652-2621 or 652-4649.

FURNITURE REFINISHING and antique restoration by museum trained professional. Phone 383-4413 for free estimates. Satisfaction guaranteed.

WANTED: ORIENTAL RUGS, clocks, Georgian furniture, silver, paintings, etc. David Robinson, 1019 Fort, 384-6425.

CASH FOR OLD OIL PAINTings, antique and estate jewelery. Brandon's, 18 Centennial Square. 385-0623.

DOUBLE BARREL ENGLISH Muzzle loading shotgun, made around 1850. Excellent. 477-6534.

SET OF 6 CANADIAN BLUE and white Christmas plates including First Edition. $500 firm. 386-7681.

FURNITURE REPAIRED. Antiques our specialty. Phone 478-2539.

WE BUY SMALL ANTIQUES including furniture. Waller Antiques, 388-6116.

GRAND ANTIQUE OAK HIGHboy with bevelled mirrors, $1500. Must be seen. 385-5517.

ORNATE GRECIAN NOBILITY brass bed, late 1890's. $1500. 385-5517.

ONE SOLID OAK MANTLE piece with mirror. 75 years old. Offers. 595-0197

SIOUX INDIAN RIFLE SCABbard with some beadwork. 479-6359 after 5 pm

ANTIQUE SECRETAIR, GOOD condition, with keys. 384-9149.

## 120 GARDEN SUPPLIES

Trailers and Pickups Loaded With Top Soil or Sand
Trio Ready-Mix

BEAUTIFULLY FINISHED large cedar wishing well planters for sale. 477-2735.

GARDEN SAND
Trio Ready-Mix

### Fertilizer

PIG MANURE $4.95 A PICK-UP, 35¢ you bag. Maranatha Farms 1569 Stelly's X Rds. No Sunday or Tuesday orders.

SAANWOOD FARMS LTD. Cow manure. 652-2026 or 652-1743. No Sunday calls please.

### Plowing, Rotovating and Cultivating

DON'S TRACTOR SERVICE
477-3913
We rotovate, plow, cut grass and brush; also loading and hauling.

4 BROTHERS — ALL AREAS
Hand Tillers, Tractors
479-6112.

### Top Soil, Rocks and Fill

TOPSOIL, 10 TO 15 CUBIC yards, $6 per cubic yard. Perc soil 10 to 15 cubic yards. Blasted rock 10 to 12 cubic yards. Prices available on request. Wakeman & Trimble Contractors: 652-1194, Res: 652-2445.

SCREENED
TOP SOIL
Only $5.70 per metric ton
Plus Delivery
Trio Ready Mix, 658-5235

SCREENED TOP SOIL WITH manure and sand, $10 per yard, delivery extra. Sterilized potting soil by bag. E. Nixon Ltd. Office 385-4431; Yard 478-0511; Nights 479-1937.

TOP QUALITY SHREDDED top soil with manure and sand added. 10 to 14 yards at $9.25¢ per yard. Smaller quantities available. Peninsula Bulldozing, 479-1884.

#1 SCREENED TOP SOIL $12 A yard delivered, 5 yards minimum. Self pick-up $9 a yard, small orders extra charge. 478-6649.

## 120 GARDEN SUPPLIES

### Top Soil, Rocks and Fill

FREE FILL, DELIVERY charge only, topsoil, fill sand and blasted rock. Reasonable. 658-5172, 658-8921, 479-1582.

WEED FREE VIRGIN SOIL
Black, shredded and usual excellent quality. For fast delivery. Call A-1, 383-1532.

NO. 1 SCREENED TOPSOIL mixed with sand and manure, 14 yrds. $125; 7 yrds. $70. Sell pickup load, $9 yard. 478-3322.

BY SACK WEED FREE GOOD black soil, 382-2843, 7 days a week.

SAND, GRAVEL, DRAIN AND crushed rock, 1 to 6 yard loads. 658-5406.

QUALITY TOP SOIL, $10 PER yard; old horse manure, $7 per yard. 478-2858.

REASONABLE RATES ON sand, naavy jack, gravel, crushed rock, etc. 479-9851.

TOPSOIL, 6 YARDS, $55. FREE Delivery. 478-8467.

FREE COMPOST FOR THE taking, call 384-1637.

SPECIAL. MULCHING HAY, 75¢ bale. Phone 652-1636.

BLASTED ROCK, $10 A LOAD. You pick up. 479-9878

## 125 PETS and SUPPLIES

REGISTERED IRISH SETTER puppies, quality breeding, from Eastern stock. Excellent for pets, sporting or show. Wormed, tattoed, shots. $200. 112-758-9893.

MINIATURE POODLES
Registered, top quality, cuddley puppies, ready now. Shots, tatooed. Phone 112-746-5805 Duncan.

VERY LOYAL AND LOVING beautiful purebred Dalmatians, father registered, good bloodline, well-spotted. Three left. $80. Good homes please. 478-4049.

REG'D POODLE PUPPIES. Very small miniatures. Shots and Tattooed. $150 up. Ph. Nanaimo, 754-5868 or 754-2979.

REGISTERED AIREDALE pups, champion sired, welped April 9/79. Quaranteed with papers and shots. 112-278-0349

AFGHAN PUPPIES
Registered, champion sired, males only. For racing, showing and companion. 112-746-5805.

BUFF SPANIEL, 10 MONTHS, shots, housebroken, neutered, obedience trained, needs children and fenced yard. $150. 479-8167.

LOVABLE LONG-COATS. CKC. reg'd. Rare male Chihuahua. Comely's, Courtenay. 112—338-6960.

REGISTERED AFGHAN PUPpies, eight weeks old, shots, wormed, show, coursing, obedience or pets. 748-4272, Duncan.

SPANIEL BORDER COLLIE and Lab cross puppy. 2½ months old. Black with white markings. Free to good home. 382-0477

BEAUTIFUL SIBERIAN husky pup, excellent family pet or show dog. $125. Phone Duncan 112-748-9740.

SUPER SIBERIAN HUSKY puppies, 9 weeks old. Parents and grandparents champions. Excellent show prospects. 656-6002.

VERY LOVELY GREY AND white spayed young cat needs adult home. Real housepet. Cats' Protection League, 598-5731.

BEAUTIFUL 45 GALLON aquarium with stand, fully equipped, $125 or best offer. 478-4248.

BEFORE BUYING A PUPPY call Victoria City Kennel Club "Watchdog" for advice. 385-2233.

SUPER CUTE, MALTESE cross puppies, 8 weeks old, Phone 656-4246.

KITTENS FREE TO GOOD home, two male, one female. 385-9245.

2 FEMALE DOGS, WELL MANnered, prefer country home. Call 382-7101.

FREE KITTEN, BEAUTIFUL black and white female, 9 weeks old. 478-7345

THE BIRD CAGE
Closing out sale, 20% off and up. 3619 Shelbourne Plaza. 477-3811

GERMAN SHEPHERD, PURE bred, spayed female, to country home. $35. 385-1097.

REGISTERED BLACK MINIAture poodles, nine weeks old, shots, wormed, $150. 748-4272.

MOVING, MUST SELL 1 YEAR old Amazon Parrot, red crest. 384-5921

ST. BERNARD, PUREBRED female, 18 months old, guard dog. Good with small kids and grown-ups. Phone: 384-3537.

PUREBRED GOLDEN REtriever puppies, $150 or $175 registered. 479-0868.

8 WEEK OLD PUREBRED black lab pups. $50 248-3540 Parksville

FREE TABBY KITTEN. LITter trained, 479-5634. (7x

REGISTERED MINI DACHShund, male, 6½ months old. Chemanius 246-9190

ADORABLE BUNNIES, PUREbred silver Martens, black, chocolate $5. 598-3140 (Julia).

PUREBRED IRISH SETTER pups, $100. 478-6682.

FREE KITTENS TO GOOD homes, part Persian, 477-7714.

CHIHUAHUAS FOR SALE
479-8840

28 GALLON AQUARIUM, FISH and all. 595-0491 after 5:30.

2 MALE BUDGIES AND CAGE, 6 months old. 595-0491 after 5:30.

3 SUPER HEALTHY KITTENS to good home, 388-5729 after 4.

BABY COCKATIELS FOR sale. 642-4393

NEW DOG PEN, 4 SQ. FT. $50. 384-4763 after 5.

WANTED HOMES FOR ADORable kittens. 388-5596.

GERMAN SHEPHARD PUPS, 8 weeks, $85. Phone 478-3132.

FREE KITTENS
658-8747.

HALF SIAMESE KITTENS, free to good home. 595-1803.

FREE FLUFFY, ½ SIAMESE kittens, call anytime, 385-4128.

35 GALLON AQUARIUM, fully loaded. Best offer. 386-6919.

RABBITS FOR SALE, 8 WEEKS old, Silver Martens. 477-6336.

## 127 CHICKS, POULTRY HATCHING EGGS SUPPLIES

COMET PULLETS, HUNdreds, 2 months old, $2.50. 1569 Stellys X Rds. Maranatha Farm Barn, 12-4 pm. No Sunday or Tuesday Calls.

YEAR OLD COMET HENS, laying, $4. 652-3230.

LAST CHANCE FOR HUBBARD Meat Chicks, June 23rd. 478-3368.

## 128 LIVESTOCK SUPPLIES AND EVENTS

RIDING SCHOOL
AT TWIN TOTEM
652-5882
Hourly lessons $10 small group
Day camp for July age 10 up $75

WOODGATE STABLES schooling show, July 21st flat, and 22nd jumping. Prizes money, jumper jack pot, high point awards. Judge Kelly McCullagh, Manager Wendy Hunt 658-5165.

BRING YOUR USED SADDLES to us. We need good used saddles. Both English and Western. Bring yours in to sell or trade at Shanks Saddlery, 764 Roderick St, Victoria, 384-5011

## 128 LIVESTOCK SUPPLIES AND EVENTS

VICTORIA FARM MEAT SERVICES LTD
1057 Marwood Ave.
Will be open for business July 2nd, 1979. We offer a complete federally inspected slaughter and custom processing facility to service S.V.I. farms.

RATES

| | |
|---|---|
| Beef | $23 |
| Calves | $12 |
| Hogs | $12 |
| Lambs | $7 |
| Goats | $15 |
| Custom Cutting | 20¢ per lb |

We also buy livestock. For more information please phone 478-4962 or 478-3944.

JOHN MacNUTT TRUCKING
SAWDUST—SHAVINGS
HOGFUEL
Large or Small Loads
479-6560 479-1908

MANDER
TRUCKING LTD.
SAWDUST
SHAVINGS
CEDAR HOG FUEL
385-3041
After 6, 477-5053, 479-7629

OLDFIELD
FEED
SUPPLY
Complete animal feed
5925 Oldfield Rd., 658-1142

NEW 17" CORTINA ENGLISH saddle, complete, not been used. Asking $215. Very good condition 16" Cortina, asking $125. Girls riding breeches, size 10, beige, as new, $20. Riding jacket, light blue as new, size 10, $30. 478-5412.

SPECIAL
21' 4-6 horse Goose-Neck trailer, $3800. Also 1977 GMC ¾-ton heavy duty truck, low mileage, $5300. $8500 for the package. 642-4766.

FARM IN MALAHAT HAS BARN and pasture for 2 horses. Access to miles of private trails. Prices negotiable. Box 97, Malahat, 478-3607.

REGISTERED ARAB WELSH cross gelding, will make super show pony, 2 years old now, should mature 14 hands, $275. Mill Bay 743-2284.

YEAR OLD ANGUS HOLSTEIN heifer $600, offers. Black fleece, Black horned Dorset ram, surge milking machine, offers. 652-3501.

BOX STALLS, COMPLETE care available. Near trails and Saanichton Fairgrounds, reasonable, 652-5804.

DOUBLE REGISTERED ARAbian Weanling colt, excellent confirmation, no white markings and tremendous disposition. 658-8747.

HALF THOROUGHBRED gelding, 15 hands high, 4 years, started English, good show potential. Offers. 112-743-9466, after 5 pm.

5 YEAR OLD THOROUGHBRED mare. Unraced, sound and quiet. Well started on flat. 652-1022, 652-2096, 652-2444.

NEW SEASON'S FIRST QUALity hay, at Cumberland Farm, $70 per ton. 652-2530

SHADED PASTURE FOR horses, $35 a month. Phone after 5 pm, 479-2302.

STANLEY R. COSBURN FOR complete and reliable horseshoeing. 478-1646.

LEO-BAR APPALOOSAS, REgistered stock, 4690 West Saanich, Victoria, 479-6583.

THOROUGHBRED QUARTER horse, 16 hh, good event or dressage prospect, 479-6843 after 6.

FOR SALE, VERY GENTLE pure black sow, 7 months old. $160. 652-3433

10 YEAR OLD QUARTER horse gelding, $900 or nearest offer. 478-5720

VIRBAYC RABBIT SHOW, June 23rd. 8955 East Saanich Rd. Information: 477-3687.

TWO FEEDER GILTS, 3 months old; 1 Holstein heifer, 3 months old. 388-6128 after 7pm.

TOGGENBERG NUBIAN nanny and 3 month kid Nubian, $140. 382-4545.

4 SUFFOLK EWES AND 5 lambs. 642-3364 after 6 pm.

BALED HAY, IN THE FIELD, $70 per ton. 656-1955

FOR SALE THREE HEIFERS and two bull calves. 656-1907.

WEANER PIGLETS FOR SALE
478-6315

LAST YEARS HAY FOR SALE. $1 per bale. 652-3014.

8 WEEK OLD WEANER PIGS, $55. 478-5153 after 5:30.

HORSE SHOEING AND TRIMing. Call Earnie Dale 479-8570

HAY FOR SALE. $1 PER BALE. Phone 478-1125.

## 130 HEAVY EQUIPMENT AND MACHINERY

1976 42' ECOLOGGER SPAR tree, mounted on C-7 skidder, powered by 453 GMC 140 HP.
Mainline ¾" x 800'
Haulback ⅝" x 1700'
Strawline 5/16" x 2500'
Priced for sale. Business 112-248-2360. After 4:30 pm, 112-248-9048.

DRAGLINE FOR RENT
1 yd. B.E. Crawler with shovel mats, complete with Dragline and Clam Buckets or log grapple. Now working in Victoria area. Owner-operator. Phone 112-936-9082 Coquitlam anytime.

1977 MACK COE CRUISELINER, with steady year round work. New 375 motor, new 38,000 Mack carriers, 10 speed trans. Tarps, chain, etc included. $42,000. Jim, 479-5091

AS NEW, 1972 D8-H CAT WITH ripper, completely overhauled undercarriage, grousers and fishplating, plus extras. Receipts for all work done. Must sell due to health. 743-2891.

12 HORSE KOHLER MOTOR, heavy vacuum pump for septic tank, etc. 10,000 lb. winch for power wagon. 440 John Deere front end loader and winch, motor parts. 477-3808 evenings.

CASE BACKHOE, 1975 MODEL 680e extend-a-hoe. 1400 hours. Good tires. 24" bucket with ripper tooth mount. Price $18,500. 112-723-2232.

UF FOAM INSULATION equipment and truck for sale. Also acoustical spray on equipment. 598-4221

MIXERS (CONCRETE AND mortar, 4, 5,6 and 9 cu.ft.). Half price. Richmond, 278-8552, also evenings.

FOR SALE 1975 JOHN DEERE 540A skidder. Gearmatic 19 winch. Tires 50%. Good running order. 743-4560 evenings.

300 AMP GENERAL ELECTRIC welder, 60% duty cycle, welding range, 60 amps to 375 amps. Rebuilt engine. $2500 firm. 642-5512.

WANTED PTO WINCH FOR John Deere 350B tractor. Also used PTO brushcutter for farm tractor. Call collect: 537-2530.

1972, 667 CLARK SKIDDER, EXcellent condition. 754-5288 after 6pm

## 135 FARM IMPLEMENTS

MF Massey Ferguson
IRON HORSE EQUIPMENT LTD
NEW AND USED
Farm and Industrial Equipment
Parts, Service, Financing
4650 Trans Canada Highway
4 miles south of Duncan
Open 6 days — 8 to 6
748-2809

## 135 FARM IMPLEMENTS

JOHN DEERE
J. GRIEVE MOTORS LTD.
Lawn & Garden Tractors
7 hp - 28 hp
Diesel Farm Tractors
22 hp - 275 hp
Full Line of Attachments
Best stock of good
Used & rebit. Tractors, attachments
652-1642 SAANICHTON

ONE 24'X20' SHOP FOR SALE. Consists of 2 12'x20' sections, both with gable roof. Will be sold as total unit ($400) or two separate units ($250 each side). Must be moved from site. Saanich Lumber Yard, 385-2486.

BALER, #46, INTERNATIONal with motor, $850. Swather, 8' self-propelled, Case model 650, as new $3800. Telephone 743-4871 after 6 pm.

COMPLETELY RESTORED INternational Cub, brand new engine, excellent condition. Asking $2800. 656-6891.

DAVID BROWN 1200 FULL CAB, 3800 hours, excellent condition, $7900. 652-3318, 382-3521.

SMALL CAT AND TRUCK WITH loading ramp, take trade. 656-4917.

WANTED: CULTIVATOR AND rotovator for Massey Pony tractor. 652-2030

INTERNATIONAL FARMAL Cub tractor (rebuilt motor), good condition. 748-1079 after 6pm

SIMPLICITY ROTOTILLER with cycle bar, plow and 10 HP motor. Phone 383-8456.

MF NO. 10 BALER, GOOD CONdition, $2000. 595-7904.

## 148 LEASE VEHICLES

ENSIGN
WILL SHOW
—YOU—
HOW TO LEASE

AND SAVE!!!

Lease Returns
S/W SALE
75 Fury
76 Volare Premier
76 Volare
76 Chrysler T+C
78 Volare
78 LeBaron

SPECIAL
77 BMW 320 I
4 cylinder — 4 speed
AM-FM — sunroof
White with
Black Interior

PLUS MANY MORE

Tom Cino
Bryan Cathcart
SELL Premium
Ex-Lease Cars

LEASING???
See
Roy Hughes
And Ask About
idealease

CHRYSLER LEASING SYSTEM
Member of Chrysler Leasing Systems
Quadra At Caledonia
Dealer licence number D548B
386-2411
Open Weekdays
'Til 9:00

McCALLUM MOTORS LEASING LTD.

CAR LEASING THE MODERN CONCEPT

Our leasing agreements are designed to be flexible. You tell us your needs, we tell you how we can meet them.

For further information contact
Don Innes
or
Cam McCallum
at McCallum Motors Leasing Ltd.
1101 Yates St.
382-6122

CAR AVAILABLE FOR RENT, minimum one month, economical price. 658-8459.

## 150 CARS FOR SALE

STOP MOTORS LTD
2524 DOUGLAS
"WE'VE GOT EM"
78 Pontiac 4 Dr.
78 Chev 4DR
78 Fairmont 4DR
78 Skylark 4DR
77 Malibu 4DR
77 Malibu 2DR
76 Cutlass 2DR
75 Riveria 2DR
75 Century 4DR
75 Nova 2DR
74 Duster 2DR
74 Pinto AT
73 Toyota Wgn
73 Century 2DR
73 Mazda 2DR
73 Lincoln 2DR
71 Mercury Wgn
70 Galaxie 2DR
BRING US
YOUR OFFER

Bank Financing Available
LEASE ALL MAKES
MON.-FRI., 9-8 SAT. 9-5
383-3635 D02184A 383-8931

WILLE Dodge • Chrysler
Many More
To Choose From
78 DIPLOMAT
4 dr, V/8, auto, ps, pb, pw, air, radio.
$6295

78 VOLARE
4 dr, 6 auto, ps, pb, radio.
$5295

77 VOLARE SW
V/8, auto, ps, pb, radio.
$5595

75 BUICK
Le Sabre, 4 dr, V/8, auto, ps, pb, air, radio, 28,000 mi.
$3495

74 CHEVELLE
2 dr, 6 auto, ps, pb, radio.
$3295

73 CHEVELLE
350 V/8, auto, ps, pb, radio.
$2295

Many More
To Choose From
3200 DOUGLAS
AT CLOVERDALE
382-2313
MON. TO FRI. 9 TIL 9
SAT. 9 TIL 5 DL5188

PACIFIC mazda PEUGEOT
7 DAY
MONEY BACK
GUARANTEE!
79 Mustang II, V-6, A.T.
78 Concord, auto.
78 Accord, 5-speed
78 Celica Liftback
77 Monte Carlo
77 Honda H/B
76 Mazda Pickup
74 Maverick, auto.
74 Austin Marina, A.T.
73 Gran Torino
72 Mazda 616 Sdn.
71 Datsun 510, auto.
69 Dodge Van, auto.
69 Buick Skylark
66 Ford Camper Van
PLUS
MANY MORE TO CHOOSE FROM!

SHOP and COMPARE!
ALL CARS CARRY
PRICE TAGS!

385-1451 D 5253
Blanshard and Johnson

EMPRESS
PONTIAC
BUICK
GMC

MANY OF OUR VEHICLES HAVE A CROWN SEAL, 1 YR. WARRANTY ON THE POWER TRAIN! CHECK OVER THESE SELECTED UNITS— FOR YOUR OWN PEACE OF MIND!

| | |
|---|---|
| 75 CENTURY WGN. | $4995 |
| 75 COMET | $2595 |
| 73 VALIANT | $2995 |
| 75 DODGE CLUB CAB | $4695 |

OPEN
Mon.-Thurs., 9-9
Fri.-Sat., 9-6
2867 Douglas at Topaz
382-7121 D.L.5701

"COME ON IN"
And See
KEN ALGER
on this beautiful 1977 FORD T-BIRD! Satin silver exterior with a very rich looking burgundy cloth interior.
Empress Pontiac Buick GMC
382-7121 DL 5701 595-2864

## 150 CARS FOR SALE

SUBURBAN MOTORS
THE HOME OF LINCOLN CONTINENTAL AND MARK V, MARQUIS, COUGAR, XR7, ZEPHYR AND FORD TRUCKS!

NEAR NEW
REDUCED TO CLEAR

78 Dodge Diplomat 2-Dr. Ht. Loaded.
WAS $6895 NOW $6495
78 Monte Carlo 2-Dr. H.T., V-8, At., P.S., P.B., R.
WAS $7295 NOW $6695
78 Dodge Aspen Woodside Wgn. V-8, At., P.S., P.B., R.
WAS $6295 NOW $5895
78 Zephyr 2-Dr., 6 cyl., 3-spd. R.
WAS $4995 NOW $4795
78 Buick Skylark, 2-Dr., V-6, At., P.S., P.B., R.
WAS $5595 NOW $4995
77 Chry. Cordoba, 2-Dr., V-8, A.T., P.S., P.B., R.
WAS $5995 NOW $5695
77 Dodge Aspen 2-Dr., H.T., 6, A.T., P.S., P.B., R., Tape.
WAS $4995 NOW $4795
77 Monarch 2-Dr. Ghia, V-8, A.T., P.S., P.B., R., Tape.
WAS $5295 NOW $4995
Extra Special. Hard to Find Luxury. A must to see. 77 Lincoln Mark V. Loaded.
WAS $14995 NOW $13,495
Douglas and Saanich Rd.
386-6131 DL5528

Honda CAR CENTRE
YATES AT QUADRA
RECENT TRADES ON NEW HONDAS

78 HONDA H.B.
5-Speed—As new
Under 6000 kilometres. $4744

75 DATSUN B210
4-Door Sedan — 1 owner.
Save on this economy car. $3344

73 OLDS CUTLASS SUPREME
Blue — vinyl top
Power Steering — Power Brakes
Automatic — Radio. $2744

73 MUSTANG II
Power Steering — Power Brakes
$3444

69 PONTIAC
Sports Sedan — Automatic
Power Steering — Power Brakes
Immaculate one owner. $2844

69 AMBASSADOR
4-door sedan — Automatic
Power Steering, Power Brakes
Air conditioning
Must Be Seen — Very Clean
$1244

64 MGB
Red—Looking for a good home and someone to spend time with me.

SAVE UP TO
$500
BRAND NEW
HONDA CIVICS
From $4195
Plus Freight & P.D.I.
BANK FINANCING, INSURANCE, LICENCE PLATES
ALL AT OUR ONE-STOP NEW & USED CAR CENTRE
386-6707
Dealer No. 0846A

IF YOU LIKE JUST A LITTLE MORE THAN A CAR — SEE THIS NICE AUTOMOBILE!
ONE ONLY!
Brand new 4-door sedan with luxury interior, special insulation, notchback seat, 305 cu. in. economy, with power windows, tilt wheel, vinyl top, plus many more features. For personal service, please call KARL KUESTER, at Empress Pontiac Buick GMC Ltd., 382-7121 or Res. 477-5798. DL 5701.

LAST CHANCE
2 — 1979 PONTIAC SUNBIRD, Sport Hatchbacks. Both are equipped with a 305 cu. in., V8. This motor will not be available in 1980 models. Your choice of a speed or automatic transmissions. Both have sun roofs, bucket seats, power steering and power disc brakes, plus many more options. To view, call ART MOYSYCHYN, at Empress Pontiac Buick GMC Ltd., 382-7121 or res., 477-4715. DL5701.

1979 GRAND PRIX!
DEMO SPECIAL. Beautifully equipped "SJ" model, including power sun roof, and air conditioning. Two tone silver paint, and cloth covered bucket seats. A truly one of a kind car for the discriminating buyer. Come in and make us an offer! Will sell for hundreds below list price. For more information, contact MIKE CASTLE, personally, at Empress Pontiac Buick GMC Ltd., 382-7121, or res., 477-1354. DL5701

EXCELLENT DOLLAR SAVINGS
For your economical around-the-city and trip requirements I have a 1977 Honda Civic 2 dr. HB priced at $4295. This car driven for only 29,000 KM, has a 4 spd. trans, radio, tachometer and Michelin tires. The colour is sky blue. Contact Bob Sherratt at home 598-8541 or McCallum Motors, Colwood 478-1741. D5603A

## 150 CARS FOR SALE

METRO HONDA
CIVIC SALE!!
New CIVICS from
$4195
Plus Freight and P.D.I.

FRESH TRADES
78 Honda, A/T
78 Courier P.U.
78 280Z
78 Accord
77 Subaru
77 Trans Am
77 Datsun P.U.
77 Le Mans
77 Land Cruiser
77 Regal
77 Civic
76 Boogie Van
76 Monza
76 Land Cruiser
76 Civic $2995
76 Dodge Van
76 Capri
75 Bobcat
75 Monte Carlo, loaded
75 Civic (white)
75 Mini
75 Scirocco
75 Corolla
75 Cordoba
75 Civic, A/T
75 Monarch 4-dr.
75 Charger SE
75 Datsun P.U.
74 TR6
74 Comet
74 TR6
74 Gremlin 'X'
74 Firebird
74 260 2 plus 2
74 MGB
73 TR6
73 GMC Sprint
73 Audi
72 MGB
72 Volks
64 T-Bird

100% bank financing O.A.C.
Wide open 9-10
Saturdays 9-6
2151 Blanshard 388-6921
DL 1627A

METRO HONDA

Millstream CHEVROLET

MONTEGO
70 MONTEGO 2-door hardtop, V8 automatic, power steering, radio. Finished in blue with matching trim. $1850

GRANADA
79 GRANADA 2-door coupe, 6-cylinder automatic, power steering, power brakes. Finished in white with blue trim. Low mileage. Local clean car. $6550

FIREBIRD
78 FIREBIRD 8 cylinder 4 speed, power steering, power brakes, mag wheels, low, low mileage. Finished in white with red bucket seat interior $7450

MALIBU
76 MALIBU Classic 4-door sedan, V8 automatic, power steering, power brakes, radio. Finished in white with black cloth trim. Clean $4250.

IMPALA
69 IMPALA custom 2-door hardtop, V8 automatic, power steering, power brakes, radio. Finished in white with gold vinyl top. $1575

OPEN
MON.-FRI.
8:30 a.m.-9 p.m.
SAT. 9-6
Millstream Chevrolet Ltd.
1730 Island Highway
474-1211
Dealer Lic. D-5831

SSS SAUNDERS sales & service
COLWOOD, B.C.
1824 Isl. Highway 474-2211

GRAD'S SPECIAL

| | |
|---|---|
| 69 VW Bug | $788. |
| 68 CORTINA, AT | $788. |
| 64 CHEVY II S.W., AT | $688. |
| 68 FALCON S.W. | $1188. |
| 68 DATSUN 510 | $888. |
| 64 GALAXIE S.W. | $588. |
| 70 PONTIAC 2 dr. HT. | $788. |
| 71 VEGA hatchback | $1288. |

D5932

79 CORDOBA
Loaded-under 4,000 miles. White exterior includes landau top-power sunroof, leather seats in white include 6 way power and passenger recline-All the options including V8-power steering-brakes-windows-radio antenna-cruise control-AM-FM radio and 8 track stereo player-electric trunk release-air conditioning-tinted glass-electric rear defogger etc. etc. Price $10,495.-Balance of new car warranty. Ask for ERROL RICHARDSON-Empress Pontiac Buick GMC Ltd. for demonstration 382-7121 or 383-2465. D5701

ECONOMY
1977 Datsun 710, 4 door. Only 12,000 miles on this green vehicle. Equipped with 4 cylinder, 4 speed, radio and good tires, it will make the ideal car for the small family who wants economy and comfort. Call GABY TASCHEREAU, 382-7121 or 652-4202. Empress Pontiac Buick GMC Ltd. D5701

## 150 CARS FOR SALE

De Pape
Rolls Royce
77 Silver Shadow, 4 dr., all luxury options and equipment. Only 4,000 mi. balance of factory warranty available. A world standard of excellence.

MERCEDES
73 450SE, 4 dr. Beautiful condition. Save thousands.

MERCEDES
72 350SL hardtop and convertible top. Enjoy summer!

MERCEDES
71 280SL hardtop and convertible top. A classic beauty.

CADILLAC
78 Seville, 4 dr. All luxury options, 350 fuel injected engine, great economy. 18,000 mi. and gorgeous!

CADILLAC
78 Coupe de Ville D'elegance. All luxury options, 7,000 miles.

VW BUG
Isn't exactly a Rolls Royce but this 73 deluxe model has had the same loving care. You have to see this beauty!

79 OLDS Toronado—Gorgeous!
75 280Z, auto, 2+2, sharp!
78 LEBARON air loaded
77 SPITFIRE. Conv't and hdt.
72 VW bus camper
77 BMW 320i, sunroof, stereo
75 FIREBIRD, 24,000 mi. Sharp!

Open 8:30-5:30 Closed Sat.
DePAPE MOTORS LTD.
Indoors at 779 Pandora
384-8035 D-5311

Speedway MOTORS LTD.
VOLKSWAGEN
PORSCHE
AUDI

BEST SELECTION EVER

CAMPERS/VANS
Standards—Automatics
with and without Stoves
$2000-$14,000
79 Dodge Get-Away
79 VW Westfalia
79 Get-Away Pop-Up
79 Get-Away Hardtop
77 VW Get-Away
75 VW Westfalia
73 VW Westfalia
71 Westfalia, yellow
71 Westfalia, white
68 VW

Price Challenger Of The Week
71 PINTO
Silver, standard, radio
$1495

DOWNTOWN
AT
SPEEDWAY
VOLKSWAGEN, PORSCHE, AUDI
971 YATES STREET
at VANCOUVER
Dealer Licence
No. D-5180
385-2415

LADY MUST SELL 1974 DODGE Colt, automatic, needs some body work, good running order, $1200 or best offer. Phone 388-9994 after 6 pm.

1972 BUICK LESABRE CUStom, 25,000 original miles, 350 motor just tuned. Many options. Interior excellent. $3000 384-2048 after 3pm

71 ELDORADO
383-4454

AUTOMATIC, 1974 VEGA, NEW trans, new torque convertor, bills to prove, 382-1966 after 3pm ask for Darren.

1971 DODGE POLARA, 2 DOOR, hardtop, V8 automatic, power steering, power brakes, radio, good tires, $850. 595-1740.

1977 MALIBU CLASSIC, 2 DOOR, power steering, power brakes, air conditioned, radials, immaculate condition, only $4900. 477-0968.

1975 MINI, RED, BLACK INterior, 1 owner, 40,000 miles, fair price for a fair car, $1800. Phone 598-7691.

1971 CHEVROLET WAGON, 350 automatic, power steering, power brakes, nice clean car, $1895 or best offer. 478-1835.

1976 MALIBU CLASSIC, BEAUtiful car with factory air, p.s, p.b., Esso tested, $3,950. 385-5307.

1968 MUSTANG, 289 MOTOR. A nice looking car in good condition. $2800. 598-4781.

69 BEETLE, WITH MODIFIED performance engine and instrumentation, $1300. Or with stock 1600 engine, for $850. 478-9840

1976 DODGE CORONET Brougham, only 34,000 miles, fully loaded. Air, cruise, etc. A good buy at $3500. 382-2784.

1972 MINI - JUST TESTED, RAdials, mags. Looks great. Best offer by end of week. 6:00-7:00, 477-6800

1975 MALIBU STATIONWAGON, V8 automatic, power steering, power brakes, radial tires. $2995 or best offer. 479-2343.

## 150 CARS FOR SALE

McCALLUM DATSUN VOLVO
McCALLUM MOTORS MEANS SAVINGS

New and Used Cars and Trucks
79 Honda Accord
78 Toyota Celica
78 Plymouth Horizon
77 Honda Civic
76 Datsun 710
76 Volkswagen Rabbit

76 Volvo 264 GL
74 Volvo 144
73 Volvo 1800 ES

78 Bronco XLT
78 GMC Jimmy Sierra
77 Ford F150 4x4
75 GMC ¾-ton Sierra Grande

BCAA INSPECTED FOR YOUR PROTECTION

BANK FINANCING AVAILABLE

McCALLUM DATSUN VOLVO
McCallum Motors
DOWNTOWN
1101 Yates at Cook
382-6122 D-5603
COLWOOD
1836 Island Hwy.
478-1741 D-5603A

1974 COUNTRY SQUIRE, IMmaculate condition, power everything, air conditioning, many extras. Asking $3900. 386-2927, ask for Pete.

STATION WAGON
1975 Vega station wagon, 4 speed. Good condition. New tires, clutch. Recent tune-up. Lady driven. 477-5120 after 5.

1972 TOYOTA COROLLA 1600, 40,100 miles, 4-speed, radials, very clean, excellent running order, just tested, $2300, offers. 479-4829.

1968 FIREBIRD SPRINT, LIMited edition, 4.1 litre overhead cam, 4 barrell, 4 speed, good condition, offers on $3500. Phone 382-1966 between 4-7 pm.

70 CHARGER 383 V-8, PS, PB, auto. This car is in excellent condition and a very good buy at $2995. PAINTER MOTORS LTD., 1513 Quadra, 385-0122 DL5802.

74 OLDS DELTA 88, 2 DR., HDT, 55,000 mi. Excellent condition. $2295. PAINTER MOTORS LTD. 3005 Douglas St. 388-6196. After hours: 478-0790. D-5802.

69 DART GT, 2 DR, HDT, CONsole bucket seats, 6 cyl auto, must sell, $1695. PAINTER MOTORS LTD. 1513 Quadra, 385-0122. D5802.

1972 RALLY NOVA, 350 WITH HI Rise and 650 Molley. Competition 350 Turbo. Rear end needs work. $1500 or best offer. 383-0916 after 5 pm.

1968 BARRACUDA V-8, 2 DR, hdt, console, buckets, auto, mag wheels. $2595. PAINTER MOTORS LTD., 1513 Quadra St., 385-0122, D5802.

1971 TOYOTA CORONA DE luxe 2000 cc, 4 speed, 4 door. New clutch, rear tires, battery. Excellent condition. Many extras. Must sell. $1800 or best offer. 386-0326

1978 TRANS AM 4 SPEED, AM FM cassette deck, TA radials with Cragar mags, white with red interior, excellent condition $8500 or best offer. 652-3383

1977 CHEV CAPRICE, IMMACUlate. $5295 or will consider trade for camper van. Call 479-1862 after 6.

1972 FORD LTD BROUGHAM, 76,000 miles, permashine, 5 new radial tires, excellent condition. $2000. 385-0478 or 477-4028 after 5 pm.

MORRIS MINOR
Fully restored classic 53, 2 door. Sprite running gear, good gas mileage. Offers on $2000. 382-3266 anytime.

69 MUSTANG FAST BACK, 40 coats, blue and gold metallicflake paint, 71,000 miles, take anything as trade, 3430 Trans Canada Hwy. (Northern Boats).

1969 DATSUN 510 LOW MILEage, new mags, plus extra tires and snow tires, cassette player, extra engine, all new brakes, many extras, $900. 642-5990.

73 FORD GRAN TORINO STAtion wagon, 50,000 miles, roof rack, trailer hitch, AM-FM radio, power steering, excellent condition, $2800, 595-7924 after 6 pm.

1976 WHITE MONTEGO MX station wagon, 400 cu. in. engine, 8 passenger, roof rack, snow tires, 36,000 miles, $3995. 477-3336.

1965 VW, NEW RADIALS AND paint, modified transmission, 2180cc engine. 44 Webbers. Asking $3300. Will take offers. 477-0944.

1978 HONDA CIVIC'S, STANdards, a few good condition, well maintained cars now for sale, excellent bargains from $3295. Tilden Rent-a-Car, 386-1213.

AIR CONDITIONED 1973 IMPAla 2-door, vinyl roof, power steering, power brakes, stereo tape-deck, 350 cubic, deluxe interior. $2295. 595-6404.

1975 VW SUPER BEETLE, sunroof, custom interior, metallic paint, radials, best offer, phone Mike 381-5622 or 381-6492.

1977 HONDA CIVIC HATCHback, 4-speed, excellent condition. 385-6970.

## 150 CARS FOR SALE

ENSIGN CHRYSLER PLYMOUTH

# ENSIGN

CHRYSLER
PLYMOUTH

ALL UNITS CHECKED BY CAR CLINIC DIAGNOSTIC CENTRE

WE THOUGHT YOU SHOULD KNOW
4 Cylinder Cars

**78 Mazda 929**
4 cyl. 4 speed, radio.
Stock #83671
SALE PRICE
$4797

**77 Acadian**
4-cyl. automatic transmission, AM radio.
Stock #51071
SALE PRICE
$3,993

**76 Corolla**
4 cyl., 4 speed transmission, AM radio.
Stock #50491
SALE PRICE
$3,993

**75 MG Midget**
4 cyl. 4 speed transmission, AM radio
Stock #11061
SALE PRICE
$3,993

ALSO ON SALE NOW

78 Diplomat
78 V.W. Rabbit
77 Arrow
77 Granada
77 Cordoba
77 Trans Am
76 Montego MX
76 Astre S.W.
76 Chrysler s.w.
76 Camaro
76 Cadillac Calais
76 Fury Sports
75 LeMans
74 Ventura
74 Duster
72 Fiat s.w.

Plus Many More

GOV'T TESTED PLUS 2-YEAR WRITTEN WARRANTY

# ENSIGN
Chrysler-Plymouth Ltd.
DOWNTOWN YATES AT COOK
Dealer licence number D495A
386-2411
Open Weekdays Till 9:00

71 DATSUN 1200 DELUXE. Excellent condition. New clutch, brakes, tires, and paint. $1200. 595-4494 anytime

'76 TOYOTA COROLLA 1600, 2-door, 4-speed. 28,500 miles. $3000 or best offer. Phone: 477-1609 before 6.

64 AUSTIN CAMBRIDGE, mechanically excellent, guarantee, $350 or best offer. 386-2589 or 388-5464 pager 594.

1974 VEGA HATCHBACK, super clean, low mileage, tested till January 1980. Sell or trade for motorcycle. 478-6118

1975 TORINO 460 CID, 4-barrel, auto, power steering, power brakes, 4-door, blue, $1500. 386-6654.

## 150 CARS FOR SALE

Brian Holley MOTORS LTD.
SUBARU
VOLVO

**'78 Volvo 242 GT**
1 owner, as new. ('79 Replacement $11,067)
$8995

**'77 Datsun 200 SX**
Red, 5 spd, moon roof, 12,000 Km!
$5995

**'77 Subaru Wagon**
5 door, 4 spd, choice of 2.
20,000 km, $4,995
40,000 km, $4295

**'76 Granada**
4 dr, auto, ps, pb, V8. Low miles, dark red.
$4895

**75 FORD XLT**
Top-of-the-line Ranger ¾ ton, camper package, air, canopy, towing package.
$5695

**'74 Volvo 164E**
Dark blue, light blue leather, air
$4895

**'71 Volvo 144**
1 Owner local car. 4 spd., 58,000 miles. In exceptional condition. Dark yellow, brown cloth interior, radials.
$3795

Many More To Choose From

Sales Dept.
Open 9-9 Mon.-Fri.
9-5 Sat.

# BRIAN HOLLEY
Motors Ltd.
3319 DOUGLAS
Between Woodward's and Woolco
DL5141 384-1161

METRO TOYOTA

ECONO-LOT
NOTHING OVER $1999

64 Ford C'stm $399
64 Vauxhall $499
62 Ford $499
69 Sattellite AT, PS $599
67 Austin $599
72 Cortina $699
67 Rambler $699
69 Mazda 4-dr. $899
69 Chev wagon $899
67 Ford Fairlane $999
74 Dodge Colt $1699
67 Crown 4-dr. $1299
70 Javelin $1499
74 Toyota $1799
71 Demon $1899
68 Courier PU $1999
72 VW Westfalia $1999
72 Ford F100 PU $1999
73 Corolla, A/T $1999
73 Austin Marina, 4 Dr. $1999
74 Ford Galaxie $1999

386-3311
OR
386-3516

Burnside at Finlayson
DL 6290

METRO TOYOTA

"Your Best Value Dealer"

OVER 150 ESSO TESTED METRO RECONDITIONED USED CARS to CHOOSE FROM
All reasonable Offers Accepted!

386-3516

METRO TOYOTA LTD.
645 FINLAYSON
DEALER LIC. 6290

1977 RENAULT 5-GTL, EXCELlent condition. 385-6678 or 388-5464 pager 654.

VW CONVERTIBLE
1976 fuel injection, last of the line, asking $5750. 658-5363, evenings.

1974 TOYOTA CELICA, 4 speed, 2000CC, 48,000 miles, $3000 or best offer. Call Dan, 382-6956.

1976 BUICK SEDAN, ALMOST all options, like new, $5295. 658-5129.

1977 FIREBIRD, AQUA BLUE, white interior, immaculate, 11,000 miles. $6450. 595-5650

## 150 CARS FOR SALE

DOUGLAS
VOLKSWAGEN
AUDI

Your Largest Volkswagen Audi Dealer On The Island!

PREMIUM USED

79 CAMARO Z28 A/T, ps, pb, T bar roof, 9,000 Kms $10,595
78 PONTIAC Catalina Sedan A/T, ps, pb, sunroof, 10,000 Kms $6,995
77 DODGE Charger 2-DR H-top, A/T, ps, pb, 13,000 miles $6,495
75 AMC Gremlin X 2-DR, 3 spd, radio $2,995
75 VALIANT Sedan A/T, radio, ps, pb $3,295
75 MERCURY Sedan A/T, radio, extra clean $3,995
74 AMBASSADOR Sedan A/T, air conditioning $2,495
73 GMC Suburban A/T, air conditioning $4,695
73 FIAT 128, 4 dr., 4 spd., extra clean $1795
72 COLT, 4 dr., 4 spd. extra clean $1795
72 VW 411 Wagon, 4 spd. $2495
70 VW Fastback, auto, extra clean $2495
72 FORD Sedan A/T, ps, pb, radio $1,995

Douglas Volkswagen Ltd.
3329 Douglas Street
388-5466
Dealer Licence 5100

S&H TOYOTA CENTRE

Two Locations To Serve You Better

848 YATES ST.
381-5222

79 ASPEN
78 BOBCAT
77 CELICA
76 HILUX Camper
76 CORONA
76 REGAL
76 MONARCH
75 COMET
74 VOLVO
72 VOLKS
71 LEMANS
70 DODGE
65 NOVA S.W.

FORT and FOUL BAY
592-2471

78 COROLLA
77 HILUX
77 FIREBIRD
77 MARK II, Air
77 MONARCH
76 DATSUN
75 MAVERICK
75 CORDOBA
74 DATSUN S.W.
74 CORONA
74 SATELLITE
73 CHEVELLE
72 WESTPHALIA
72 DATSUN

SAUNDERS AND HITCHMAN LTD.
2040 Cadboro Bay Road at Fort and Foul Bay
Dealer Licence 5059

1966 AMBASSADOR, POWER steering, power brakes, new tires, good condition, $400 383-9546.

1973 PONTIAC ASTRE, 3-SPEED standard, $700. 1968 Viva 4-speed, new tires and brakes, $350. 388-7436.

1970 DATSUN 240Z, 81,000 ORIGInal miles, must sell by Friday, highest offer takes, after 5 pm. Dan, 479-2724.

79 PINTO, 2-DR., 4-SPD., 5,000 km., $3495. DOMINION MOTORS, 1703 Blanshard St. 385-5012. DL 5183.

1964 FALCON, 2-DOOR, 6 CYlinder, standard, good transportation. $375. 771 Station Rd, Langford.

1970 SEMI AUTOMATIC SIMCA, very low mileage, 35 m.p.g. tested Feb. 80. Radials, $925. 477-0366.

1975 PONTIAC LEMAN'S, NEW condition, 14,000 miles, power steering, power brakes, radio and tape deck. $4350. 383-7085.

## 150 CARS FOR SALE

Cornell GM
USED CARS YOU CAN EXPECT A GREAT DEAL FROM CORNELL

TOP QUALITY

STOCK NO. 7021A
**77 CORVETTE**
Maroon, V8, auto., ps., pb., pw., AM/FM.
ONLY $12,900

STOCK NO. 5020A
**76 CORVETTE**
Brown, V8, auto., ps., pb., pw., tilt wheel, T-bar roof, AM/FM.
ONLY $10,900

STOCK NO. 1945B
**78 PONTIAC**
Gran Prix, silver, bucket seats, console, V/8, auto, ps, pb, radio, pw, low mileage.
ONLY $7495

STOCK NO. 1433B
**78 PONTIAC SW**
9 passenger, blue, V8, auto., ps., pb., radio, vinyl interior.
ONLY $6491

STOCK NO. 1635B
**78 CHRYSLER**
Cordoba, brown, landau, V/8, auto, ps, pb, radio, pw, console, bucket seats. Excellent condition.
ONLY $7495

STOCK NO. 71889C
**78 OLDS**
Cutlass Ceylon, silver, 2 dr, V/8, auto, ps, pb, radio. Excellent condition.
ONLY $6795

STOCK NO. 2206B
**76 DODGE 4x4**
Ramcharger, V/8, auto, ps, pb, radio, roll bars, air, mag wheels, 34,000 miles. Excellent condition.
ONLY $7495

STOCK NO. 1538C
**73 DODGE**
Dart, 4 dr, green, 6 cyl, auto, radio, ps, 51,000 mi.
ONLY $2495

STOCK NO. 149A
**77 PLYMOUTH**
Colt, maroon, 4 dr, 4 cyl, auto, cloth interior rally wheels. 36,000 klm.
ONLY $4195

STOCK NO. 1680A
**77 FORD**
Econoline van, white, 24,000 mi, V/8, auto, ps, pb, side and back window. Excellent condition.
ONLY $5395

STOCK NO. 1437A
**77 GMC ¾ TON**
Sierra Grande, blue and white, V/8, auto, ps, pb, radio, 25,000 mi. Excellent condition.
ONLY $6755

Lots of Lower Priced Cars To Choose From
Also 1979 and 1978 Used Corvettes In Stock

GMAC and BANK FINANCING AVAILABLE

Finlayson and Burnside
385-5777

1971 GTO 400 AUTO, MAGS, bucket seats with console. Only $3295. PAINTER MOTORS LTD., 1513 Quadra St., 385-0122, D5802.

1975 FIREBIRD 350, 4 BBL, console, aurto, $3195. PAINTER MOTORS LTD., 1513 Quadra St., 385-0122, D5802.

1973 WAGON FORD PINTO, mileage 13,900, 2000cc standard, tested, radio, extras, excellent, $2,750. Offers. 479-9737.

1977 LINCOLN TOWN CAR, 40,000 miles, aluminum wheels loaded, closest offer to $9,000. 384-6922 8 am to 5 pm.

1977 TR7, ORIGINAL throughout, 8,000 kms, 3 months warranty left. Best offer over $7,000. 384-6922 8 am to 5 pm.

1974 CAPRI, 2800 CC, 4-SPEED, cassette and radio, excellent, low mileage, asking $3200. Call after 5, 383-5383.

1962 FORD 6 CYLINDER STANdard, 73,000 original miles, one owner, immaculate condition. Offers. 384-8864 or 384-3159.

70 FORD STATION WAGON, with 65,000 miles, new radial tires, excellent condition. Asking $650 or offers. Phone after 4 pm, 382-6810

1974 HORNET 4 DOOR, 3 SPEED auto; 6 cylinder, 23 miles per gallon in city, good tires. Only $2000. 474-1034 after 5 pm.

PRIVATE, 1973 TOYOTA CORONA Mark II, fully equipped, 28,000 miles, $3,800. Trade camper, motorhome. 595-8468.

1974 BOBCAT HATCHBACK, four cylinder automatic, vinyl roof, 50,000 miles, just tested, clean. $1900. 383-8328 after 6 pm.

1973 MAZDA RX3, AUTOMATIC, station wagon, 47,700 miles, good condition, radials, $975, phone 388-5466 ask for John.

1971 MAZDA 1200, 55,000 MILES, excellent mechanical condition, 1 owner, lifetime guarantee on exhaust. $995. 595-2381.

MUST SELL 1978 HONDA CIVIC hatchback, new radials, am/fm cassette, 5 year warranty and more. $4275. 388-9685.

1972 BUICK SKYLARK, 4 DOOR hard-top, V8, power steering, power brakes, good running condition, $1900 or offers. 112-743-9661, 6-10 pm.

1950 AUSTIN DEVON
4 door saloon, partially complete, $900 invested. Asking $425. Call Rick at 385-9688 11am-5pm

1974 PINTO SQUIRE STATION wagon, clean, no rust, 58,000 miles. Radials. $2100 or best offer. 721-3805

1974 FORD CAPRI, 2000CC 4-speed, economical. Excellent overall condition. Asking $2,500. 656-4603.

1971 CHEVELLE, 4 DOOR, V8 automatic, power steering, power brakes. Runs well. $1100 or offers. 478-1963 after 6 pm

1969 BEAUMONT, 2 DOOR hardtop deluxe, automatic 307, power steering, excellent condition, $2800. 382-4354.

FOR SALE; MAZDA RX3 STAtion wagon, 4-speed, excellent condition, $1500 or closest offer, 652-5854.

1977 CORDOBA, WHITE WITH blue suede interior, sunroof, 21,000 miles, 1 owner, $5895 382-4170.

## 150 CARS FOR SALE

REG. MIDGLEY
AMC Jeep FIAT

SPORTS CARS!
FACTORY FRESH 1970 FIATS!
GOOD SELECTION X1/9'S
124 SPIDERS
128 SPORTS COUPE AND . . .
ONE ONLY PRE-OWNED, '78 FIAT X 1/9
One owner, excellent! $7195

"Better Cars . . . Since 1964"

REG MIDGLEY MOTORS LTD.
736 Cloverdale 385-8756
DL00347

SWIFTSURE MOTORS 382-8811

TRY THESE UNITS
1976 Cougar XR7
1974 TR6, 4 spd
1972 Chrysler
1970 Cougar
1969 Cutlass 442
1969 Cutlass Conv.
1968 Riviera Immac.
1968 Riviera clean
1966 Mustang V8 auto.
TRUCKS
1974 GMC ½ ton
1974 GMC van
1970 Ford Van
1969 Ford F100

"LOOK FOR THE SIGN BEFORE THE RED LION"
MON. TO FRI. 9-8 P.M.
SAT. 9-5 P.M.
3388 DOUGLAS ST.
382-8811 DL5001

PALM MOTORS

CREDIT
Good or Bad
WHO CARES
WE FINANCE
NO CO-SIGNERS
Let us help re-establish your credit. Separated, divorced, old age pensioner, single, male or female. You qualify. Buy and pay at same location. Cars from $150 down and payments as low as $10 weekly.

Instant "NO-RED-TAPE" CREDIT
Walk In, Drive Out
3342 Oak St. 386-8385

Specialty MOTORS LTD

71 CHALLENGER
76 CAMARO
72 OLDS Cutlass Supreme
69 CHARGER
68 OLDS Delta 88
72 DUSTER 340
77 OLDS Cutlass Salon
78 SUBARU Brat 4x4
69 BUICK GS 350
74 DATSUN B210
70 DUSTER
73 SATELLITE Seb. plus
69 ROADRUNNER 383
68 CHEVELLE Malibu
74 AMC Javelin SST
70 OLDS 442
67 DODGE Coronet
70 CHEVELLE Malibu
69 LINCOLN Continental
Victoria's Great Selection of Specialty Cars

381-5544
SPECIALTY MOTORS LTD.
2936 Douglas DL6033

PLIMLEY
BRITISH LEYLAND
1010 Yates
382-9121

79 MUSTANG Ghia $7895
78 HONDA Accord $6295
78 ACADIAN $3895
78 FORD Fiesta $4199
77 CADILLAC $12,495
77 BUICK Skylark $4895
77 HONDA Civic $3695
74 DATSUN 260Z $5995
73 CHRYSLER $2695
Dealer Licence 592

1966 VW SEDAN HATCHBACK. Good conditon. $500 or best offer. 386-1344 days, 386-2960 evenings.

1968 DART, 2-DOOR HARDTOP, V8 automatic, radio, asking $1295. 382-0089.

78 HONDA CIVIC HATCHBACK. 15,000 miles. Must sell. $4100 or best offer. 721-5267

1972 TOYOTA COROLLA, 2 door, standard. $1895. After 5:30, 388-4588.

67 FORD FALCON, NEEDS some mechanical work, $250. 479-7550

1977 HORNET WAGON. 20,000, roofrack, p/steering, p/brakes, warranty, $4,200. 656-3647.

56 DODGE, RUNS WELL, $295. DOMINION MOTORS, 1703 Blanshard St. 385-5012. DL 5283.

1973 ASTRE. GOOD CONDItion. Needs engine work. Offers. 383-7657

'74 VENTURA, FLOOR SHIFT 6, new paint clutch and rubber. Offers on $2000. 477-6247.

1955 CHEV BELAIR, ORIGINAL except for paint, nice shape, no rust, $1500. 382-6543 after 5 pm.

69 COUGAR, 351W, 3 SPEED standard. Offers. After 4:30, 385-0165.

74 FIAT 128 HATCHBACK, great shape, offers. 592-2646 after 4:30

1972 CAPRI V6, 4 SPEED, IMmaculate condition, $1700. 479-4867.

1976 SILVER TRANS AM, EXcellent condition. $7300 or best offer. 642-4653 or 478-1991

1974 GRAN TORINO SQUIRE stationwagon, $4000 firm. 384-5284.

## 150 CARS FOR SALE

PETER POLLEN FORD

USED CARS

67 T-BIRD $3800
1 OWNER - MINT CONDITION

79 Mustang Ghia $ 8400
78 Fairmont $ 4800
78 Zephyr $ 4800
78 Olds Cutlass $ 5400
78 Monte Carlo $ 5900
78 Nova custom $ 5500
78 Caprice $ 5800
78 Mustang $ 5100
78 Diplomat $ 5300
77 LTD. II $ 4200
77 Mustang $ 4600
77 Chevelle S.W. $ 4700
77 LTD Landau $ 5900
77 Monarch $ 4700
77 Comet sedan $ 4300
77 Maverick $ 3900
77 T-Bird $ 5400
76 Toyota S.W. $ 3500
76 Ford Custom $ 3500
76 Celica $ 5200
75 Fury $ 2900
75 Scamp $ 3700
75 Dart $ 3900
75 Dodge, 6 cyl $ 3200
75 Toyota $ 2800
75 Bobcat, 3-Dr. $ 2800
74 Buick $ 3300

Lower Price SPECIALS

73 Meteor $ 2700
72 Comet $ 1700
72 Duster $ 2500
71 Galaxie $ 2200
68 Mustang $ 2500
67 Fairlane $ 1450

ON THE SPOT BANK RATE FINANCING

USED TRUCKS

78 Ranchero $ 8500
77 Ford F250 $ 6500
77 Ford 4x4 $ 7200
76 Parcel Van $ 5900
76 Super Cab $ 6700
75 Dodge Van $ 3000
75 Suburban $ 6300
75 GMC 4x4 $ 5700
74 Club Wagon $ 6000
72 Toyota 4x4 $ 4500
72 Ford ½-T. $ 2100

76 Chev camper van (raised roof) $ 8900

69 V.W. Westfalia $ 3200

7-DAY MONEY BACK GUARANTEE

384-1144

DOWNTOWN YATES and COOK
Dealer No. D5373

1967 T-BIRD, EXCELLENT shape, open for offers, will trade for motorcycle plus cash. 382-1162.

1973 PLYMOUTH FURY I AUTOmatic trans, black vinyl roof, all around excellent condition, $1700. Phone 477-2193.

"RARE"
65 Mustang convertible, 289, 4-speed, good condition, $2995. 658-8418.

1977 TRANS AM, 1 OF A KIND, with sliding steel sunroof. P.S., P.B., Immaculate, offers. 388-6481 days, 477-1001 evenings.

1968 MUSTANG FASTBACK, 390, good condition, $2300. Phone 384-0784 evenings.

1975 MATADOR, AUTOMATIC, excellent condition, air conditioning, 360, only 36,000 miles. $2900. After 5, 595-6969.

'69 DATSUN 510, 2-DOOR. EXcellent condition. New paint, mags, tires. Must be seen. $1200 or best offer. 592-4333.

1965 SKYLARK SPECIAL ADDItion, 2 door hardtop, excellent condition, must sell, $700. 656-5052 after 5:30pm.

'72 MAZDA RX3, 4-DOOR, 4-speed, immaculate. Low mileage on new engine. Must sell. $1400 or best offer. 382-9350 evenings.

1970 DATSUN 510, 4-SPEED, RAdials, 62,000 miles, needs paint, $700 or best offer. 384-2562.

1970 LTD, POWER EVERYthing, no dings, nothing to fix, excellent shape, $1550. Phone after 5, 652-2087.

LEAVING COUNTRY MUST sell 1969 Toyota Crown, automatic, excellent condition. 721-5280.

1966 FORD FAIRLANE STAtionwagon, 289, power steering, power brakes, automatic, original condition, $700. Offers or trades? 478-0537.

1972 VENTURA PONTIAC, JUST tested, new brakes, valve grind, good motor and body. Asking $1200. 477-4247, after 3 pm.

1972 FIAT 128 2 DOOR, 53,000 miles, good condition, standard, radio, offers on $1200. 595-5607 after 5 pm.

1971 AUSTIN AMERICA 1300, 4 speed. 384-6777 between 6-9 pm. $900.

68 FIREBIRD SPRINT, 4-speed, 6, clean, $2500 firm. 598-6685 or 592-4240.

FOR SALE, 1973 PLYMOUTH Fury III, excellent condition. 477-2704.

1978 Z-28 CAMARO, NEAR NEW (bought August '78). Lady driven, must sell. $8500. 592-6403.

71 PLYMOUTH CRICKET, 4-door, good condition, $1295 or nearest offer, call 479-8939.

1974 DATSUN PICKUP, canopy, new clutch. Offers. 388-4266 or 477-1921.

1966 GALAXIE XL 500, EXCELlent running order, needs some body work. Offerf. 385-6776.

1970 MAZDA, 4 DOOR SEDAN, good running order, $650 or best offer. 652-4065.

'72 OLDSMOBILE 98, 4-DOOR hardtop, loaded, 63,000 miles. $3000. 592-4907 after 6 pm.

1971 TOYOTA COROLLA 1600, 58,000 miles. Asking $1295. 383-2963.

66 DODGE POLARA STATIONwagon, new tires, engine needs work. $350. 598-6203

1974 TOYOTA COROLLA, 5 speed, Starsky and Hutch style. $3000 or nearest. 479-9231.

## 150 CARS FOR SALE

1975 VEGA STATION WAGON GT version. Radio, 4 speed. Magnificent condition, with recent new steel radials, muffler, battery, plugs, filters, plus engine tuneup, clutch/gearbox overhaul and starter rebuild. Tested in May. This well cared for little beauty is a fine investment at $2150. Call 382-5842 after 5 or weekends.

### 76 TRANS AM
1976 Trans AM 4-speed, radio, finished in Fire Orange with white buckets. See This Rare Model Now. Call Paul At 383-8931. STOP MOTORS. 2524 Douglas St 383-3635, 383-8931, D02184A.

### 73 Z28
350 L82
4 SPD.
OFFERS?
See Hal at YATES AUTO SALES Ltd., 950 Yates, 388-7722. D-01610A.

65 NOVA, 2 DOOR POST, NEW 307, 11½:1 compression. Excellent condition, 60,000 miles. $2000 or best offer. 68 Nova, 350, 3 speed standard, 11½:1 compression, 202 heads, Crane cam, headers, Scorpion manifold, 700 miles on motor, in good condition. $2500 or best offer. 383-1703 between 4-6pm

### 77 Arrow Hatchback
Plymouth's Mitsubushi - built "Arrow 200", 5 speed, radio, 26,000 miles. Economical but fast. For personal service call BUZZ LORIMER at Empress Pontiac Buick GMC Ltd. at 382-7121 or res. 477-2371. D5701

### CADILLAC
1971 Cadillac Coupe De Ville, 67,000 miles, lots of extras. This local car is an excellent value at only $2995. PAINTER MOTORS LTD., 1513 Quadra St., 385-0122. D5802.

### WHOLESALE
75 Chevrolet Malibu Classic 2-dr. coupe, V8, auto., ps., pb., radio. Excellent condition throughout. Don't wait! $2650. GEM MOTOR SALES (1973) LTD., 480 Esquimalt Rd., 382-7195. D-00058A.

### MARK IV
76 Lincoln Continental Mark IV loaded with options. White on burgundy velour interior. Asking $9900. GEM MOTOR SALES (1973) LTD., 480 Esquimalt Rd., 382-7195. D-00058A.

### VOLKS BUG
73 deluxe. Diagnostic report and repair invoices available. Beautifully kept, well maintained. They are getting scarce. How about $2995? DEPAPE MOTORS LTD 779 Pandora, 384-8035. D-5311.

### CUTLASS CONVERT
1967 Cutlass Convertible, 350, auto, ps, pb, and bucket seats. $3195. Trades Welcome. Bank financing O.A.C. PAINTER MOTORS LTD., 1513 Quadra, 385-0122. D5802.

1974 GREMLIN X, PS, PB, floor shift, 5 litre V8, radio, bucket seats, black in/exterior, gold striping, dual exhaust, extra insulation, rust proofing, deluxe wheels and trim. New brakes, good throughout, woman driven. $2100. 478-8793.

ESTATE SALE
Luxurious 1971 Ford LTD Brougham, 2 door, hardtop, stereo radio and tapedeck, power windows, immaculate interior. Very well maintained, 68,000 miles. A beautiful car. Asking $1,500. 598-3596.

### 70 LINCOLN
Mark III, 37,000 mi. Victoria car. Absolutely immaculate inside and out! Like new! YATES AUTO SALES LTD., 950 Yates, 388-7722 D-01610A.

### BUG
1966 Volkswagen Beetle, 4-spd., radio. Priced to sell at $1195. GEM MOTOR SALES (1973) LTD., 480 Esquimalt Rd., 382-7195. D-00058A.

### WHOLESALE
1974 Dodge Magnum 400, V8 AT, P.S., P.B., buckets, console, mags $2495. GEM MOTORS SALES LTD. (1973) Ltd., 400 Esquimalt Rd., 382-7195. D-00058A.

'69 GRAND PRIX MODEL J. Power steering, brakes, windows and mirrors. Stereo and speakers. New TA radials on mags. Excellent body and running condition. $2400 or reasonable offer. 385-2945.

MUST SELL: 1975 NOVA 2-door, 262, 4-barrel, 3-speed auto, all new radials, new shocks, brakes, new Craig powerplay cassette, 4 speakers and booster, asking $3,000 or best offer, 477-7716.

1977 CHRYSLER NEW Yorker, immaculate condition, 30,000 miles, leather interior, cruise control, 8-track, p.s., p.b., reclinable power seats, air conditioning. Offers. Days 388-4522, eves. 478-3801.

1975 GRAN TORINO, POWER steering, power brakes, air conditioning. In dash AM FM Cassette stereo with 4 speakers and power booster. Radials, good condition, must sell, best offer takes. Please Phone George, 9-5, 383-7916

AIR—CONDITIONED
1975 Cordoba, loaded with options, power brakes, power steering, am/fm, stereo tape deck, rear window defogger, vinyl roof, deluxe interior package. 382-0130.

### Sidney Car Mart
WHERE YOU GET QUALITY AT A DISCOUNT
Cars, Pickups and Vans
9757 5th St. D01591A 656-2432

CORDOBA 1976, 31,000 MILES, AM-FM stereo, excellent condition, $4400. 598-7823.

1972 MAZDA STATION WAGON, good body, interior, runs, $250. 598-5063.

1975 CHEVY NOVA, ECONOMIcal 6, excellent condition, $3500 or offers. 385-0829.

PRICED FOR QUICK SALE. 1968 Plymouth Fury II. Clean, tested, slant 6. $800 595-4792

1978 VOLVO 264GL, STANDARD features plus radio and power antenna, asking $12,000. 474-2833.

1970 DATSUN 510 SERIES, $600. 478-7278 after 5pm or all day weekends.

1970 NOVA, 4 DOOR, 250 6 cylinder, asking $500. 382-0659 mornings.

DUNE BUGGY, GOOD CONDItion, recent engine work. 479-5985 after 6pm

1969 BUICK SKYLARK IN GOOD condition, tested till June 1980. $1000 or offers. 592-3940.

1970 MAZDA COUPE, GAS miser, excellent condition, asking $900. 478-6265.

1949 DE SOTO, BEST OFFER, collectors item, excellent condition. 112-748-1850.

1972 CELICA, CLEAN GOOD condition, mags, sacrifice $1800. 478-5213.

1968 CHEV IMPALA CUSTOM hardtop 327, new tires, tested, 478-1016.

1977 HONDA ACCORD, 18,500 kilometers, automatic, 1-owner $5300. 477-1671.

1965 VOLKSWAGEN BUSH buggy, 1300 motor, needs brake shoes. $650. 384-2048 after 3pm

1972 LTD BROUGHAM, 351 V8, lots of extras. $1150. Must go this weekend. 479-6483 or 656-3288.

1973 VOLVO 142. NEW TIRES, new exhaust. Immaculate condition. $3650. 382-9082.

1973 ASTRA HATCHBACK DEluxe, automatic, excellent condition, $1400. 479-0155.

1964 4-DOOR ACADIAN, GOOD transportation, needs minor work. $200. 479-3674.

1956 BUICK SUPER RIVERIA Coupe, $2500. 87,000 miles, tested. 478-2015.

## 150 CARS FOR SALE

THREE POINT MOTORS

78 LINCOLN CONTINENTAL MK V
Immaculate one-owner Bill Blass Edition. Completely equipped including moon roof $16,975
78 DATSUN 200 SX
Sporty red 5-speed. Only 10,000 km $6,095
78 DATSUN 510
Every imaginable extra on this sharp yellow Sportback $5,980
78 DATSUN B210
Very low mileage! $4,895
78 DATSUN F10
Station wagon with custom roof rack, radio. Only 10,000 km $4,547
77 VOLVO 244 GL
Metallic beige, leather, mag wheels, 4-speed/overdrive, power steering, AM/FM cassette $7,995
77 DATSUN 200 SX
Five-speed transmission, AM/FM stereo $4,795
76 DATSUN 280 Z
Silver 2 + 2 with sunroof, radio/cassette $8,995
76 VW SCIROCCO
Only 16,500 miles on this cherry red beauty! $5,795
76 VW RABBIT
Sharp! Blue 4-speed $4,295
76 MAZDA 808
Sporty coupe $2,795
75 BMW 530i
Only 35,000 miles, metallic brown 4-speed, power steering, sunroof, AM/FM cassette $10,975
75 VOLVO 164 E
Metallic beige, velour upholstery, automatic, power steering, sun roof, AM/FM radio $6,595
75 DATSUN PICKUP
Automatic, canopy, H/D bumper, W/C mirrors $3,795
75 DATSUN 710
4-door sedan $3,695
74 COURIER PICKUP
Only 34,000 miles, camper/canopy, H/D bumper, W/C mirrors, radio $3,995
74 AMC MATADOR
Only 23,300 miles on this spotless sedan. Automatic, radials, radio $3,195
74 AMC GREMLIN
Only 36,000 miles on this little red coupe $1,795

OPEN TILL 9 P.M.
Government at Hillside
385-6737
DL00740A

### Z28
Beautiful black Z28, 1978 model with only 13,000 miles. A local car that includes a 12 month, 12,000 mile warranty. Test Drive Today and make an offer. For more information personally contact MIKE CASTLE at Empress Pontiac Buick GMC Ltd. 382-7121 or res. 477-1354. D5701

### LOW, LOW MILEAGE
1976 Datsun 710 coupe with approximately 13,000 miles. Automatic transmission, radio, rear defroster, Michelin radial tires. For information on this very clean car contact BARRY FOSS exclusively at 382-7121 or res. 595-6703. Empress Pontiac Buick GMC Ltd. D5701

### 78 GRAN PRIX
1978 Gran Prix 2DR., V8, AT, PS, PB, radio, buckets and console. Finished in medium blue, blue cloth buckets. Call Stan at 383-8931 for Appointment. Stop Motors 2524 Douglas St. 383-3635, 383-8931, D02184A.

### ONLY TWO LEFT!
Brand new TRANS AM, SPECIAL EDITIONS! Fully equipped, including T-bar roof. Your last chance to a prestige car. No more this year! For personal service, see or phone, MARTIN CUMMINGS, 382-7121, or res., 477-8476, Empress Pontiac Buick GMC Ltd. DL5701.

75 PONTIAC HARDTOP, $3500. 40,000 mi. Family car. 477-0303.

1969 JAVELIN 343, 650S, ET mags, offers. Rob, 598-3269.

1972 DODGE DART, 2-DOOR hardtop, 318 auto, asking $1950. 478-2393

FORD LTD, 1966, GOOD CONDItion. Tested. $400. 383-3263.

'70 DART SWINGER 340, 4-speed, $2500. 383-4879.

1965 VOLVO 122S, GOOD CONDItion, $895. 385-9609.

1970 RENAULT FOR SALE, $550 or best offer. 381-6429.

1970 BUICK SKYLARK GS350 $1650 or best offer. 479-6107

IMMACULATE CONDITION, 1977 Plymouth Fury, 2 door hardtop. Offers. 388-4759.

66 VW STATION WAGON. $450. 382-8339

1969 VAUXHALL, RUNNING OR parts, 652-3164.

67 FORD CUSTOM, 428 4 SPEED. $1400. 386-3335

1971 FIRENZA IN GOOD CONDItion. 598-7526 after 8:30pm

1975 MATADOR, 35,000 MILES, Phone 384-6245, after 5 pm.

1968 VIVA, GOOD CONDITION, offers, or trade ? 383-0490.

1965 COMET FOR SALE, 450. 385-1276

1972 COLT, 4 DOOR STANDARD, $350 as is. 595-3730 after 4.

1970 LEMANS WAGON, GOOD condition, $1300. 479-3341.

1974 JAVELIN AMX, GOOD condition, everything new. $4500. Phone 385-8271.

75 HONDA CIVIC, OFFERS TO $2000. 592-0398.

RELIABLE TRANSPORTAtion, 62 Comet, $200. 385-8823.

1971 4-DOOR TORINO, nearest offer to $800. 595-8993.

1973 DATSUN 1200 FASTBACK. Phone 478-0558 after 6 pm.

1969 MUSTANG MACH I, $2500. 479-4565

1971 DATSUN 510, NEW PAINT, phone 479-4544 after 5pm.

'63 MORRIS 1100, RUNNING, needs work. 383-6047 or 474-2740.

1968 VW, $300 O.B.O
479-1906 evenings

68 VW, $700, GOOD ENGINE, tested. 385-5140 after 4.

## 150 CARS FOR SALE

### 69 Camaro Convert
A super car at a fair price, fully reconditioned. Call Hal at YATES AUTO SALES LTD., 950 Yates. 388-7722. D-01610A.

INDY PACE CAR
$6,200
1969 Camaro SS 350 convertible. Excellent condition. Price negotiable, trades welcome. 598-2201.

1978
FORD THUNDERBIRD
30,000 km, finished in Desert Gold, bucket seats, console. 746-4191. DL5964

1973 FIREBIRD 400
Burnt orange with tan interior and vinyl top. Honeycomb rim. Sheepskin seats, p.b., p.s., p.w. radials. $3800. 595-7649. 598-5825

1968 OLDSMOBILE 4 DOOR, power full, 450 cu in, at, pb, ps, pw, $850.
1973 Chev Impala, 4 door hardtop, 350 cu in, excellent $2295 386-9574.

1976 MONTE CARLO DELUXE In excellent condition. Am fm stereo, power steering, brakes and windows, swivel bucket seats. Low mileage. One owner car. $5300. 598-4781.

1969 AUSTIN AMERICA 1300, standard, recent body work and paint, well maintained, 3 year old engine. Many other new parts. CB headlights, Michelins and much more. Offers on $1100. 721-5005.

1973 OLDSMOBILE TORONADO all luxury options including air conditioning, cruise control and stereo tape, excellent condition throughout, looks new, $3850. 598-4936.

IDEAL LADIES CAR
67 Dodge Dart GT, 2 door hard top. Economical 6 automatic, power steering, buckets, radio, radial tires. Tested. Very clean throughout. $1500. 478-4248

69 EL CAMINO 4 SPD, MUCH work has been done to this fine looking automobile. Must be seen to be appreciated at $3495. PAINTER MOTORS LTD., 1513 Quadra. 385-0122 D5802.

1968 CHEVELLE MALIBU, 307 V-8, 2-door hardtop, power steering, automatic, recently repainted light green, a beautiful car in excellent condition. Call 388-4411 days, 479-0479 evenings.

MUST SELL
75 Monarch (Granada) 2 door 302, automatic, 52,000 miles, mags, am/fm 8 track cassette, very clean throughout, $4400 or best offer. 478-4248.

ESTATE SALE: 1978 TOYOTA SR5 Liftback, blue in and out, chrome wheels, dual sun roof, louvered windows, 5-speed, radio, body striped and more. Still under warrantee, $5500. 478-5029.

'72 VOLKSWAGEN STATION wagon, economical, great on gas, new automatic transmission and engine work. Good dependable transportation Asking $1950 384-8466.

1975 CORDOBA, SILVER WITH black vinyl roof, automatic, radials, power windows, power seats, power steering. Only 21,000 miles and looks like new. $5500. 658-5841.

1967 BUICK SPECIAL, CUSTOM paint and interior, mags, Holley, lots of chrome, new brakes, power steering, excellent condition, must be seen, $3500 or best offer. 479-5362.

74 DODGE COLT WITH sunroof, mag wheels etc. All in exceptional condition. For more details contact JACK YOULDEN at Empress Pontiac Buick GMC Ltd. 382-7121. D5701

1972 VOLVO STATION WAGON in excellent condition, 57,000 miles, 4 speed standard, radio, trailer hitch, radial tires, good gas mileage, baby blue, $3900. 164 Cadillac ave. 386-1877

1969 BARRACUDA, 318 AUTOmatic, power steering, power brakes, radio, bucket seats, Center console. Vinyl top. Classic car. Excellent condition. $2695. 748-2936

1977
Cadillac Deville Coupe
32,000 km, all luxury equipment including air. 746-4191. DL5964.

71 BUICK
Centurion 4 door hardtop, almost all options. Very good condition. $1850 or best offer. 477-6310.

GOOD CONDITION, 1969 PONtiac Parisienne, 4 door hardtop Power steering, power brakes, new tires, new battery, tested. $1090. 658-8401

1971 MUSTANG MACH I IN EXcellent condition. 351 Cleveland engine. Power steering and brakes, mags, 8 track. $3500 598-4781.

1971 CHEV VEGA, GOOD MEchanical condition, low mileage, 4-speed, radio, $850. Days: Ann, 477-6911 local 4355. Evenings, weekend: 598-3659.

LIMITED EDITION 68 MUStang California Special, 302-4V, 4000 miles on rebuilt, new brakes, shocks, muffler. $3000 or nearest offer. 478-6888, 479-5773.

1975 LTD, 9 PASS WAGON, 48,000 miles, p.st, p.b. air cond, auto matic, radio, mint condition. Asking $4200. 385-0624. After 5 pm, 479-4069.

74 DATSUN 710 STATION wagon, automatic. Mechanically sound. Excellent condition. Very clean. New tires, new paint, etc. Tested to May 1980. 478-4014

1976 ONE OWNER, TOYOTA Corolla, Michelin tires, vinyl roof, am/fm radio with cassette 2 horns. Very good condition, $3600. 384-1637.

1977 SUBARU 5 SPEED, FRONT wheel drive, 2 door hardtop, 17,000 miles, 34 m.p.g. city, regular gas, AM FM 8 track, tested 'till May 1980. $3800 firm. 479 8745.

1978 TOYOTA COROLLA, 11,000 km, better than new. $3900 or best offer. 383-8782 after 5pm week days

1978 HONDA ACCORD, 5 speed. Mint condition. 14,500 klm. Warranty. 479-7782 after 5.

1963 VOLKSWAGEN SEDAN IN good condition, offers on $800 386-1998.

1977 CELICA 5 SPEED, LOW mileage, $5400 or best offer 383-3384 after 6pm.

1974 VEGA HATCHBACK, 45,500 miles, 4 cyclinder, automatic, nice, clean. $1350. 479-8624.

1968 JAVELIN, BUCKETS AND console, 6 automatic, immaculate. $1595. Call 477-1502.

1978 MINI 1000 ON WARRANTY, low mileage, tested, $3250 384-4372.

1972 DODGE MONACO 9 PASsenger stationwagon, V8, 360, tested till 1980. Air conditioning. Open to offers. $2295. 477-1516

1970 CORTINA 1600 DELUXE, 4 door, clean, tested, 49,000 miles, new paint, $950. 478-6891.

1969 MARQUIS 2-DOOR HARDtop, good condition. Call 384-5166 or 1180 Tolmie Avenue.

73 CHEVELLE MALIBU, 350 2 door, excellent condition. $2100. 382-6355

66 MERCURY, EXCELLENT condition, new brakes, tested, $600 firm. 479-2182 after 4pm.

1973 CHRYSLER NEWPORT, $2500 or will take smaller older car in trade. 642-4479.

1969 BUICK SKYLARK, 350, 4 barrel, 74 motor and trans, running good, $1000. 642-5023.

1967 VAUXHALL VIVA, CASsette stereo, 52,000 miles, excellent condition. $450. 383-4730.

1968 TOYOTA COROLLA STAtion Wagon, just tested. $650 or offer. 382-1119.

1914 SAXON ROADSTER, older restoration, $5,000 112-492-7348

1972 PINTO, GOOD SHAPE, $1500 or offers. Phone 478-3065, after 9 pm.

1972 VOLKSWAGEN FASTback, 53,000 miles, radials, tapedeck. $1650. 388-5179 after 5.

## 150 CARS FOR SALE

UNIQUE
STRIP OR SHOW
'67 SPORT DELUXE
CANSO
Centre line racing wheels, nitrous oxide injected, narrowed 9" Ford rear end, Summers Bros axles, Scheiffer 5:14 gears, balanced 30 over 327 cu. in. Blue. For further details contact Dave: 385-2609, 383-8111.

CONVERTIBLE
1969 Chevrolet Impala, forest green with matching interior. Looks and drives beautiful!! $2350 or best offer. 384-9466.

1964 VOLKSWAGEN BEETLE, needs some engine work, offers on $200. 478-6087.

1975 FIREBIRD, 350 AUTOmatic, p.s. p.b. offers to $4500. 382-9242.

1969 1500 MAZDA, TESTED, clean, good condition. 658-8090.

1976 OLDSMOBILE CUTLASS S, 2 door hardtop, beautiful condition, $4695. 592-2701.

78 DATSUN 200 SX SPORTS coupe. White, AM-FM, radials. 385-7963

1966 PONTIAC LAURENTIAN, good condition, tested, $450 or best offer, 383-8407.

1972 TOYOTA COROLLA 1600, 2-door. Automatic, 35,200 miles. Radials. $1,950. 383-7619.

1967 ACADIAN, 2-DOOR HARDtop, good condition. $1500 firm. 478-2384 after 6 pm.

1978 VOLKSWAGEN RABBIT, diesel, numerous options, mint condition, $6895 firm, 479-7782.

1967 CHRYSLER SIMCA, LOW mileage, good shape, $250 OBO, 385-4394.

1975 TOYOTA 4 DOOR WAGON, good condition, view at 1239 Union Rd. $3600, 384-1637.

1973 BLUE NOVA, POWER, offers, Harry, 388-6447, evenings, 478-6010.

1969 METEOR 4 DOOR, $300 OR best offer. 382-6851

1970 DART SWINGER, $1300
478-4350

1975 COLT, PHONE 656-3870. Offers.

1977 HONDA WAGON, MUST sell, best offer. 656-3460.

1974 FIAT X19, GOOD SHAPE. Not many around. $4950. 383-2885.

1966 OLDS, EXCELLENT RUNning condition, $350 479-0616.

1973 FIAT 128, $750. 479-2080.

## 151 SPORT, IMPORT CARS

74 JENSEN
Interceptor III, Ermine white with burgandy leather interior. Fully equipped including air conditioning and 440 cu. in. magnum. Call Ian at YATES AUTO SALES LTD., 950 Yates, 388-7722. D-01610A.

1975 CORVETTE 350, TILT wheel, T-top, new exhaust headers, new turbo 400 trans with shift kit, turbine mags, new brakes, am/fm radio, luggage rack, leather interior, power steering, power windows, rear defogger, $10,000 firm. 479-6856 after 4:30 pm.

72 BMW 2002
Motor rebuilt to 2002 T1 specs, with dual sidedraft Solex carbs. Koni shocks. Michelin XAS. Orange with sunroof, cassette stereo. $5295. Brian Holley Motors, 384-1161. D00903A.

MERCEDES 450 SL
A classic car in immaculate condition. For personal showing call Ian McPhail at YATES AUTO SALES LTD., 950 Yates, 388-7722, D-01610A.

2—75 TR6's
Both in extra clean condition throughout. For test drive call Hal Laird, YATES AUTO SALES Ltd., 950 Yates, 388-7722. D-01610A.

SPITFIRE
77 with hdt and convert top, both tonneau covers. Only 12,000 mi. As new! DEPAPE MOTORS LTD. 779 Pandora, 384-8035. D-5311.

PORSCHE 924
Immaculate 1977 40,000 miles, sunroof, Alloy wheels, replacement cost over $24,000. Asking $12,900. 598-4938.

1973 MERCEDES 450SE, V8 sedan, 49,500 miles, metallic paint, electric roof, air conditioning, stereo. Victoria car. Excellent condition. Phone Eric at 595-5552 or 746-4260 (Duncan).

1974 CORVETTE 350 L82, T-TOP, power windows, power steering, power brakes, air conditioning, leather, alarm, luggage rack, FM stereo, 21,000 miles. $9,500 or best offer, 478-5149.

71 FIAT 124 SPECIAL SEDAN, mechanically good, very clean interior, requires fender (supplied). Some rust, first reasonable offer, drives it away. 746-4674

VOLVO
1974 Volvo 142, 2 dr., Michelins, radio, 4 spd., dark green, trailer hitch, $4,500 firm. 721-3426.

MUST SELL IMMEDIATELY, as new, 1978 280Z 5 speed, new Michelin tires, Phone 383-3324 days, 383-1914. On display 453 Head St.

VINTAGE CARS
1964 Lincoln 4-door. 1964 Imperial 4-door. Both city tested and in excellent condition. $3200 each. Please phone 112-522-8342.

MUST SELL, 1975 MIDGET. 43,000 miles, excellent condition, soft and hardtops. Phone Kelly Nontell business 387-3553, home 721-5335.

1964 MGB ROADSTER, WIRE wheels, radial tires, roll bar, am/fm cassette. Just tested. $1795. PAINTER MOTORS LTD. 1513 Quadra St. 385-0122, D5902.

ESTATE SALE, 1968 MGB-GT, completely rebuilt engine and transmission, spoke wheels, radials, radio, 4 speed, $3600. 598-6346.

MORRIS MINOR
Fully restored classic 53, 2 door, Sprite running gear, good gas mileage. Offers on $2000. 382-3266 anytime.

1973 Z28 CAMARO, MAGS, headers, cassette stereo, near new paint, and motor rebuilt, must sell, $4800. 743-9355 Cobble-hill.

1973 MGB. EXCELLENT CONDItion. Very clean. Some extras. Just tested. 43,000 miles. Asking $3700. 478-8208 evenings, weekend.

1972 FIAT 850 SPYDER SPORT convertible, with hardtop and tonneau top. 592-4856. 385-6178 $1400 or best offer.

AFFORDABLE LUXURY, 1967 Mercedes 230, rebuilt engine, new brakes, muffler, radio. $3000 or best offer. 656-6353.

71 TR6. EXCELLENT CONDItion, new Perelli radials, new paint, 54,550 miles, overdrive in 3rd, 4th, radio. 388-9836, 179 Bushby St, after 5.

1973 FORD CAPRI 4 SPEED, 2000cc 15,000 miles. Lady owner beautiful condition. $3,750. 592-6109.

1970 MGB GT, 54,000 MILES, EXcellent running and body condition. Call 595-3568, after 4 pm.

1968 FIAT 124 SPYDER WITH 1974 1800 cc engine, 5 speed gear box, 24,000 miles, new exhaust system, $1500. 479-7338.

1974 PORSCHE 911 TARGA, gold, 36,000 miles, excellent condition. $17,500. Serious inquiries only. 721-5297.

1971 OPEL GT
Blue, great condition, new brakes, tires and battery. $2400. 384-0673 between 5-6 pm.

74 CAPRI, V6, 4-SPEED, decor, 42,000 miles, white, AM-FM cassette, excellent condition, $2900. 385-3657.

## 151 SPORT, IMPORT CARS

1970 SUNBEAM ALPINE FASTback, automatic, 46,000 miles, excellent condition, recent ring and valve job, $900. 477-4961.

1959 MORGAN, RARE ALUMInum body, 180 miles on rebuilt engine and transmission, $13,000 or nearest offer. 595-6620.

1973 Z28 CAMARO, 51,000 MILES, rebuilt, balanced, lots of new parts, 4 speed, 411 posi, $6000 or best offer. 748-4078 or 746-5359

BMW RENAULT
CAPITAL CITY AUTO LTD.
1750 GOV'T 386-7508

1968 CORVETTE ROADSTER convertible, 427 4-speed. 598-6758.

1973 JAVELLIN AMX
Excellent condition, many options. 656-1321 after 5. Asking $3300

1975 ALPHA ROMEO SPYDER, red, 32,000 miles, excellent condition. $9000. 385-3301, 112-653-4416

74 MGB, GOOD CONDITION, one owner. $3800. 40,000 miles. 386-9450.

'77 BMW 320I. EXCELLENT condition. $9700. 381-6486 or 385-0325.

1978 280Z, EXCELLENT CONDItion, low mileage, must sacrifice, $8,400, or best offer. 381-5858.

77 PORSCHE 924, 15,000 MILES, silver metallic, Banberg. Excellent. 112—753-9919.

1975 BMW 530I, PERFECT CONdition $10,500. Trade camper, motorhome. 595-8468.

RARE 59 BLACK MGA ROADster. Excellent condition. $2950. 385-0930

1978 ARROW GT, IMMACUlate, low mileage. $5800 or offers. 479-0833.

1975 MGB. 50,000 MILES, AM-FM cassette, recently tested. Good all around condition. $3400. 386-1376.

74 914 2.0 PORSCHE, EXCELlent condition. 384-4285 or 479-7231.

1972 DATSUN 240Z MUST SELL. Radials, mags, AM-FM, Louvres, spoiler, auto and air, 479-9249. Offers.

1965 MGB, RADIALS, RADIO, partially restored, offers on $600. 478-6265.

1973 VOLVO 142. NEW TIRES, new exhaust. Immaculate condition. $3650. 382-9082.

12,300 KM
1978 Mini 1000, $3250 384-4372.

1976 280Z, MANY EXTRAS, $8,000. 382-9894 after 5.

1977 280Z, 14,000 MILES, $8,000. Phone 595-6693.

TRIUMPH TR250, EXCELLENT shape, offers. View at 615 Speed Ave.

1972 TR6, NEW TIRES, NEW roof, offers. 385-4575.

1960 MGA, 1800 CC, $2000. Trades considered. 656-5064.

1971 DATSUN 240Z, $4,195. 382-0356.

1968 CORVETTE, PARTIALLY restored, offers, 746-6903.

1976 MGB, EXCELLENT CONDItion, 20,000 miles. 383-2344 after 6 pm.

1969 PEUGEOT 204 FASTBACK. $750 or best offer. Phone 598-7847.

MGT-D, $7500. BEAUTIFUL condition. 658-8405 days

## 154 TRUCKS, BUSES AND VANS

1975 CHEV SCOTTSDALE, LOW mileage, tapedeck, big tires and wheels, canopy. $4800. 385-0271 or 385-4248.

INTERNATIONAL HARVESTer '72. Good running condition, $1000 or offers, serious inquiries only. Call between 5-9, 385-1642.

1955 DODGE FLATDECK, REbuilt 283 motor with low mileage, 80% restored. $1800 firm. 384-5284.

64 VOLKSWAGEN BUS, RUNS well, needs work on brakes, also axle with hydraulic brakes. 479-9878

1976 1-TON STEP VAN, 14' BOX, dual wheels, excellent condition. Perfect for mobile home or customizing. 383-3612.

1974 VANDURA, 350, 4 BARREL, dual exhaust, customized and camperized. Must be seen. Offers on $4900. 383-5105.

1977 TOYOTA SR5, LONGBOX, with camper, both in excellent condition. 592-7628.

1977 FORD ECONOLINE VAN, low mileage, partially camperized, excellent condition, $7500, Call after 5 pm, 479-5764.

1974 CHEV SIERRE GRANDE, 454 engine, air conditioning, p.s, p.b, new tires, like new condition, 40,000 miles, $3800. 642-3520.

1967 GMC VAN, 6 CYLINDER standard, good condition. Asking $300. Phone before 2 pm, ask for Paul, 474-2654

1957 GMC 1 TON DUMP, WITH steel gravel box and twin ram hoist. Tested. Good shape. $1800. Larry 479-5704.

FORCED TO SELL, NO REAsonable offer refused. 1974 Ford HD ¾ ton 4x4 and 1972 Ford ½ ton. 478-4098.

'75 DODGE MAXI VAN, 360, power steering, power brakes. $3500 or best offer. 479-4704, 656-7311.

1970 CHEV. PANEL, 6 CYLINder, 250 standard, 90,000 miles, $900. 8870 Lochside Dr., Sidney, 381-5117.

1973 VW CAMPER, FACTORY conversion, standard, 40,000 miles. Immaculate condition, $5850. 479-4966 or 385-3716.

1974 DODGE VAN, 47,000 MILES, V8 318 engine. Asking $2500. Tested in October. 479-0318 after 4 weekdays.

1968 DODGE VAN, NEW clutch, new valves, motor excellent, body a little rough, $650. Phone after 5, 652-2087.

1963 VW CAMPER, GOOD CONdition, new tires and battery. 382-9385.

1962 CHEV PICKUP, 3 SPEED, 6 cylinder. $700. 383-5352 after 5 pm.

1956 CHEVY ½ TON PICKUP, excellent condition, tested. $1100. 721-3517.

71 DATSUN TRUCK, NEW brakes and paint, radio, $1495. 478-3286

1964 FORD SUPER DUTY 850 Flatdeck, new paint, new tires, $6,000 firm. 478-3802, 478-1122.

CAMPERIZED 71 GMC VAN, good condition, new side pipe and header. Best offer. 384-1539

68 FARGO VAN, LOW MILEage, good condition, $1500. 382-8362.

1976 KENWORTH 8V71 15-speed Tandem, 38 rear end wet kit. 1978 Knight Pony. 749-3994.

69 GMC VAN, FULLY CARPETed and camperized, ice box, sink, runs well. $850. 479-6958.

MUST SELL 1973 ½ TON CHEVY van, excellent condition, low mileage, $3200. 595-7219

1973 FORD ½-TON PICKUP, 51,000 miles, good condition, $2500 or best offer. 656-1581 after 4.

1966 FORD ½-TON, $450 OR offers. 384-1231, 8 to 5; 474-1493 after 6.

1973 DODGE ½ TON, 318, 4 speed, posi trac, $2400. 386-8983, 388-5762.

1964 FORD ½ TON, EXCELlent condition, open to offers. 642-3653.

CAMPERIZED, CUSTOMIZED, 67 Ford Van, mags, air vent, side pipes, and much more. 598-1649.

4X4 LANDROVER, GOOD CONdition, $1675 or best offers. 749-3879.

1967 ½ TON GMC SUBURBAN, 283 V8, 4 speed, positraction. Trailer package, good running condition. 2nd owner. Best offer to $1500. 478-0705.

## 154 TRUCKS, BUSES AND VANS

CAMPER
SPECIAL
78 Ford Ranger F250, V/8, 4 spd, ps, pb, radio. Explorer Pkg, sunroof, low miles. GARDEN CITY AUTO LEASE LTD. 2978 Douglas St. 382-9111. D-5721.

4X4
1976 ¾ ton Chev, automatic shift, power steering, power brakes, radio. 1 owner. 21,000 mi. Excellent shape. This unit will move quickly. Exclusively with Peter Rodgers at Millstream Chevrolet Ltd. 474-1211 or 479-5865. D5831

YOUR CHOICE
71 Ford ½ Ton
72 Ford ½ Ton
70 Ford ½ Ton
74 IHC 100
74 Chev ½ Ton
746-4191 DL5964

1976 DODGE B200, MAXI VAN, automatic, power steering, power brakes, air, cruise control, V8, custom paint and interior, Bay windows. Ford captain chairs, couch, sink and fridge. Too many options to list. 3416 Maplewood Rd.

LET'S MAKE A DEAL
on a 78 GMC ¾ ton van. You can trade your money for my van. 350 motor, power steering and brakes, 29 gallon fuel tank, long wheel base, low mileage, 7000 klm. Low price at $6650. So switch to me at 592-0805 after 5.

BLACK BEAUTY
1976 Ford F150, short box, 4x4, V8, 4-spd., ps., pb., radio, hubs. GARDEN CITY AUTO LEASE LTD., 2978 Douglas St., 382-9111. D-5721.

73 BLAZER
4 wheel drive, V-8 auto, ps, pb, radio, only 50,000 miles. $4495. Gem Motor Sales (1973) Ltd. 480 Esquimalt Rd. 382-7195, D-00058A.

'78 FORD F150 PICKUP. 351 V8, heavy duty shocks and springs, 4-speed overdrive, traction lock rear end, Cooper MS tires, roll-bars and tapedeck. Midnight metallic blue. 18,900 kilometers. $6500. 478-9302.

MUST SELL. 1979 GMC 1 TON truck with box. Heavy duty construction. Automatic. Power steering and brakes. 8000 miles. Full warranty. A steal at $6500 or offers. 477-5621 days. 479-0247 evenings.

FOR SALE BY PUBLIC AUCtion, Sunday June 17th, 1 pm. 1971 Ford 750, p.s., p.b., 5 ahead, 2-speed axle, hydraulic, van back. Cowichan Country Auction, three miles south of Duncan at Wipple-tree Junction.

1978 FORD, SHOWROOM CONdition, V8, insulated, carpeted, flares, spoiler, mags, radials, sun-roof, stereo, am/fm and cassette deck, plus many extras, $9500 or best offer. 386-8915 or 478-5550.

1952 FORD ¾ TON PICKUP. Brand new 390 with C6 automatic, power brakes, tested. Very reliable heavy duty truck in good condition. Offers. 2374 Bellamy Rd., 478-8110.

1975 FORD F100 RANGER, V8, automatic, power steering, power brakes. New canopy, tires and brakes. Sharp for work or play. Many extras. Asking $3950. Call 656-7184.

1977 FORD ECONOLINE, power brakes, power steering, Captains seats, tinted windows, roof rack, carpeted, $7500 or best offer, will consider trade. 477-2506.

VAN, FORD, 1969, 95,000 MILES. Raised top, fully camperized. Stove, cooler, heater, sink, dinette, bed. CB FM cassette. Good shape. $3000. 388-4851

1978 FORD CARGO VAN, 8X14' box, roll up rear door, P.S., P.B., radio, less than 10,000 miles. Immaculate. Offers. 388-6481 days. 477-1001 evenings.

1965 CHEV ½-TON STEPSIDE. Excellent condition. New paint, 396, turbo 400, mags, AM-FM cassette deck. Many extras. $7000 or best offer. 384-5055.

INTERNATIONAL
TRAVELALL
1973 Deluxe ¾-ton, rack, tow hitch, auto, P.S. and brakes, air conditioning. 388-7679.

1974 FORD ECONOLINE 200, 302 V-8, power steering, rebuilt standard transmission, mechanically good, needs paint, $2500 or best offer, must sell, 478-0792.

1966 FORD ECONOLINE VAN, rebuilt body, new paint job, 351 Cleveland engine, Pirelli tires, many extras, must be seen, make me an offer. 385-5842 evenings.

68 GMC HANDYMAN, 6 CYL. auto, partially camperized. Just tested $1795. PAINTER MOTORS LTD., 1513 Quadra, 385-0122. D5802.

1977 FORD BRONCO 4X4
Better than new condition, must be seen to be appreciated. Two sets of tires plus other extras. 642-4201

1973 MAZDA TRUCK, NEW tires, air shocks, new paint, radio, 8 track and speakers, fibreglass canopy, in mint condition, open to offers. 592-9598.

1971 GMC ¾ TON SUBURBAN window van, 6 cylinder, 4 speed, good condition, runs very well, 50,000 miles, $1795 or best offer. 479-8541.

1973 FORD ECONOLINE ¾ TON window van, 8 cylinder, 3 speed, 70,000 miles, new paint, runs exceptionally well, $2195. Will take car in trade. 479-8541.

1978 CHEV SCOTTSDALE, ¾ ton, 4x4, camper special, 350 automatic, new mags and armstrongs, headers, 18,000 km., very clean, $8500 O.B.O. 478-3860.

1963 INTERNATIONAL 1 TON step van. 67,000 miles. Good condition. Suitable as work truck or for camperizing. Offers. After 5pm. 478-8188.

1976 VANDURA, CAMPERIZED, low mileage, excellent condition, many extras. Sell or swap for late model pickup and/or camper. 478-1853.

MUST SELL BY JUNE 18TH
1972 Ford Econoline, conversion high-top camper van, good condition, best offer over $3000. 479-7244.

74 DATSUN AUTOMATIC PICKup, 55,000 miles, spoke mags. All around good condition. $2700 or offers. 479-7049 after 6 pm

1976 FORD F250, 360, V8, AUTOmatic, power steering, power brakes, new paint, 54,000 miles. $4495. 478-9329.

1976 GMC, 4X4, POWER STEERing, power brakes, automatic transmission, must sell, $5000 open to offers. 478-3398, 478-4452.

1977 CLUBCAB DODGE ¾ TON pickup, automatic, power steering, power brakes, low mileage. 478-9988.

1956 MERC PICK-UP, COMplete and in good shape, needs rings and valves redone, 2 extra hoods, 1 extra fender, $650. 595-4992.

1974 FORD ¾ TON CAMPER special. Power steering, power brakes, radio. Excellent condition. $3150. 721-3355

1972 FORD VAN, V8, PART camper, new tires, extra gas tank, power brakes, power steering, 595-6839.

1974 GMC JIMMY 4X4, 350 automatic, immaculate. $5300 or best offer. May take trades. 652-5828.

'76 CHEV SHORT BOX 4X4, LOW mileage. Excellent shape. New tires and rims. Options. $7400, offers. 383-3375.

1973 GMC X-MAIL VAN, TESTed, motor work done, good shape, offers on $2200. Days 595-1533, evenings 382-5307.

1967 FORD VAN, $450. PHONE: 652-3321.

1976 FORD, F-250 CAMPER Special, 477-6283.

1963 FORD VAN, GOOD SHAPE, $550. Phone 381-6337.

## 154 TRUCKS, BUSES AND VANS

GARDEN CITY
AUTO LEASE LTD.

78 CHEV CUSTOM
Deluxe heavy duty ¾ ton pickup, V8, auto, ps, pb, radio, dual tanks.
$6595

77 CHEV CUSTOM
Deluxe ½ ton pickup, V8, auto, ps, pb, radio, dual tanks, canopy, low miles.
$5395

76 FORD CUSTOM
¾ ton pickup, V8, 4 spd, ps, pb, radio, low miles.
$4995

76 CHEV ¾
Van, V8, auto, AM/FM radio. Partly camperized. New paint.
$4195

75 DODGE
Adventure Sport ½ ton pickup, V8, auto, ps, pb, radio, 34,000 miles.
$3895

75 FORD CUSTOM
¾ ton pickup, V8, auto, ps, pb, radio, dual tanks, canopy.
$4495

MANY MORE TRUCKS, VANS AND 4x4S TO CHOOSE FROM.

TRADES WELCOME
NO REASONABLE
OFFER REFUSED
100% FINANCING O.A.C.
OPEN
9:00 A.M.-9:00 P.M.

2978 DOUGLAS ST.
382-9111
D-5721

WILLE
Dodge • Chrysler

77 GMC ¾
Pu, V/8, auto, ps, pb, radio.
$7295

73 FORD
½-ton pu, V/8, auto, ps, radio, canopy.
$3195

75 CHEV ¾
350 V-8 auto, PS, PB, radio
$4195

73 FORD
Ranger 1-ton, pu, V/8, auto, ps, pb, radio.
$3695

Excellent Selection Used Vans and Trucks

3200 DOUGLAS
AT CLOVERDALE
382-2313
MON. TO FRI. 9 TIL 9
SAT. 9 TIL 5 DL5188

B. MADSEN
MOTORS LTD.

TRUCKS GALORE

| | |
|---|---|
| 77 GMC ¾ ton PU | $4995. |
| 77 Ford ¾ ton PU | $4995. |
| 68 Chev panel | $1495. |
| 77 GMC ¾ ton PU | $5995. |
| 77 GMC crew cab | $5995. |
| 74 Datsun with canopy | $2995. |
| 73 Toyota and camper | $4995. |
| 77 GMC ¾ ton PU | $5995. |
| 75 Dodge Van | $3895. |
| 74 Chev Van | $4995. |
| 72 Ford ¾ ton PU | $2495. |
| 70 Fargo and camper | $2195. |
| 69 Ford camper van | $1995. |

2691 Sooke Rd. D5450 478-5011

LUXURY PLUS
Brand new 1979 GMC ¾ ton Camper Special pickup, featuring; 454 V8 engine, automatic transmission, tinted glass, sliding rear window, Sierra Classic trim package, delay windshield wipers, air conditioning, locking differential, cruise control, auxiliary fuel tank, tilt wheel, dual batteries, gauges, radio, transmission oil cooler, power windows, and door locks, 9.50x16.5 tires, deluxe two tone paint. This truck is for a person who wants the very best. For information and viewing, contact BARRY FOSS. Exclusively, at 382-7121 or Res., 595-6703. Empress Pontiac Buick GMC Ltd. DL5701.

STREET VAN
1978 Ford, short wheel base ½ ton van, 6 cyl, stnd. trans, P.S, radio, custom paint, interior lined, roof rack. With approx. 700 mi. For information on this extra clean vehicle contact

BARRY FOSS
exclusively at 382-7121 or res. 595-6703. Empress Pontiac Buick GMC Ltd. D5701

SPORTSMAN
1979 Jimmy 4x4 (GMC) This little beauty has just hit the lot with only 16,000 miles. V8 automatic, radio, power steering, power brakes and featuring air conditioning. She won't last long at this price, if you want to save money call BILL REYNOLDS right away 382-7121 or 595-0718, Empress Pontiac Buick GMC Ltd. D5701

79 Jimmy 4x4 Demo
Stock YL6407 GMC with 3600 miles, 400 cu V8, automatic, power steering, power brakes, power windows, power door locks, tilt steering, cruise, electric rear window. Brown and white. For personal service call BUZZ LORIMER at Empress Pontiac Buick GMC Ltd. at 382-7121 or res. 477-2371. D5701

1966 CHEV VAN, CUSTOMIZED, mags, offers. 721-3816, between 4-8 pm.

79 POWERWAGON-$8500. 384-2313-Frank

MUST SELL. 1979 TOYOTA Pickup. Reasonable offer. 479-9852.

72 DODGE VAN 200.
652-1042

1964 GMC 1-TON FLATDECK ON duals, $700. 478-9458.

1969 CHEV ½-TON, $600. 1949 Chev ¾-ton, $1200. 383-3528.

¾ TON GMC PICKUP, $850 OR best offer. 642-4107

1968 FORD ½ TON, $600. 478-6872.

1966 FORD SCHOOL BUS, 5-speed V-8, good condition, 478-6118.

1974 DATSUN 1800 PICKUP, good condition, $2200. 383-6352.

1973 CHEV ½ TON PICKUP AND camper, offers, 383-1623.

## 154 TRUCKS, BUSES AND VANS

1971 VW VAN, PARTIALLY camperized, high-top, $2195. 592-9537.

77 GMC VAN, MANY EXTRAS, customized. Offers on $7300. 383-6496

1968 FARGO VAN, GOOD RUNning condition, Asking $1250. 595-1913.

1969 FORD 1 TON FLATDECK, duals, 2075 Weiler, Sidney, 656-2064.

SUMMERTIME SPECIAL
1972 Ford Econoline, long wheel base, rebuilt 6-cylinder, standard transmission, camperized. 477-9796.

1976 DATSUN PICKUP WITH canopy, good condition, $3,000. 642-5598.

1974 DODGE VAN, LOW MILEage, standard, $2900, good condition, 595-6668.

1968 CHEVROLET PANEL truck, excellent condition. $1000. Phone 381-6026.

1975 TOYOTA SR5 5 SPEED pickup, clean and reliable, tested. $3100. 656-0123 days.

MUST SELL 68 VOLKSWAGEN Van, very good condition. Best offer. 478-0463 or 382-3726 after 6.

1966 ½-TON FORD PICKUP, V-8 3-speed. New paint, wheels, etc. Offers, 386-7639 after 5.

1967 FORD ECONOLINE SHAGgin Wagon. Fair shape, 289 Mustang engine, $1500. 383-2885.

'59 CHEV ½-TON PICKUP, runs well, $450 or best offer. 479-1316 after 5:30.

1972 VOLKSWAGON 7 PASSENger bus, excellent condition, 56,000 miles, $3500 firm. 479-6278.

## 155 AUTO FINANCING AND INSURANCE

AUTOPLAN
For plates and insurance we are open Mon. to Sat. 9-5 p.m. Travel insurance available.
1121 Yates St. (above Cook)
Ph. 386-3547
CITY BROKERAGE

## 158 TIRES

CASH'N CARRY
RADIALS

| | |
|---|---|
| 155x12 Dunlop CB73 | $39.90 |
| 155x13 Pirelli CF367 | $39.20 |
| 165x13 Pirelli CF367 | $42.80 |
| 165x14 Pirelli CF367 | $47.20 |
| 165x15 Pirelli CF367 | $51.20 |

WHILE STOCK LASTS

GOLDEN MILE TIRE
2551 GOVERNMENT ST.
382-8228

MICHELIN
TIRES
All sizes and types in stock now! at
D&D Tire
1620 BLANSHARD
382-7283

FOUR 5-HOLE STOCK WHITE rims and hub caps from GMC Van. Two have fair tread left on tires. $75 for all only. Evenings 652-2252.

TWO F60 TIRES ON 8" CHROME reverse Ford wheels. Excellent condition. $90. 386-0622 after 5pm

TWO 600X13 TIRES ON RIMS, just like new. Asking $40. 383-6301

FIVE GMC ¾ TON TRUCK tires and rims. 7.5 16". Asking $125. 656-6891

MUST SELL. G50-14 TA RAdials, never been mounted. Offers. 595-5316

TWO 15X8 PLUS TWO 14X6 ALUminum slot mags with new tires. $200. 385-4335

4 TIRES, 600S12-4PR, NEARLY new, $15 each. 479-3358.

## 160 PARTS, ACCESSORIES AND SERVICE

TRYING TO SELL?
Turn your beast into a beauty: professional cut-polishing at your home. Low estimates. 595-7093

WANTED HILLMAN SUPER Minx, Minx, Sunbeam Alpine parts. 873-0830 collect evenings.

1959 MERCEDES 219, REBUILT engine but cracked block (spare block) Needs paint, offers, 592-4412.

WRECKING 1967 IMPALA SS, good front end, doors, glass, interior, console. 12 bolt rear end. Turbo 400. 748-4078 or 746-5359

350 CHEVY AUTOMATIC transmission in excellent condition, $250, will install. 383-6686 or 385-2215.

1975 TRANS AM, GOOD FOR stock car racing. 474-2211, ask for Bob.

PLYMOUTH 318 MOTOR FOR sale. $275 or best offer. 3015 Earl Grey St. 383-2462.

390 MOTOR, C-6 TRANS FOR sale. Needs water pump. Closest offer to $250. 381-6703.

V. M. AUTO REPAIRS. VOLKSwagen specialized. All jobs guaranteed. 649 John St. 383-1212.

Free Immediate
Scrap car removal. 382-4493, 381-6249, 24 hrs. 7 days.

72 VEGA 2 DOOR STATION wagon, for parts. Excellent condition. 652-1777

1970 FORD LTD WAGON, AIR conditioning, parts. Good 351 V8, transmission, rear end, glass A1, interior A1, 383-7263.

TWO FORD 14" CHROMIES, $35 pair. One Ford Fairlane rad, $30. 479-6958.

REAR END COLLISION, 71 Dodge Colt, automatic, 44,000 miles. 595-8791.

70 CHEVELLE 2 DOOR FOR parts or whole. After 5 pm 477-7956

F70 14" SUPER CAT TIRES. Volkswagen rear flare fenders. Chevy adapters. $250. 384-3019.

PARTS FROM 1964 PONTIAC Strato Chief, 4 door standard. 384-7034, 385-5280.

BORG WARNER T10 4 SPEED, rebuilt $300. Dana 60 410 posi $150. 479-0279.

FOUR 15X8 GM RALLY RIMS and tires, $225; set of Camaro-Chevelle headers, $50. 474-2835.

CHEV TURBO 400 TRANS WITH flex plate, $200 or best offer, 656-1472.

G78-15 SNOW TIRES, H78-15 summer, E78-14, toeing hitch, car top carriers. 477-0695.

1961 VAUXHALL, NEW PAINT, good rubber, less motor and trans. Best offer takes. 721-3613.

WANTED 1966 BELVEDERE hood, front bumper, grill, front left fender. 477-1427.

REBUILT DODGE 340, $1100 INvested, will sell for $700. 652-3951.

1964 CHEVELLE FRONT END and hood, new 1964 Olds posi 456, 479-0616.

SCRAP CARS HAULED
No Charge. Associated 478-9571

FOUR 1963 NOVA SS HUBCAPS $35 each, Early Corvette valve covers $40, MT valve covers $30, 650 Holley $50. 382-6969.

1966 CUTLASS, 73 CHEVELLE, 1954 Ford for parts. 478-3853, 478-6653.

1964 GMC 1-TON FLATDECK ON duals, $700. 478-9458.

1966 CHRYSLER BODY PARTS, 595-7953.

1968 PONTIAC FOR PARTS, call after 5 pm, 386-9862.

## 160 PARTS, ACCESSORIES AND SERVICE

99¢ DAYS
June 15 and 16
STOREWIDE
SPECIALS

STANDARD SPARK PLUGS
99¢ EA.
MOTORCRAFT CFL-1 FORD FILTERS, 2 FOR $2.99

MOTORCRAFT 10W-30 OIL
6 PAK, $6.99

MOTORCRAFT
SHOCK ABSORBERS
Original Equipment $7.99 Each
Heavy Duty $13.99 Each

Open Saturday
8:30 A.M. TO 4:30 P.M.

SUBURBAN
Do-It-Yourself
Parts Store
3377 Douglas Street
At Saanich Rd.
388-5171

ROADSIDE
AUTO
REPAIR
LOCAL VW REPAIRS
627 DUNEDIN
385-2215

AJ AUTO SUPPLY LTD.
"HOME OF
HIGH PERFORMANCE"

| | |
|---|---|
| Accel | Edelbrock |
| Ansen | Holley |
| BF Goodrich | Moroso |

Cam Dynamics Plus Much More
OPEN 7 DAYS A WEEK
Al Woods 382-5522 Jack Chin
3318 Oak off Cloverdale

BEETLE
AUTO
HAUS
Volkswagen Parts
Accessories and Repairs
2815 DOUGLAS ST. 382-2114
(Across From Colony) 382-1815

FIAT
FACTORY TRAINED
SPECIALIST
Unbeatable Rates and Service
Import Auto Services 385-2131

Instant Service
No waiting, scrap cars and trucks, also scrap metal, hauled free day or night.
478-2937.

TWO 8.25—14 TIRES ON GM mags, $30. Two 8.25—14 snow tires and tire on GM rims, $30. Two 650—13 snow tires, three 650—15 tires on Austin rims, $50. And parts from '59 Austin. 382-4523.

RADIATOR REPAIRS, FAST top quality repairs at Maurice's Auto Body, 427 Beta St., phone 386-3381 or 384-8094. Located behind the Burnside Pay and Save Gas Station.

FOUR 15" SPLIT RIM, 6 HOLES, $10 each; two 15" 6 hole rims, $8 each; 3 outside mirrors, $5 each; 1964 Dodge rear-end gears, $5; 14" 6 hole rim, $5. Size 3½ boys skates, $10. 479-7026.

VICTORIA 4-WHEEL DRIVE
FREE WHEELING HUBS for any make of 4-wheel drive.
597 Hillside at Rock Bay
D-13531 386-6511

WANTED
64 Ford Galaxie, 2 door hardtop or convertible for parts. Phone 592-9859.

301 CHEV SMALL BOX, 202, aluminum rods and pistons, 12½ to 1, roller cam, much more, worth well over $2500, sacrifice, offers. 382-6543 after 5 pm.

1967 MUSTANG PARTS. 1965 MGB hood, wheels, mags, head-rest. 598-4781.

850 MINI MOTOR AND TRANS, completely rebuilt, plus numerous engine parts, etc. $250. 479-6107

LICENCED MECHANIC SPEcializing automatic transmissions, $15 hourly, guaranteed workmanship, 382-5277.

1965 COMET CATALANTE, NO motor, new trans, mags and tires. $150 firm for all. 721-5018, 4-6 pm.

1978 FORD COURIER PICKUP engine and automatic trans. (Pinto). 15,000 miles, $450. 478-4861.

1970 PLYMOUTH
Fury I 4-door sedan, cracked block, stripping the car. All parts priced for quick sale. 382-7967 noon-6 pm.

VW ENGINE 1200, 30,000 MILES, $75. Transaxle $30. 6 volt gas heater, $25. 592-6406 between 5-7 pm only.

WANTED: VW ENGINE, RUNning condition. 658-8864

WANTED-1957 CHEV BODY parts. 479-3126 after 5 pm.

1970 FORD 351 WINDSOR. 479-2804

AUSTIN 1100 AND MINI. Whole and parts. 598-1473.

WANTED: SHOP MANUAL FOR 1964 Cadillac. 384-4975.

8,000 LB. RAMSEY PTO WINCH. 652-2057.

302 MOTOR AND REBUILT automatic transmission, 478-7685.

1968 RENAULT NEEDS WORK. 386-0992, 10 am-2 pm.

ONE SPLIT RIM FOR ¾-TON Ford, $125. 479-2525.

72 RENAULT R-12 FOR PARTS. 384-2803

MERCEDES 190, COMPLETE or parts, 388-6235.

WANTED; MIDGET OR Sprite transmission. 383-5385.

## 166 CARS AND TRUCKS WANTED

GeM
PAYS
High Prices
FOR LATE MODEL USED CARS
480 Esquimalt Rd. 382-7195

WANTED
TRUCKS & VANS
GARDEN CITY AUTO LEASE CENTRE
382-9111 2978 Douglas

1954-55 WILLY'S SEDAN, IF not in running order, state condition. Phone after 5:30 during week. Collect 382-0198 or write Victoria Press Box 397.

CASH FOR GOOD,
CLEAN USED CARS
THOMAS PLIMLEY LTD.
1010 Yates St. 382-9121

## 166 CARS AND TRUCKS WANTED

NEVER
SELL YOUR CAR
UNTIL
YOU HAVE
OUR OFFER
INSTANT
CASH!
DePape Motors Ltd.
779 Pandora 384-8035

WE NEED
TOP QUALITY
USED CARS
HIGHE$T
PRICE$ PAID!
Call
Douglas VW
3329 Douglas DL5100
388-5466

WE PAY
the Highest Prices for Your Clean Used Car
TRY US—YOU'LL BE SURPRISED!
CONTACT
CARL SPICER
Used car mgr.
Empress Pontiac Buick
GMC LTD.
382-7121 DL01227A

Top Dollar
FOR
TOP CLEAN CARS
Contact:
BRUCE LOCKHART
CORNELL-CHEV-OLDS
3050 Douglas 385-5777

CASH
for clean, used cars
SAUNDERS Sales & Service
474-2211 Colwood

VICTORIA AREA AUTO UNused that could be made to run. I can take it off your hands. Contact Doug at 479-6992.

CARS AND TRUCKS FOR CONsignment. Happy Valley Auction Centre, 3510 Happy Valley. 478-6293.

CASH FOR CLEAN CARS
E & K MOTORS LTD.
642 Burnside E. 383-6231

1968 OR 1969 CAMARO, IN GOOD condition, small V-8. After 5, 386-0134.

SHRINE TICKET WINNER
Lillian Holland
1563 Clawthorpe Ave.

## 168 CAMPERS, TRAILERS and MOTOR HOMES

PEDEN
RECREATIONAL VEHICLE LTD.

VANGUARD
Motor Home — Trailer — Camper
—15 years of RV experience ready to serve you—

JUST ARRIVED
New '79 Prowlers
17' TANDEM AXLE TRAILER
Full shower model, gas level fridge, stove/oven, furnace, extra insulation, monitor panel, dual holding tanks, aux. battery, 12V converter c/w Charger. Plus Much More. Special Only $6995

32' PROWLER 5th WHEEL
This spacious floor plan features roomy living area, 2 entrance doors, eye level oven, large double door fridge, power leveling jacks, etc.

A MUST TO SEE!
"MANY MORE PROWLER SIZES AND FLOOR PLANS TO CHOOSE FROM"

JUST TRADED
77 8' Okanagan. 3-way fridge, furnace, hydraulic jacks $3795
75 10' Vanguard c/w Fibreglass roof, hydraulic jacks $4295
72 8½' Vanguard. 3-way fridge, hydraulic jacks $2295
72 15' Vanguard Trl. 3-way fridge, furnace and propane tank. $3295
78 Lionel "395" fridge, battery, brakes, power converter and tank, etc. $3150
"Plus Many More Clean Trades"

LARGE PARTS
ACCESSORIES STORE

Also Specializing in:
TRIPLE E—Motorhomes
LEOCRAFT—
Luxury Motorhomes
PROWLER—Trailers
VALLEY—Import Campers.

PEDEN RV LTD.
2855 QUESNEL ST. (D1950A)
386-3464
Behind Empress Pontiac Buick

LOGAN'S RV
OKANAGAN
CAMPERS — TRAILERS
CANOPY TOPS
SEE OUR 20 FT. TUB AND SHOWER SELF-CONTAINED TRAILER. COMPARE PRICE, FEATURES AND QUALITY.
SALE PRICE $7,995

GOOD SELECTION OF CAMPERETTES AND CANOPY TOPS AT REASONABLE PRICES.

CLEAN TRADES
8' older Caveman, fridge and oven. Very good value $1695
72 13' Vanguard trlr $1995
10' Older Alaskan $ 850

Import Truck Campers
78 Valley, fridge and furnace. Very clean $2895
73 Papoose TravLMate, import camper $1995
75 Okanagan Western import camper $2195

PARTS SPECIALS

| | |
|---|---|
| Hydraulic jacks set | $238.95 |
| Fire Extinguishers | $11.95 |
| 25 ft. water lines | $8.45 |
| Compact portable toilets | $56.95 |

—REPAIRS—
Hitches — Welding — Wiring

OPEN Mon.-Fri. 9-6 p.m.
650 Burnside East near Douglas
Dir. No. 5117

PHONE 384-0213

## 168 CAMPERS, TRAILERS and MOTOR HOMES

IMPALA CAMPING WORLD
WINNEBAGO
APOLLO
OTTO
BOLER
LIONEL
EMPRESS
FLEETCRAFT, SUNDOWNER
HOLIDAIRE, LEISURECRAFT
CANOPY TOPS — ACCESSORIES
SERVICE
PAT BAY HWY., SIDNEY
656-5504 MDL 5513A

HARDTOP
TENT TRAILERS
7 floor plans on display from $1200. Buy yours now for summer fun.
Low Prices — Quick Delivery

TRAVEL TRAILERS
Let Impala put your total package together for you. Towing hitch package, color coordinated roll-out awning, 1 year warranty and full physical demonstration.
Low Prices — Quick Delivery

MOTORHOMES
Class A and Minihomes — Wonderful selection of floor plans, colors, motor sizes, generators, awnings, cruise controls.
PICK OUT YOURS NOW
Low Prices — Quick Delivery

TRUCK CAPS $450 installed

WE WILL BUY OR
CONSIGN YOUR R.V.

TENT TRAILER RENTALS
BOOK NOW!!

ALL OFFERS CONSIDERED
TRADES WELCOME
OPEN 7 DAYS
OPEN WEEKDAYS TIL 9

BOB'S
MOBILE HOMES LTD.

HERE NOW
22' Kit Minihomes (2 models) Styled right, auto, air cond., air ride, too many extras to list at $25,450

NEW SPECIALS
1979 18½. NOMAD, tandem, full tub, model Now $6995
1979 23' NOMAD, auto, awning, storm windows, loaded Now $8475

USED
18' NOMAD Tandem, awning $4895
17' NOMAD ('78), shower $4995
14' MARKEE $1495
11' SECURITY, camper, shower $4595

PROPANE
PARTS—SERVICE

25 Crease 386-3623
DL 00414A

DOMINION
MOTORS

71 16' Aristocrat, toilet, fridge, sleeps 6. $2695
74 14' Vanguard, Furnace, ice box, toilet $2595
74 13' Boler, toilet, fridge and furnace, sleeps 2 $2495
76 14' Travelmate, toilet, furnace and fridge, sleeps 4. $3795

78 Volkswagen Get Away Conversion $10,250
78 Datsun Deluxe cab plus 78 Travelmate Camper Special $8,995
78 Datsun Deluxe Cab 4,000 KLM $5,695
77 Chinook, fully self-contained plus air on roof generator $21,950
74 24' Winnebago Class A $12,950
71 Ford ¾ with 11' Vanguard $6195
72 Chev Van conversion, fridge, furnace $5595

1703 Blanshard St. 385-5012
DL5183

COASTLINE
TRAILER CENTRE

3388 DOUGLAS ST.
(Across from Suburban Motors)
CALL 382-6102 DL001346A
CAMPERS, TRAILERS
MOTORHOMES, VAN
CONVERSIONS

NEW TRADES
1977 — 8 Ft. Bounty camper $2995
1977 — 20' Vanguard mini. Mint, low miles, with awning $17,900
1974 Holidaire. 14'. Super cond. only $3050

NEW UNITS
1979 Rustler with tub $8595
19' 1979 Frontier mini home $18,975
9'6" 1979 Frontier camper $4700

"Buy While These Last"
Open Nightly 'Til 8 p.m.
(Except Fri., Sat.)

Fennell's
TRAILER SUPPLIES
LTD.
PROPANE — REPAIRS
AND
APPLIANCE SERVICE
Custom Building
and
Van Conversions
Large Parts
and Accessories Store
652-3941
Mon.-Sat. 9 to 5
Sun. 12 to 4
6459 Patricia Bay Hwy.

Opening Soon, Victoria's Most Modern and Beautiful Sales Lot for Motor Homes and Campers. WE WILL SELL YOUR UNIT ON CONSIGNMENT. Book Yours For Sale with John Woods or Bob Allison at Reg Midgley Motors Ltd., 736 Cloverdale Ave., 385-8756.

RENTALS
All Types of RVs
Reasonable Rates
Wille Dodge Chrysler
382-2313
OPEN 7 DAYS A WEEK

TRIANGLE
HOMES LTD.
Your newest R.V. CENTRE in Sidney on the Pat Bay Hwy. across from Sandowne Race Trace, 656-1122 or 656-7251. D01055B.

VOLKSWAGEN
72 camperized bus, pop up roof with bunk, lower bed and seats. Extremely good looking, well cared for. Enjoy camping with this one! How about $4500? DEPAPE MOTORS LTD. 779 Pandora, 384-8035. D-5311.

## 168 CAMPERS, TRAILERS and MOTOR HOMES

R.V. PARTS
R.V. SERVICE
Open Mon. thru Thurs til 8 p.m. for parts, hitchs, wiring, trouble shooting, awnings installed. Coastline Trailer Centre, 3388 Douglas Street. 382-6102.

FOR RENT OR SALE
MOTORHOMES
WEEKLY — MONTHLY
GARDEN CITY AUTO LEASE LTD, 2978 Douglas, 382-9111. D-5721.

SERVICE? PARTS?
See us for fast service, hitch installations, wiring, etc. Great Selection of parts and accessories in stock. We also sell Propane. Bob's Mobile Homes, 386-3623, 25 Crease.

FORD MINI MOTORHOME, 1975. Excellent condition must be seen to be appreciated. V8, 45,500 miles, pop top roof, stove, fridge, furnace, water tank, Captain's bed, dual battery system, and much more. Must sell $7500 or best offer. 477-0673 after 6.

DOGWOOD TRAILER SALES
PARTS—PROPANE
WESTERN WILDERNESS
Campers
WILDERNESS Trailers
2630 Deville Road
Highway 1 at Millstream
478-6841 D 5390

CALL DICKSON RV FOR ALL your RV needs. Featuring aerodynamically designed UNI-VAN and larger units. All styles and prices. Dickson RV, 402 Olympic Avenue, Edmonds, Washington. Phone 206-774-0483 or 206-774-2941.

TERRY-TAURUS & TRILLIUM
travel trailers
Parts - Service — Propane
Dumping station
POOLE'S RV TRAVELAND
1080 Goldstream
474-1411, D5806

GMC ¾ TON PICKUP, CAMPER special, dual tanks etc. Also 8' Exton custom camper. 3 way fridge, hydrolic jacks etc. Will sell seperately. Both excellent condition. 9-5 384-4232, 385-0257 after 5pm

RENT-A-MOTORHOME
23' motorhomes for rent. 1978 models. Some summer openings. Phone 112-245-7712 days or 112-245-3311 eves.

MOTORHOME RENTALS
19 to 25' most Class A, rate from $150 to $325 per week plus mileage. Some summer bookings available. Victoria, 479-6612, Nanaimo, 722-2641.

1969 16' TRAILER, PROPANE fridge, stove with oven, electric water pump, 110-12 volt lighting, electric brakes, spare stands and third wheel. $1650. After 5 pm, 384-5116.

23' LAYTON, SLEEPS 8, TOIlet, shower, furnace, 4 burner stove, 3 way fridge, large holding tanks and fresh water tank. Will sacrifice $6800 or best offer. Owner transferred. 383-5559.

9'6" KIT CAMPER, FULLY self contained, every option including jacks, camper cushion and storm windows. Immaculate condition, $5495 or offers. 479-2270.

1974 HAICO 14' TRAVEL TRAILer, excellent condition with all conveniences, sleeps 4-6. Reasonably priced at $2200 or swap or trade for fiberglass boat. 383-8398.

1971 KUSTOM KOACH, 20', NEW hot water tank, heater, bathtub, shower, eyelevel oven, electric tongue power jack, 2 holding tanks, good condition. $4300. 216 Vancouver St., 385-3296.

1978 23' BENDIX DELUXE MOtorhome, GMC 400 motor, power brakes, power steering, tilt and cruise control, 2 air, 10,000 km, like new, $21,500. Port Alberni, 723-8753.

MUST SELL
1975 16' AMF hardtop tent trailer, propane stove, sink with water, ice box, 110 wiring, sleeps 5-6, spare tire. $1600 or best offer. 477-0021.

RENTALS
Motorhomes—Campers
PEDEN RV Ltd. 386-3464

CUSTOM RV-STEREO
INSTALLATION
Call HOMARK FOR DETAILS
381-5622

FOR RENT
25' Pace Arrow, 1976, sleeps 7, lots of extras, $300 a week, 8¢ a mile. 477-7094

16' 1974 HOLIDAIRE TRAILER, stove, oven, sink, gas electric fridge, toilet, spare tire, jacks, awning. Immaculate condition, sleeps 6, $3500. 479-7968.

1971 VW WESTPHALIA CAMPer, complete and in good running order, needs paint, priced accordingly, $2700 firm. Evenings and weekends. 383-9998.

OKANAGAN CAMPERETTE, sleeps 4, lights, tie down, rug, drapes, fit Toyota, Mazda, etc. New $800, asking $500 or nearest. 388-6542.

ONE OWNER
1973 Volkswagen camper, Safari model, standard, 43,000 miles, immaculate condition. $6500. 479-4966 or 385-3716.

VW WESTPHALIA, 1969, EXcellent condition throughout, recently rebuilt engine, pop top, camper accessories, gas heater, just tested. $3200. 652-3267.

MOTOR HOME FOR RENT, sleeps 6, $200 per week plus 10¢ per mile. Phone 478-3512 or 478-7812 days, 478-8635 eves and weekends.

12' TRAVEL TRAILER, SLEEPS 5, all wood finish, 4-burner gas stove and oven. Excellent condition throughout. Offers to $1000. Phone after 5 pm, 652-1686.

74 BUCANEER IMPORT CAMPer, fully equipped $1,795. Also 8'. overhead camper. Excellent condition. $875. 771 Station Rd, Langford.

TRAVEL TRAILER, PROPANE range, fridge, lights, sleeps 4 or 5. Offers. View, 230 Gorge Rd. E. Royal Victorian Motel.

FOR RENT
Truck and camper. Also campers for American or Import pickups. Book now to be sure. 383-6954.

RENT DELUXE AIR CONDItioned motorhome. Summer bookings, $275 weekly 10¢ KM. 477-0968, 477-2333.

15' 1967 ESTAVELLA, PROpane stove and fridge, sleeps 6, good reliable trailer, towing package included. 479-3481.

SLIDE IN CANOPY, FOR longbox import truck, benches, table and tape deck included. Offers. 478-2860.

FOR RENT
Ford 250 Super cab with 11½' camper, air conditioning, 3-way fridge, stove, furnace, toilet, sleeps 6, $200 per week, 5¢ mile. 656-4245.

1976 11' CAMPER, 3-WAY fridge, furnace, stove, oven, Porta Potty, jacks, like new, $4200. 1070 McBriar Ave.

21' RANDELL 5TH WHEELER, like new, fully equipped. Used 2 months. $7500. After 6 pm, #1—879 Dunsmuir. Weekends, after 6 Saturday and all day Sunda, Fort Victoria Trailer Park.

1977 VANGUARD CAMPER, new condition, 3-way fridge, stove, furnace and jacks. $3600 or best offer. 384-2181.

FOR RENT, 28' CLASS A MOtorhome. Air conditioning, many extras. Sleeps 9. $350 per week, 6¢ kilometre, 478-1156

AUTO TRAILER, PROPANE stove, ice box, canopy, sleeps 5, hardtop needs work, $425, offers. 592-7757.

HARD-TOP SPORTSCRAFT tent trailer, $600. Call 656-5948.

GM FACTORY CANOPY, GOOD condition, 592-3912 after 5.

HARD-TOP TENT TRAILER, sleeps 5, with table. 478-9644.

## 168 CAMPERS, TRAILERS and MOTOR HOMES

11' CAVEMAN CAMPER. Fridge, stove, separate bath room. Jacks. Immaculate condition. 385-6067.

8' VANGUARD CAMPER, HYdraulic jacks, easy load boat rack, fridge, stove and porta-potti. $1900. 479-3494 or 477-1466.

LEISURE CRAFT HARDTOP tent trailer, two propane tanks, heater, spare tire, cooler, table. Sleeps 6. $1200. 656-5130.

OLDER 22' AIRSTREAM trailer in excellent condition. $4000 or best offer. 592-2784 or 112-743-2646

1972 LIONEL 110 HARDTOP tent trailer, 3 burner propane, icebox, water tank, $1600 477-5262.

22' DODGE MOTOR HOME, completely self contained. 17,500 miles, owner transferred, 479-7616

1976, 8' SECURITY CAMPER, fridge, stove, furnace. Twin propane tanks, jacks, excellent condition, $2800. 479-4191

1977 MINI-WINNEPAGO, 20½', rear gaucho model, sleeps 6, 360 V8 automatic, 18,000 miles, many extras, $18,500. 479-4497.

AS NEW-1978 20' ODESSEY Motor Home, 4,900 miles, $17,000 479-1127, 734 Chesterlea Rd. after 4 pm.

17½' TRAILER, 3-WAY fridge, stove, oven, furnace, toilet, sleeps 6, awning, dishes, etc. $2000. 479-4882.

19' MINI HOME IN FINE CONdition, self contained, Dodge 360 V-8, 31,000 miles, $12,000 or close offer. 721-3407.

1975 CAMPER, 9½' WESTERN, fully equipped, sleeps 5, with bathroom, $3000 or nearest offer. 478-6465.

VANGUARD TRAVEL TRAILer. 25' Super Deluxe. Rear bath room, separate bedroom. As new, $6995. 652-1166.

1966 17' TRAVELAIRE TRAILer, sleeps 5, fridge, stove, oven, furnace, toilet, needs work, $1000 478-5660 after 6.

1975 LIONEL 85 HARDTOP tent trailer, stove, sink, ice box, table, sleeps 6, excellent condition. $1900. 388-7548 after 6pm

WANTED: TRAILERS, CAMPers, tent trailers for auction. Call Happy Valley Auction Centre, 478-6293.

1972 VW CAMPER, POP TOP, fully camperized, reconditioned motor, new clutch, $5295, 479-4541.

1978 VANGUARD 8' CAMPER complete, including 3-way fridge, oven, hydraulic jaccks, porta pot As new. $3950. 382-7713.

INSULATED CANOPY FOR 8' truck box, cedar siding, aluminum windows, $250. Phone 383-7837.

RAVEN RV'S
479-3178

WE WILL BUY YOUR GOOD used Rec. Vehicle. Peden R.V. Ltd., 2855 Quesnel St., 386-3464.

CUSTOM BUILT BOAT loaders for campers and trailers. 478-2754, 478-3796.

1977 DATSUN DELUXE CAB and 1978 8' camper with fridge, stove and furnace. 478-3147.

DELUXE 8' FIBERGLASS canopy for pickup, sliding windows, screens, dome light. 656-2827.

36" 2 DOOR CANOPY, WITH extras. Good condition. $350 firm. 656-6452

FOR RENT MINI WINNEBAGO, fully equipped, $200 week plus 5¢ KM. 592-9178 evenings.

77 CAMPER FOR IMPORT truck, deluxe model, hydraulic jacks, 3 way fridge, furnace, stove, extra height and length, used 1 season, offers on $2500 After 5, 592-4878

OLDER PATHFINDER CAMPer, 8 X 14, furnished, sleeps 5, $1000 or best offer. 384-9026

1965 GLENELLE TRAILER, 17', washroom, fridge, stove, tested, clean, 388-6788 after 5.

WOULD LIKE TO RENT CAMPerized van beginning of July Phone after 5, 478-8918.

MUST SELL, 1974 EXTON camper for import, jacks, roof rack. $1650 or offers. 479-5580.

MUST SELL, 25' FIFTH Wheel, excellent condition $7000 592-6565.

1973 PROWLER 20' TRAILER, excellent condition, large fridge, oven. $5195. 592-0416

11' CAVEMAN CAMPER, HAS everything, 478-6388.

13' BOLER TRAILER, FURnace, porta-potti, top condition, $2700. 656-4678.

HARDTOP TENT TRAILER, new canvas, good condition, 478-7734 after 5:30.

1976 8' OKANAGAN CAMPER, fully equipped, excellent condition, $2800 or best offer. 477-0309.

1975 DODGE MAXI-VAN, V8, 318, fully camperized, 27,000 miles, as new, $7900. 478-4607, after 5.

TENT TRAILER, SLEEPS 4 OR more, large unique older model, $300. 478-2259

19' TRAVEL HOME, STOVE, fridge, shower, electrical propane. 386-0851.

FOR SALE CANOPY TO FIT ½ or ¾-ton Ford pickup. Offers on $350. 652-1579.

CAMPERETTE FOR IMPORT truck $500 or best offer. Phone 479-1310.

AIRSTREAM 25', EXCELLENT condition. Immaculate interior. Must be seen. $8700. 658-5874.

1977 20' DUAL AXLE SKYLARK trailer, fully contained, new condition, best offer. 477-6397.

1972 GMC, 22' MOTORHOME, fully equipped, dual wheels, 39,000 miles $12,500. 478-6790 after 5pm

13' BOLER, FULLY EQUIPPED, electric brakes. A-1 condition, sleeps 4. $3700. 386-7482

SOFT-TOP TENT TRAILER for sale, good condition, $350. 478-7024.

1972 TRAILER, 17', SELFCONtained, 5-9 pm. $3500. 332 Langford Street.

AIRSTREAM 30', FULLY-equipped, air conditioned, $6800. 382-6206.

FOR RENT, 21' WINNEBAGO motor home. Available June 16-July 14 and August 11 on 477-2704.

CASCADE HARDTOP TENT trailer with 12' awning, sleeps 6 comfortably. $400. 598-8408.

1976 DODGE EMPRESS 20' DEluxe motorhome. Roof air, sleeps 6. All conveniences. Excellent condition. $14,750. 652-2709.

10'X6.5' SILVER LINER HARD top tent trailer, sleeps 6, $300 or best offer. 479-7747.

CAMPER, PROPANE STOVE, heater, sink, icebox, $750 386-9600.

10' GENERAL CAMPER, EXcellent condition, $1695. 479-3541.

FOR RENT 1978 VW MOTOR home. 477-9848, 658-5135.

18' COLEMAN TENT TRAILER, hard/top new canvas $600 OBO 385-9052.

FOR RENT, 20' MOTORHOME, $250 weekly, 8¢ km. 478-1138.

8' OVERHEAD CAMPERETTE, $800 or highest offer. 477-3801.

1969 CAMPER TRAILER, sleeps 6, offers. 595-3369 after 5pm

SHORTBOX CAMPER FOR sale, $1100. 592-3876 after 5 pm.

SANI-POTTIE, PORTABLE toilet, as new, $75. 592-2173.

LARGE HEAVY DUTY UTILity trailer, 477-8888.

11' CAMPER, FRIDGE, STOVE, toilet, heater. Good condition, $3500, 383-0652.

## 168 CAMPERS, TRAILERS and MOTOR HOMES

WILLE
Dodge · Chrysler

SECURITY
CAMPER—TRAILER
MOTORHOME

New 1979 Models

20½ SECURITY
FROM
$20,950

CHEV CHASSIS, 350 V8, AUTO, PS, PB, TILT AND CRUISE CONTROL.

78 FRONTIER
23' Motorhome, fully self contained.

$22,900

SPECIALS
—CAMPERS
—VAN CONVERSIONS
Some equipped with showers, 7 flush toilets.

3200 DOUGLAS
AT CLOVERDALE
382-2313
MON. TO FRI. 9 TIL 9
SAT. 9 TIL 5 DL5188

1974 P-10 VANGUARD CAMPER, as new, many extras $4250. 477-2807.

WINNEBEGO CAMPERETTE, best offer. 478-0480

## 169 MOBILE HOMES AND PARKS

PSSSST

WE INVITE YOU
TO SEE

Summergate
Village

Mobile Home Park

An adult community.
—$500,000 recreation complex
—Own your lot
—All the latest design features
—10 Display Homes
-Guaranteed trade plan.
—Open Daily 10am-8pm weekdays. 10am-5pm weekends.

Located in Sidney, turn west on McTavish Road off the Pat Bay Highway. Take first right turn onto Canora Road and follow Canora to the entry gates.

Summergate Village

Phone: 656-1414 DL 1508

LOOK OUT VICTORIA!
OUR 2ND ANNIVERSARY
CELEBRATION!!
is coming to you this Fri, Sat, Sun! And what is there to see?
-Our largest inventory of new homes ever!
-Our largest selection of lovely landscaped sites!
-The largest selection of used homes in Victoria (Ask about home-a-vision)
-A combination of value per dollar that can't be beat.
Not for you? Well come and look! You'll walk away a believer in quality manufactured housing!
-Spin a wheel to win prizes!
-Prizes for the kids too.
Buyright Homes 474-2154
2744 Spencer Rd (Langford) D6162

1498 ADMIRALS RD.
Another Fine Buyright Project!
8 Sites reserved already!
OAKCREST ESTATE
Luxurious living at its best featuring large landscaped lots, underground services, 14, 24 wides with skirting, sundecks, sheds, and much more! Display homes at 2744 Spencer Rd. (Langford). Open daily till 8, Fri, Sat, Sun till 5. Reserve your lot now. (Refundable) Call 474-2154 for information.
Buy Right Homes D6162

SOMETHING NEW!
CEDAR GLEN
14 and 24 wide homes setup on beautiful landscaped treed sites. Up to ¼ acre!
DON'T MISS OUR OPEN HOUSE CELEBRATION THIS WEEKEND.
Buyright Homes 474-2154
2744 Spencer Rd (Langford) D6162

24x60 3 bed. KNIGHT Squire, fireplace, awnings, L-shaped living/dining room, sundeck, alum. carport, completely landscaped. $37,500.
24x52 BRITTANY 3 bedroom, nicely located and landscaped, many extras. $28,500

BOB'S MOBILE HOMES
386-3623 DL00414A 25 Crease

BEAUTIFUL GLEN RIVER MObile home, already set up in picturesque adult park with ocean view of harbour near Sooke. Sundeck and appliances included. All ready to move in to. Easy financing available. Desire quick sale so all reasonable offers will be seriously considered. For appointment to view phone 642-5486 or 385-8701.

LANNON CREEK
POSSIBLY
CANADA'S FINEST PARK
Buy your mobile home at the dealer of you choice. Scenic water and mountain views. Phone 642-5486, or 642-5972.

WANTED—LARGE MOBILE home. Must be fairly new and in excellent condition, with all appliances, drapes, etc.—furnishings optional. Send pictures, price as delivered to my lot in Esquimalt—Victoria area, and very complete description (including brochures if available) to Victoria Press Box 359.

1975 12X60 BERKSHIRE 3 BEDroom, skirted and cedar storage shed, set up on beautiful waterview pad in Lannon Creek Park. Accepting bids. Contact Mr. L. Mullis, 388-9964 between 9 am. and 4 pm.

PERFECT FOR RETIREMENT, in quiet adult park on the waterfront. 12x68 Glendale, fully skirted with cedar built veranda and addition. Also storage shed, low pad rental. $16,500. 642-4201.

TRAILER PAD IN SECLUDED country setting within 10 miles of Victoria, offered to retired couple, non smokers preferred in exchange for light services. Reply to Victoria Press Box 373.

BY OWNER, LIKE NEW, IMmaculate 2 bedroom, 4 appliances, coloured fixtures, rugs, drapes, and extras. Close in. $14,900, offers. 478-8468

## 169 MOBILE HOMES AND PARKS

¼ ACRE LOT FOR SALE, GLEN Lake area. Fully serviced with septic tank in. Ready for immediate mobile home installation. 478-1996

12X60 3-BEDROOM, ADDED-ON utility room, fenced yard, storage shed and four appliances in small family park in Sooke. Asking $12,500. 642-4639.

30 MINUTES FROM VICTORIA. 12x64 mobile home. 3 bedroom, large porch, with storage on landscaped ¼ acre lot. Will consider all offers. 112-743-2153, 388-7713.

14X70 DELUXE MOBILE home, 8 months old, 3-bedroom, rec room, 1½ bathrooms, large lot. 478-9159.

12X60 2 BEDROOM MOBILE home, Lannon Creek Park #82. Scenic water and mountain views. Offers phone 642-4265.

SUPER 68X12!
Close in, enormous covered sundeck, nice yard, 4 appl! A steal! 474-2154, Buyright. D6162

SPECTACULAR!
Seaview, private corner lot, beautiful 24x44 3 BR, 4 appl! Call 474-2154, Buyright. D6162

12X48 REDUCED!
Vendour says sell now! Colwood home on bus! Corner lot! Only $8900. 474-2154, Buyright. D6162

NICE 12X64 FURNISHED 2 bedroom mobile on pad, complete, close to town, quiet, $16,000. Call 384-9026.

MOBILE HOME IN ADULT park, 12x52, excellent condition. One owner only. No pets. For details phone 478-6663 after 5.

THREE BEDROOM 22X52', ON Selwyn, Langford area. Large garden, patio, appliances etc. Quiet area. 478-1483

24X44 $21,900!
Beautiful large yard, 5 appl! Offers! 474-2154, Buyright. D6162

12X48 $9900!
Corner lot, on Vic. bus line! Call now 474-2154, Buyright. D6162

14X70 $24,500!
Just reduced! Just as new! Close in! 474-2154, Buyright. D6162

12X56 $12,900!
Beautiful home, carport, close in! Call 474-2154, Buyright. D6162

12X48 $11,900!
Nice large yard, privacy! Call 474-2154, Buyright. D6162

14X64 $15,900!
You need to landscape but what a buy! 474-2154, Buyright. D6162

UNDER NEW MANAGEMENT, spaces available, single wide, double wide. 642-4420

1974 MONARCH, 3-BEDROOMS, 8'x32' finished addition. Offers to $16,900. 478-7838.

SOOKE RIVERFRONT LOT available for self contained unit. Rent negotiable. 479-5004.

SHRINE TICKET WINNER
Nelson Ireland
1712 Bay Street

TWO BEDROOM 12X60, LOCAL park. To view 388-6436.

## 178 SUMMER HOMES, COTTAGES and RESORTS

BEAUTIFUL 2 BEDROOM VAcation home on Hornby Island (South of Courtenay) for nominal rent until July 2nd in exchange for looking after garden, use of boat, also available late in summer. 384-1667.

PENDER HARBOUR BC EXecutive house on waterfront. Free moorage $500 per week 112-926-9734.

PENDER HARBOUR BC DEluxe Gothic Arch Cabin. Waterfront. Free moorage. $225 per week. 112-926-9734.

FOR RENT SUMMER COTtage on Shawnigan Lake, June through September, $125 per week. 477-0672.

FOR RENT; 1 ROOM CABIN ON Mudge Island waterfront 477-1461.

## 181 TOURIST ACCOMMODATION

ROYAL OLYMPIC HOTEL
We have all types of accommodation available including modern, bright hotel rooms, suites with kitchens and penthouses with roof top patios. Ideal family accommodation. Full facilities including restaurant, parking, color TV, laundromat, free local phone calls. All downtown. 642 Johnson at Douglas. 388-5513

HARTNELL HOUSE
Modern units by day, week or month. Close to downtown, colour TV, parking, linen, etc. 386-2812, 383-0742.

FULLY FURNISHED 3-BEDroom basement suite, includes; colored tv, linens, etc. Available by week or month, suitable for visiting family. 383-4739.

CRAIGMYLE GUEST HOUSE
English style bed and breakfast. 1037 Craigdarroch. 595-5411 or 595-2697

## 190 ROOM and BOARD

OAK BAY GUEST HOUSE
1052 NEWPORT
Bedsitting rooms available with private bath. Excellent meals, maid service. Beautiful surroundings, close to ocean, Sealand, bus route, shopping, golf course etc. Ideal for retirement living, bed and breakfast available, reasonable rates. 598-3812, 595-6963.

RETIRED?
or just plain tired of shopping and cooking? Months rest? Permanent home? Recooperating? Our location and food is excellent.
INFORMATION 383-4164
GLENSHIEL HOTEL

ROOM AND BOARD, FAIRfield district. 521 Linden Ave. Phone 479-5379.

PIVATE ROOM, $175 PER month. Phone 386-6545.

## 193 ROOMS TO RENT

MODERN KITCHEN UNITS, close to downtown, color TV, from $17.50 daily and from $85 weekly. 383-0742 or 386-2812.

SUMMER RATES, SLEEPING rooms $60 weekly. Douglas Hotel, 1450 Douglas. 383-4157.

CLEAN, COMFORTABLE room for man sharing kitchen. Near downtown. 382-8375

## 194 ROOMS WANTED

ACTIVE PENSIONER WANTS any Saanich or Gulf Islands cabin shack or self contained unit, reply P.O. Box 2587 Vancouver, V6B 3W8.

## 197 HOUSEKEEPING ROOMS TO RENT

YORK HOTEL
711 JOHNSON ST
Clean housekeeping rooms, everything supplied. $100-$125. 385-2544

FOR FEMALE IN ROCKLAND mansion, private entrance, furnished, wall-to-wall carpets, share huge gourmet kitchen, $130. 595-8496 or 382-2652.

FAIRFIELD, ½ BLOCK FROM beach. Large bed-sitting room. Kitchenette and sunporch. Gentleman only. 388-7583 after 6 pm

NEAR COOK AND FAIRFIELD, furnished, fridge, stove, utilities, for quiet responsible gentleman, $100-$110. 383-2054.

UNFURNISHED HOUSEKEEPing rooms, ladies only. Electric rangette, city center, elevator service. 384-7187

RITZ HOTEL—DOWNTOWN
Elevator service T.V. lounge
710 Fort St. 383-1021

JOAN CRES. ROOM AND fridge, hot plate. With view. July 1st, $102. 388-7605.

## 197 HOUSEKEEPING ROOMS TO RENT

LARGE BRIGHT ROOM FOR older man. Non-drinker. 1255 Pandora. 385-6743.

HOUSEKEEPING ROOM, clean, quiet. Close to town. After 6: 383-8191.

LARGE BRIGHT HOUSEKEEPing room in older block. $117.50 includes utilities. 385-9534

BRIGHTLY FURNISHED room. Carpet, cable vision, cooking facilities. $85. 383-4082.

LARGE BASEMENT ROOM, hot plate, fridge, private entrance, $128 month. 386-6283

QUIET MONTHLY, WEEKLY, room and kitchenette, fridge, park, sea, 383-9794.

LARGE ROOM FOR YOUNG people. After 5, 383-2622.

## 200 APARTMENTS TO RENT UNFURNISHED

KIM Professional Management

New buildings, all suites include drapes, carpets, also hot water and controlled entrance etc. Move in now, pay no rent till July 1st.

404 DUNDAS
1 Bdrm, available now, $205
Call Mgr 384-3589
2533 DOWLER
1 Bach, available now, $165
1 Bdrm, available now, $190
2 Bdrm, available now, $245
Call Mgr. 385-6594
960 INVERNESS ST.
1 Bdrm, available now, $200
Call Mgr. 385-5292
2648 GRAHAM ST.
1 Bdrm. available July 1st. $180
Call Mgr. 382-2881
909 PEMBROKE ST.
1 Bdrm, available July 1st $205
2 Bdrm, available now, $270
Call Mgr. 383-2337
1025 KINGS RD.
1 Bach, available July 1st $160
Call Mgr. 384-9563

BROWN BROS on LANSHARD
"People Helping People"

GORDREAU
APARTMENTS

129-131-135 Gorge Rd. E.
Away from the street noises — located beside the quiet Gorge waters, pool, sauna, swirl pool, recreation area, available for your leisure hours. Large, storage area within each suite. One bedrooms priced to rent from $185, two bedrooms from $290, heat included. Please call 388-5740 or 384-9537 and for further information call Brown Bros. Agencies Ltd., 385-8771.

OAK BAY AVE. ATTRACTIVE 2 bdrm. suite near bus. Avail. July 1st. Rent $235. Phone 384-9335. Retired persons preferred.
UPPER FORT ST. — NEAR hospital, bus, etc. 2 bdrm. suite available July 15th. $239.00. CAll 595-3350.
CITY BORDER/FAIRFIELD — near hospital. Bach., 1 bdrm. and 2 bdrm. suites avail. July 1st. Rent from $170-$228. Please call 384-9335.
OAK BAY — 1 bdrm. suite near Rec. Centre, store, bus. Avail. July 1st. Rent $164.85. Please call 384-9335
JUBILEE AREA — 1 bdr. suite near bus, stores, etc. Avail. July 1st. Rent $197. Please call 595-4774.
ESQUIMALT — 1 bdrm. suite in four plex near Rec. Centre. Avail. July 1st Rent $170.00. Please call 384-9335.
JAMES BAY — 1-bedrm. site near stores. Avail. now. Rent $185. To view call 384-9335.
WALKING DISTANCE to town — well-kept, older block, 1-Bedrm., bach., To view call 384-5830.
david burr ltd.
655 Fort St. 384-9335

BROWN BROS on LANSHARD
"People Helping People"

CAMPUS, COURT
(1631-1641 McKenzie Ave.)
University area close to shopping and bus, 1 and 2 bedroom suites, covered parking available, tennis court. Please call resident manager 477-2775 or for further information please call Brown Bros. Agencies Ltd. 385-8771.

CUBBON
ON COOK
Dedicated to quiet living for active seniors.
—5 blocks to City Hall
—1 block to low-cost Wellburn's Food Market
—Central for Doctors offices, church services, bus lines and visitors.
—Amenitiies include games and TV rooms, pool tables, library, garden plots, roof deck and covered parking.
Studio suite available at $150 per month includes light and heat allowance.
Senior citizens will be assisted in aquiring their safer rent assistance.
Please call John Watts at 386-0923 or Charlie Ballard at 385-5630. For personal inspection of suite visit 408-1044 Balmoral.

BROWN BROS on LANSHARD
"People Helping People"

ELLERY APTS.
(837 Ellery St.)
Good value for your rent dollar. Well-cared-for building, wall-to-wall carpet, controlled entrance, heat included. One-bedroom suites $200.00. Two-bedroom suites $240.00. Please call resident manager 386-0045.

For further information
Please call
Brown Bros. Agencies Ltd.
385-8771

BROWN BROS on LANSHARD
"People Helping People"

REDWOOD PARK
155-157 Gorge Rd. E.
Make your summer move now. Redwood Park offers you full-sized pool, sauna and recreation area. Bus stop to downtown just across the street. Priced to rent from $210 for one-bedroom suites and $290 for two bedrooms. Heat included. Please call 388-6883 or for further information call Brown Bros. Agencies Ltd. 385-8771.

## 200 APARTMENTS TO RENT UNFURNISHED

SEASPRAY PROPERTIES LTD./REALTOR
1911 Quadra St. 386-3124
"THE APARTMENT SPECIALISTS"

TOWNVIEW APTS.
946 Balmoral
Deluxe BACH suites avail. now. FREE Parking hot water. Pets Welcome
BACH $165.00
To view call 386-0908

HARBOUR VIEW MANOR
925 Esq. Rd.
Heat, Hot water, parking incl. in rent. Lrg. spacious suites some with water views.
1BR from $207
To view call 381-6589

1015 KINGS RD.
at Quadra
Large suites with top quality broadloom, deluxe appliances, decorative curtains. Close to shopping and buses at your front door.
1 BR $190
To view call 388-9997.

CHARLES DICKENS
243 Gorge Rd. E.
(at Washington)
HEAT INCL. situated in a park like setting near the Gorge waterways some suites with water views.
1 BR from $200
To view call 388-6448

PRINCE CHARLES
215 Gorge Rd. E.
BRIGHT, SPACIOUS SUITES with water views. FOUR separate buildings on the Gorge waterway. Fridge, Stove, w-w carpets and drapes incl
BACH from $180
1 BR from $230
2 BR from $260
To view call 381-6525.

21 WEST BURNSIDE
OPEN TO VIEW DAILY
ONE MONTH FREE
NEW building with w/w carpets, drapes, colored appliances, large balconies. Good bus service, stores and park close by.
1 BR $225
To view call 382-2906.

"COPA PACIFIC"
(Fairfield)
1031 Burdett St.
OPEN TO VIEW DAILY
New building with over 1,100 sq. ft. of luxury living. W/W carpets, colored deluxe appliances, dishwashers, 1½ baths, FIREPLACES, thermo windows, skylights, games room, workshop, in-suite storage, laundry fac. and elevator. Avail. now 1 plus den from $395. To view call 382-5435.

"QUADRA TERRACE"
902 Caledonia
Open to View Daily
Large deluxe units. Close to downtown. HEAT INCL. Bldg. features sauna, controlled entrance and elevator.
BACH $180
1 BR $212
To view call 381-5337 or 386-3124

"E. G. PRIOR APTS."
2622 Prior St.
(off Hillside)
HEAT, W/W carpets, drapes and appliances incl. A quiet bldg. situated in a quiet area. Spacious suites.
BACH $180
2 BR $250
To view call 386-3627

"BAYWOOD ARMS"
350 Belmont
(Colwood)
ONE MONTH FREE
Children and pets welcome, close to major shopping centre.
1 BR $190
2 BR $245
To view call 474-2506

LAUREL POINT
2 BR — 5 appliances
$550-$600 per mon.
Avail. July 1
To view call 386-3124

MACAULAY EAST APTS.
Check and compare — Heat, cable, hot water, sauna, swirlpool, games rm, pool table, workshop, indoor heated swimming pool, laundry rm, controlled entrance. All incl. in rent. To view call 383-1815.
BACH $160
1 BR $205
2 BR $315

$247. ESQUIMALT, 742 LAMPson. Large apts in elevated position. W/W carpet, drapes, heat, cable, parking. To view, call 385-6414.
$190 Up. Lovely 1 and 2-bedrm apts in newer controlled entrance bldg. Close to bus, shopping, town. Incl. elevator, balcony, carpet, drapes, parking. Children welcome.
$525. LAUREL POINT. Overlooking well maintained gardens. New luxury ground floor 2-bedrm condo in exclusive complex on Victoria Harbour. Lease. Avail. now.
$153. FAIRFIELD-BEACON HILL. Modern ground floor bachelor apt. facing park. Ideal for older adults.
$175. Also 1-bedrm corner apt in same bldg. Avail. July 1.
$105. HILLSIDE-DOUGLAS. Older 1-bedrm newly redecorated suite. Incl. heat, water, fridge. Avail. now.
$171. JUBILEE. Spacious bachelor apt with southeast exposure, lovely outlook. Avail. now.
$201. OFF OAK BAY AVE. Modern 1-bedrm apt in controlled entrance bldg. Incl. heat, water, cable, carpet, drapes, balcony. Avail. July 1.
PEMBERTON, HOLMES LTD.
1000 Gov't St. 384-8124

BROWN BROS on LANSHARD
"People Helping People"

VISTA ROYALE
1345 Pandora Avenue
One bedroom suite from $221.
Two bedroom suites from $270.
Two bedrooms + den from $338.
Swirlpool, sauna, w/w carpet, heat incl. Please call resident manager at 385-3586 or for further information, please call Brown Bros. Agencies Ltd., 385-8771.

UNIQUE ARTISTS STUDIO suite in restored heritage house. Suit imaginative couple. Small pet welcome. $300 month. Electric heat extra. Free laundry. 1020 Catherine St. Don Wells 385-2615 or 598-4389

FOR SINGLE PERSON, DESIRing small but better than average 1-bedroom suite in attractive brick tri-plex off Esquimalt Rd, close to town. Main floor, outside entrance. $195 from July 1. 388-4201 days, 385-5905 evenings.

ESQUIMALT
Bach, 1 and 2 bedrooms. Adults only, no pets, includes heat, hot water, free parking, sauna. Res. mgr. 385-4132, Office 384-9793.

NEAR WOODWARDS
Attractive bachelor and one bedroom suite in modern block. $170 and $200. Heat and cable included. 385-6026 or after 5pm 658-8893

2 BEDROOM SUITE, MAIN floor, no pets, $240, infant welcome. Heat, hot water, cable, carpet, drapes, fridge and stove. Also 1 bedroom suite, floor 3 with balcony, $212. 1-7 pm. 595-3379

## 200 APARTMENTS TO RENT UNFURNISHED

ENJOY TENNIS?
and the
CAREFREE LIFE
at
PORT PLACE
JAMES BAY
2-Br. Townhouses

Play tennis next door, walk half block to the sea, sunbathe in your private enclosed patio or enjoy a romantic evening in front of the fireplace.

These attractive townhouses designed especially for the young at heart are now renting at $395 per month.

FEATURING:
—Fully equipped kitchen with dishwashers
—Washers and dryers
—Quality broadloom and drapes
—Franklin fireplaces
—Private enclosed patios
—Includes parking for 1 car
—3 Bathrooms
—Tennis court next door
—Community centre and parks in immediate vacinity
—Excellent bus service.

DESIGNED FOR
ADULT LIVING
130 NIAGARA ST.
Rental Agent on site
MON. THRU. THURS. 12-8
FRI., SAT., SUN. 12-5
SITE OFFICE 383-6830
MAIN OFFICE 388-5471
Concord

WINDSOR
COURT APTS.
252-254-258 Gorge Rd. E.
BRIGHT SPACIOUS APTS. HEAT INCLUDED. EXCEPTIONAL RECREATION FACILITIES.
Including:
50' indoor swimming pool — saunas — swirlpool — squash court — tennis court — universal gym.
Bachelors from $185
1 Bed. from — $215
2 Bed. from — $275
Adults only — no pets
For information or appointments please call Resident Managers:
Mr. and Mrs. Mundy
385-6075
Office Mon.-Fri.
388-4555
MacArthur Park Estates

SEASPRAY PROPERTIES LTD./REALTOR
1911 Quadra St. 386-3124
"THE APARTMENT SPECIALISTS"
Fridge, stove, w/w carpets, drapes, laundry facilities, hot water, controlled entrance included in rent for most of the following:

BACHELORS

| | |
|---|---|
| $190—3255 Quadra | 383-9931 |
| $155—909 Market | 384-2215 |
| $175—1022 Pandora | 386-0908 |
| $170—1147 View | 382-0822 |

1-BEDROOM

| | |
|---|---|
| $205—1180 Fort | 382-0822 |
| $225—3142 Cedar Hill | 595-7149 |
| $215—2902 Washington | 383-2045 |
| $190—790 Dominion | 388-9781 |
| $180—2639 Fifth | 383-6364 |
| $195—909 Market | 384-2215 |
| $210—1022 Pandora | 386-0908 |
| $230—1368 Pandora | 386-0908 |
| $205—3255 Quadra | 383-9931 |

2-BEDROOM

| | |
|---|---|
| $270—55 Bay St. | 383-0619 |
| $275—790 Dominion | 388-9781 |
| $260—2639 Fifth | 383-6364 |
| $260—3255 Quadra | 383-9931 |

Century 21
WESTERN HOMES
1037 Cloverdale 386-3494

Esquimalt. 1 and 2-BR, W/W, appliances, free parking, close to shopping and bus line. From $195. Call MGR. 388-4619

Esq. 1-BR, and 2-BR, W/W, appl., parking, shopping, etc. MGR. 381-6618.

Johnson St. Bright 1-bdrm. from $200 per mo. Avail. NOW. Mgr. 384-0132 or 386-3494

James Bay — Feel cramped? Character ste. in older home, great for plants. Fridge and stove. $390. P.M. 2 BR.

Hillside Quadra area, clean, bright 1 bedrm ste. In adult block, $189, per month. Heat, w/w carpet, sun drapes, parking included. 383-1447.

TARA
PLACE
The ideal concept for apartment building in the downtown area offers you the following:
Large bright bachelor suites with balconies.
Central location.
Close to churches, theatres, shops, bus stops.
Laundry facilities
Controlled entrance
Coloured appliances
Underground parking
Beautiful landscaping with large patio.
Rent begins at $168 month
Senior citizens inquire about safer program for rent reductions.
Phone 383-1833 or view at 1039 View St.

VICTORIAN APT.
2111 SPRING RD.
AND RIDGE APT.
1 B.R. from $170; 2 B.R. $215. Parents with child welcome. Res. 382-6539

Fairfield Character
1 block from sea and park, 1 BR suite, beamed ceiling, fireplace, leaded windows, tiffany lamp, private entrances, $375 includes heat. 385-5517.

-1 BDRM $221
AVAILABLE JULY 1st
Located on a quiet street in South Esquimalt near Waterfront. To view phone Res. Mgr. 388-9563
Goodwyn Management

1-BEDRM., $195
AVAILABLE July 1
879 ESQUIMALT RD.
Heat, cable and parking included
Resident manager, 388-5736
Goodwyn Management

## 200 APARTMENTS TO RENT UNFURNISHED

C.P.M.
RENTALS
(Complete Property Mgt.)

BRISTOL APTS. 1138 View St. 1 and 2-BRs. Now available. Sorry, no children or pets. Call Manager at 382-9715.

VALENCIA APTS. 660 Niagara St. Bachelor suite, July 1. Adults only. No pets. Call Manager at 383-3289.

803 ESQUIMALT RD. 1 and 2-BR suites from $180. Call Manager at 385-9140.

804 ESQUIMALT RD. 2 and 3-BR suite from $235. Call Manager at 385-0953.

(Div. of D. F. Hanley & Assoc)

YOUR PLACE MANAGEMENT
1720 COOK ST. 388-7324

984 McKENZIE
Tennis court — 1 bedroom and bachelor. Adult oriented. No pets. 479-5754.
SIR FRANCIS DRAKE
335 St. James St.
1 and 2 bedrm apts. available July 1. Call Mgr. 381-6581.
1366 HILLSIDE
1½, 2 bedrm condominiums for rent. Large attractive kitchens, quality throughout. Call Mrs. Volk 658-8855 or Mgr. 388-4571 after 2 p.m.

CLOVERDALE
TOWNHOUSE COURT
991 CLOVERDALE
BACHELOR SUITES AND 2-BEDROOM SUITES AVAILABLE
MOVE IN NOW
NO RENT TILL
JULY 1
HEAT AND CABLE INC.
CHILDREN WELCOME
NO PETS
Open to View 12-7 p.m
Contact Manager
in Ste. 101
385-0814 or 385-0991
answering service
GREEN BANK
DESIGNS LTD.

STOP
Looking for a nice clean building and a very reasonable rent? Our rent includes parking and, most important, your heat; a savings of $30 a month on your rent.

899 Craigflower
382-1101 384-6606
TOD-HACKETT
CONSTRUCTION LTD.

WATERFRONT
1 two bedroom, available immediately, 1-one bedroom, 2-two bedrooms available July 1, adult only, no pet building. Heat and cablevision included in rent. Building featuring indoor pool, games room and sauna. Drive by 531 West Bay Terrace to view. Call Realspan Properties Ltd. 388-6454. Resident manager 385-4022.

QUADRA-HILLSIDE
2 spacious 1 bedroom apartments, $190.00 and $180.00. Available July 1. Steps to shopping and buses. Clean, adult only building. Call resident manager 384-5430 or Realspan Properties Ltd. 388-6454.

1-BEDROOM
FROM $195
Bachelor from $175. Free heat, free cablevision, free parking, games room, sauna, laundry. Market Street. Phone 385-1908.

GOLF COURSE
APARTMENT
1st July

| | |
|---|---|
| 3-Bedroom, 2 bathroom | $325 |
| 2-Bedroom and bath | $295 |
| 1-Bedroom | $260 |
| Bachelor | $195 |

Deposits accepted
To choose your suite,
phone 388-6258

3534 QUADRA
(Cloverdale)
Large, bright corner, 1 br suites avail immed. All ammenities near by. $195.

791 PANDORA
(Blanchard)
Quiet, walk up building, suits elderly or mature, bachelor, $135, two bedroom, $205. Avail immed.

ORACLE PROPERTY
MANAGEMENT LTD
388-7813 or 388-6275 Pager 470

AVAILABLE JUNE 1
EXECUTIVE
TOWNHOUSE
ROCKLAND AREA
- 3-bedroom luxury townhouse
- Featuring
- brick fireplace
- 3 baths
- self-cleaning range
- 19 cu.ft. frost free fridge
- washer and dryer
- garberator
- built-in vacuum
- dishwasher
$550 per month
385-8711 to view

BEACON HILL PLAZA
New Building
1236 PANDORA
Luxurious unique studio, 1 bedroom, 2 bedroom suites, all suites with fireplaces, carpets, draperies and underground parking. Adult oriented. Available for viewing, Daily 10-4, Inquiries, 9-4:30, Phone 382-2012 or 385-3017

MAPLEWOOD
GREEN
3255 COOK
Bachelor, 1 and 2 bedroom suites, available. Includes swimming pool, sauna, billiards and free heat.
382-0815-if no answer: 382-3268

PATIO
TOWNHOUSES
Next to waterfront, park with tennis courts. Private sunny patios, kitchen appliances, W/W carpets, drapes included. Free parking. Minutes from town. Some immediate occupancy.
2 Bedroom — $310.
3 Bedroom — $355.
P. R. BROWN & SONS
762 Fort St. 385-3435

BRENTWOOD BAY
COUNTRY LIVING
A few choice suites available July 1st. from $215 per month. Includes heat, cable, parking, sauna, swirlpool, exercise room, garden plots, close to shopping and bus. 1236 Verdier. Telephone for appointment:
Resident Manager — 652-3437
Oak Bay Realty — 598-3321
JACK MEARS
OAK BAY REALTY LTD.

## 200 APARTMENTS TO RENT UNFURNISHED

DARWAI

YVONNE MANOR
2630 Cook St. Available now, 1 bedrooms from, $177. Includes heat, cable and water. Sorry no children or pets. 386-3609.

AVAILABLE NOW
Brand new waterfront condominium (approx. 1142 sq. ft.) within Victoria City limits. Very luxurious and spaceous 4½ Rm — 2 bathrooms, 2 bedrooms, $550 per month includes, heat H. water and parking. Also large bachelor apt. at the waters edge, $220 and a 3½ rm. apt. (Brand New), $290. (Mature people please) contact Wess Dickie, (Dickie Agencies) 382-4312 or (eves. 477-4662).

ROBERTS MANOR
FIFTH AND MALAVIEW
SIDNEY
Renting for July 1st. Luxurious new bachelor, 1 bedroom and 2 bedroom condos, balconies or patios. $245-$460. Top floor suites have loft and skylight. Elevator, locked entrance, near shopping and bus. Mature adults, no pets, Open House Sunday, 2pm-4pm or phone 656-3060, 382-3616.

BACHELOR STES.
Available now in near new building, pay as low as $58 per month (if you're 55 or over) depending on income. For further details please call 592-2231.

CENTRAL
Modern 2 bedroom corner suite for only $245. Available immediately.
Children welcome
No pets
DOWLER MANOR
2549 Dowler
Resident Manager 384-7792.

ARE YOU LOOKING
FOR A 1 BEDROOM
OR A BACHELOR
Central Location in a QUIET building with Happy Residents and laundry fac on each floor. Heat, parking and cable included in rent.
Phone 382-5109
Mr. or Mrs. Cardle

WESTCOAST COURT
At Hillside and Blanshard, Victoria's most centrally located apartment complex. Easy access all shopping centers. A few one bedroom units available now. Rates $195-$215 monthly. For appointment to view 382-4774 or 384-2944.

OAK BAY AREA
Jubilee Avenue
One only new two bedroom condo, $410. Approx. 1300 square feet, bright corner suite, fireplace, wall to wall, self clean range, frost free fridge, garborator, dishwasher. Locked parking, billiard room, workshop. Near hospital, bus and shopping. Lease if preferred, mature adults. Appointment to view phone 382-3616

NEW $269
Available July 1/79. Central location, 2-bedroom, 1½ baths. Covered parking.

VILLA LISA
1116 QUEENS
Res. Manager 386-8840

½ JUNE FREE
—1000 sq. ft. 2 bdr. Sooke Condo. Located in rural setting. Children or small pets welcome. From $250. Caretaker 642-3631.
—Large one Bdr. located in Esquimalt. One child accepted. $205. Caretaker 382-5056.
British American Realty Ltd.
385-1431.

TREELANE ESTATES
AT THE WATER'S EDGE
Available July 1, 79.
1-1 br. townhouse
4-1 br. apartments
2-2 br. apartment
Hobby rooms, sauna, whirlpool, underground parking available. Adults only. No pets. 388-5332, 388-5315, Concord.

CRAIGHOUSE
885 CRAIGFLOWER RD.
1 and 2 bedroom suites, $203 and up. Available now and July 1st. Fridge, stove, heat, hot water, drapes, w-w carpet, sauna. Vic West bus at door with shelter.
382-3480

HYBURY HOUSE
3868 SHELBOURNE
1 bedroom suite available July 1, includes swimming pool, sauna, jacuzzi, billiards, and free heat. 477-9601. If no answer 721-3814

WALKING DISTANCE
HILLSIDE MALL
Corner Hillside and Cedar Hill Rd. This block under competent managers, Mr. and Mrs. Jarvis have for immediate occupancy 1. 1 Bedroom at $205. and 2 Bedroom available July 1st. at $245. Phone 386-6805 for appointment to view. Goodwyn Management 388-7923.

JAMES BAY, BEACON HILL
SMALL PET WELCOME
ONE BEDROOM SUITE, DINING RM, LIVEING RM, KITCHEN ETC. FULLY CARPETTED, QUIET MODERN BUILDING WITH ELEVATOR, CLOSE TO SEA, PARK AND BUS. SORRY NO CHILDREN. $242, PH 384-7017 BETWEEN 5-9PM. 576 SIMCOE

Harbour Manor
Prestigous 2 bedroom homes available for quiet mature tenants. We are an established friendly community situated in a lovely country area ocean front and are 35 mins. from downtown Victoria. For more information call Ocean Village, 642-5254

WATERFRONT
Christie Point Apartments, Admirals Road and Craigflower, 2 bedroom apartments in parklike surroundings. Outdoor swimming pool. No pets, this is a bird sanctuary. Rent from $223 includes heat, drapes, cable vision, and one parking. 385-0644 or 382-4483.

LORD STANLEY
MANOR
1350 Stanley Ave
Bachelor Suite available now, June 1st. Wall to wall carpets, drapes, heat and parking. Close to bus. 595-4128.

2 BEDRM $265
1 BEDRM $210
AVAILABLE JULY 1
1010 McKenzie Ave., several floor plans from which to choose. Resident Mgrs. Mr. and Mrs. Conard, 479-3759. Goodwyn Management.

COLANNADE
1060 LINDEN AT FORT
2 bedroom suites available July 1, $359-$369, no pets. Call 477-9591 (9-4 pm.)

ROCKLAND AREA
Large bright 1 bedroom suite in lovely older home, large deck off glass doors of living room, lovely wall fireplace with ornate chrystal lamps and leaded windows on either side, high ceilings, beautiful view, lots of windows and pleanty of closet and cupboard space. 595-5376.

JUBILEE AREA, BRIGHT ONE bedroom, with balcony, on the third floor, July 1, $220. 598-8346.

## 200 APARTMENTS TO RENT UNFURNISHED

BROWN BROS on LANSHARD
"People Helping People"

BACHELOR SUITES
$156.25 — London Flats — 1321 Broad St., w/w carpet, heat incl.

ONE BEDROOM SUITE
$185 — Blackwood Manor — 2664 Blackwood St.
$205.00 — Campus Court — 1631-1641 McKenzie Ave., w/w carpet, large suites, tennis court.
$245.00 — Caprice Apts. — 429 Linden Ave.
$190.00 — Ellery Apts. — 837 Ellery St., w/w carpet, heat incl.
$195.00 — Gordreau Apts. — 129-131-135 Gorge Rd. E., w/w carpet, heat incl., pool, sauna and rec area.
$168.00 — Groton Manor — 550 Quadra St., w/w carpet, heat and cable incl.
$193.00 — Hollyview Apts. — 1180 View St., w/w carpet, heat incl.
$215.00 — Lord Michigan — 235 Michigan St., w/w carpet, heat and cable incl.
$185.00 — Lord Nelson — 1615 Belmont Ave., h/w floors, heat and cable incl., quiet location.
$193.00 — Louise Apts. — 1143 Pandora Ave., h/w floors, heat and cable incl.
$230.00 — Pembroke Place — 830 Pembroke St.
$210.00 — Redwood Park — 155-157 Gorge Rd. E. w/w carpet, heat incl., pool, sauna, rec area.
$206.25 — Sierra Villa — 547 Niagara St., w/w carpet, heat incl.
$195.00 — Thornwood Manor — 1028 Inverness Rd.
$221.00 — Vista Royale — 1345 Pandora Ave., w/w carpet, heat incl., swirl pool.
$193.00 — Wallmere Apts. — 2160 Haultain Ave., h/w floors, heat and cable incl., quiet location. Oak Bay district.
$203.00 — Wellington Manor — 1670 Fort St., h/w floors, heat and cable incl.

TWO BEDROOM SUITES
$280.00 — Ascot House — 1537 Morrison St.
$275.00 — Blackwood Manor — 2664 Blackwood St.
$305.00 — Campus Court — 1631-1641 McKenzie Ave., w/w carpet, large suites, tennis court.
$244.00 — Continental House — 464 Lampson St., w/w carpet, heat and cable incl., swirlpool.
$240.00 — Ellery Aprs. — 837 Ellery St., w/w carpet, heat incl.
$290.00 — Gordreau Apts. — 129-131-135 Gorge Rd. E., w/w carpet, heat incl., pool, sauna, rec room.
$255.00 — Lady Essex — 270 Simcoe St., w/w carpet, heat and cable incl.
$213.28 — Oakmont Court — 1341 Hillside Ave.
$265.00 — Pembroke Place — 830 Pembroke St.
$225.00 — #2 — 2622 Quadra St.
$285.00 — Redwood Park — 155-157 Gorge Rd. E., w/w carpet, heat incl., pool, sauna, rec area.
$275.00 — Verdon Manor — 859 Carrie St.
$450.00 — Village Oaks — 2125 Oak Bay Ave.
$300.00 — Vista Royale — 1345 Pandora Ave., w/w carpet, heat incl., swirl pool.
$345.00 — Westfield Apts. — 1024 Fairfield Rd.

For further information please call Brown Bros. Agencies Ltd. 385-8771.

BRENTWOOD
AVAILABLE JULY 1st
Two Bdrm. $245, 1 Bdrm. $200, in nearly new modern block on Wallace Drive near West Saanich Rd. For appointment to view, call Resident Manager, 652-3760, Goodwyn Management.

GROSVENOR PLACE
1342 Hillside Ave.
2 BR suites from $275.00. Includes en-suite Washer/Dryer and Frost-free refrigerator. Free Parking.
Creighton Property Mgmt. Ltd.
388-4422

Camosack Manor
1035 Belmont Ave
Victoria's finest highrise, executive 1 bedroom, exceptional view of Victoria and Straits, available now. For Appointment to view, 598-7542.

LARGE 2 BR.
ONLY $220 MO.
Includes heat, hot water, parking. Excellent small family unit in 10 suite block, 741 Admirals Rd. Available now. 384-0656. 386-3941.

NEWTON GARDEN
VILLAGE APTS.
Vacancies in family and adult block, 2 beds from $250, 3 beds from $275 per month. Near to shops, schools, buses. Childrens play areas. Pool. Phone 592-7869.

Princess Pembroke
Apartments
1020 PEMBROKE ST
Almost new building, one bedroom apartments available, $195-$220. Children welcome. Sorry no pets. 382-9454

HILLSIDE AREA
Between Cook-Quadra
Available now or July 1st. Very nice 1 bedroom suite renting for $198 per month. Includes heat, cable, etc. 384-1738. Adults only No pets.

WATERFRONT
Well planned 1 bedroom apts situated in a quiet country setting. Facilities especially geared for the senior citizens who likes a friendly atmosphere. Ocean Village, 642-5254

THE CRESTWOOD
2330 COOK OFF BAY
Available now 1 bedroom, clean, quiet building. Heat, cable, fridge, stove, hot water, wall to wall, parking all for only $185 382-4741.

SUITES FOR RENT
Bay and Quadra Area
2523 Wark St.
Bachelors from $164.00
1 Bdrms from $189.00
2 bdrms. from $237.00
Phone Res. Manager 382-6402

BRAND NEW
Lakehill Villa Apartments, 3943 Quadra St. Phone 479-9117. 3 only 1-bedroom suits available from $225 per month. Adult oriented. No pets please. Bus service, shopping centre at door.

1 BDRM. $192
BACH. $165
AVAILABLE JULY 1st
1110 Queens. To view, phone 382-8817. Goodwyn Management.

MACKENZIE WOODS
Available now. 3½ Rm apt in quality bldg with controlled entrance, elevator, balcony, w to w carpet, quiet and secluded. $227. Dickie Agencies Ltd., 382-4312, or res. manager, 479-0444. (Also bachelor apt for $195.)

AUGUST 1ST IN JAMES BAY, quiet street and building, corner 1 bedroom $210.25. Includes heat, hot water, cable, parking, wall to wall, drapes, and appliances. Balcony. Laundry facilities available. Mature adults only. No pets. References. 385-8081.

ROCKLAND
NEAR COOK
Large adult orientated condo, 2 bedrooms, 2 full baths, $400. 388-6657, 656-1537 evenings.

## 200 APARTMENTS TO RENT UNFURNISHED

CAIRN VILLA
Modern 2 bedroom also 1 bedroom, park-like setting off Old Esquimalt Rd. Heat, cablevision and parking. Mature adults only. Sorry, no pets. 383-3410.

TIDELINE APARTS.
DALLAS RD. WATERFRONT
Bachelor suite available immediately. Resident manager, 382-5851. Creighton Property Mgmt. Ltd.

ESQUIMALT
For July 1st, 2 bedroom suite, $281. 1 bedroom suite, $232. All utilities included. View by appointment only. Call 382-9329 preferably before 10 am. or after 5 pm.

GORGE-VALE AREA. TWO only available now, one unit available July 1 in near new 10-unit complex. 3-bedrooms, 1½ baths, townhouse, stove and fridge. $375-$395 per month. 381-5382.

30-35 MINS. FROM DOWNTOWN Victoria. We offer you a luxurious 2 bedroom seaview apt. in a country area. A builtin dishwasher and vacuum system are included for your convenience. Ocean Village. 642-5254

FAIRFIELD, 1 BEDROOM apartment in older triplex, suitable quiet persons. No children or pets. Available July 1st. $210 including heat and water. 383-9092 after 3.

QUIET SELKIRK
Spacious 1 bedroom suite in modern 4-plex block. Adjacent to beautiful Gorge waterway. $210 includes heat and covered parking. 477-9443.

2646 COOK
3800 Quadra
1 and 2 bedroom suites available in a modern building from $197 per month includes all utilities. 383-3869, 382-0271.

SUITES TO RENT IN LARGE Fairfield house near the ocean. Three bedroom, $350, large 2 bedroom, $400, bachelor $250. Rent includes utilities. Adults, no dogs. 385-8984 6-10 pm.

KINGSWOOD
Bachelor suite available immediately, $159. No children or pets. Resident-manager, 385-1789.

Heart of James Bay
Bright 2-bedroom, newly renovated. Available July 1. $275 per month, heat included. 386-1489.

ONE BEDROOM APARTMENT in small, clean, modern block, Esquimalt. $180 monthly includes cable and hot water. Available July 1. 388-5464, pager 720

1188 YATES ST. VACANT, VERY spacious 2 bedroom, 2 bathrooms, condominium. On first floor, reliable adults please. 384-5016 for appointment.

ONE BEDROOM SUITE, $115 month. Bachelor, $110 month. Share bathroom. Includes utilities. Available immediately. 384-2772

FORT/FOUL BAY. 1-BEDroom, $200, bachelor, $175. Heat, cable, sauna, swirl pool included. No children or pets please. Phone resident manager, 592-6193.

VIC WEST. BACHELOR AND one bedroom suites, heat, cable, parking included. Close to bus and downtown. Reasonable. Mature adults please. 386-7245

885 OLD ESQUIMALT RD APT. Vacant, bachelor, beautiful suite with small bedroom, top floor, balcony, mature adults, no pets. $171. 477-7026 or 388-6949

FOR RENT OR LEAST, LARGE two bedroom, 2 bathroom apartment, carpets, drapes, washer, dryer. Fernwood and Yates area. 474-2053 after 6.

MAGNIFICENT, LARGE 2-bedroom suite in best Rockland mansion, two fireplaces, available now. $420. A must to see. 388-9155.

UPPER SUITE IN FERNWOOD area duplex. $180 per month including utilities. Suit one person. Available June 15. 595-4895 after 6 pm

2 BEDROOMS, MAIN FLOOR Linden Ave. Quiet modern block, elevator and controlled entrance. Suit quiet mature adults. No pets or children. 385-1779

ONE BEDROOM ON QUIET street in Vic West. Seperate entrance. Small pet Ok. Available now. $180. Call Mr. Ellis at 388-4366 for appointment to view.

310 ROBERTS ST.
1-bedroom apartments available. July 1. 384-5320.

COLUMBIA APARTMENTS, 850 Admirals Rd. 1 bedroom suites available July 1st. $170. One child welcome. 382-5811, 388-7651.

ESQUIMALT
Large 2 bedroom suite, heat, cable included. Quiet building. $240. 386-2730 or 479-5205

CITY CENTER
$180, semi-furnished, large bright studio, in quiet block with garden area, 388-9942, 598-4060.

CONDOMINIUM, IMMACUlate 1 bedroom. University area, ground floor, sauna, swirl pool etc. To view, 477-0723.

LARGE ONE BEDROOM SUITE with swimming pool, University area. $240 month. Elsie O'Brien 477-0141

2-BEDROOM CONDO, 1188 Yates St. Fireplace, 2 bathrooms, $395 per month. Phone 388-5552 days, 598-4067 after 5 pm.

TWO BEDROOM, MATURE adults, no pets or children, close to bus and shopping. $275. 477-0869

JAMES BAY
Large, sunny, 2-bedroom, corner apartment, $291. Resident manager, 383-2117.

JAMES BAY
Spacious, bright 1-bedroom corner apartment, $227. Resident-manager, 383-2117.

$185. ONE BEDROOM SUITE, all utilities. Blenkinsop Rd. Nonsmoking mature lady. Car necessary. 658-8126.

SANSAR APARTMENTS
1140 Hillside Ave. 1 bedroom suite. Phone resident manager, 385-8729.

2 BEDROOM LARGE KITCHEN and dining room, fireplace, wall to wall. Available immediately. Hillside. 383-4020

HILLSIDE AND GRAHAM. DEluxe, modern 2 bedroom suite. No pets. Available now. 383-0826 or 382-9995.

SPACIOUS 2 BEDROOM, HEAT, hot water, cable, parking. Near Craigdarroch Castle. $236. 658-5339.

ONE BEDROOM APARTMENT, wall to wall carpet, fridge, stove, washer/dryer hook up. $165. Sooke area. 642-3487.

BEACON HILL, 1 BEDROOM suite in older home. Suitable professional woman, references. $200. 598-4971.

1-BEDROOM. OUT DOOR pool. Small pet welcome. Lampson Street. 383-5641

SPACIOUS BACHELOR UNITS, reasonable rent, 1300 Yates Street. 382-7905 or 384-4013.

1-BEDROOM APARTMENT. Mature person. Cable and heat supplied, w/w carpet. 383-5187.

AVAILABLE NOW, 1 BEDROOM basement suite, Johnson Street. 382-5537. $160.

BACHELOR AND ONE BEDroom in Fernwood district. 384-8744 or 383-8813

3 BEDROOM SUITE, CLOSE TO town, children welcome, $300 per month, 477-8945.

1002 GOLDSTREAM, LANGford. Large 2 bedrooms, available now, no pets. 477-3808

ONE BEDROOMS, $175, $185, $195. Two bedrooms, $210. Bachelor suite, $150. 385-9803

TWO BEDROOM SUITE, HEAT, water, fridge, stove, $195. 1000 Tillicum. 658-5736.

LANGFORD/COLWOOD AREA. Large 2-bedroom, utilities included; near school. $220. 478-4109.

## 200 APARTMENTS TO RENT UNFURNISHED

LARGE 2-BDRM COLWOOD Condo. Children and small pets welcome. $260 P.M. — Also Bachelor suite, $155 P.M. Caretaker, 474-2714. British American Realty Ltd., 385-1431.

NEW MANAGEMENT, CARnarvon Manor, 1, 2 and 3 bedrooms from $205 including heat. Controlled entrance. Mature adults only please. To view phone, 382-0652.

SUPER EXTRA LARGE FULL Inner Harbour view suite. Laurel Point. All appliances. Large patio model. One of the best. $700 available now. Call 477-0073 after 5 p.m.

QUIET ADULT BUILDING, TILlicum, Burnside, close to transportation and shopping, bachelor, $168. One bedroom $196. 656-6860

1 BEDROOM, $170, QUIET ESquimalt block, hardwood, no pets, 382-5612.

CHARACTER, VACANT, 1-BEDroom, fireplace, heat and water. Mature adult only. 477-8096.

JAMES BAY
Deluxe sunny bachelor apt. $201. Resident Manager 383-2117.

ESQUIMALT 1 AND 2 BEDroom suites, children welcome. 385-1047, 385-4832.

BRIGHT CUTE 1-BEDROOM. Available July 1. $165 per month, heat included. 386-1489.

LANGFORD, 2 BEDROOM APT. available immediately, $165 per month. 478-2021.

WATERFRONT 1 AND 2 BR. 384-6352 885 Dunsmuir, Head St.

LARGE BRIGHT 1-BEDROOM. Esquimalt area. $209. 382-1127.

SWIRL POOL, 1 BR, BACH. James Bay. 121 Rendall, 592-7678

WALK TO WORK
2 bedroom $250, 1 bedroom $200, bachelor $160, adults only. 385-0077, 658-8829.

WATERFRONT 1 BR. 384-6352 885 Dunsmuir, Head St corner.

JAMES BAY, 45 BOYD ST. 1 br, bach. 385-9618, 592-7678.

FOUR 2 BEDROOMS, AVAILable July 1, $246. 384-8618. Wark St.

1 BEDROOM SUITE, $165. Includes heat, cable. July 1st. 384-7924.

## 201 APARTMENTS TO RENT FURNISHED

HARTNELL HOUSE
1204 YATES ST
Modern, downtown, fully furnished, colour TV and radio, underground parking, security entrance. One bedroom suite, $365 monthly, $125 weekly. Studio bachelor, from $285 monthly, and from $85 weekly. 386-2812 or 383-0742

PROFESSIONALLY DECORATed, furnished two bedroom luxury apartment at Laurel Point. Two full bathrooms, one ensuite. On ground floor with windows overlooking secluded interior courtyard and swimming pool. Rent $1000 per month. Phone 382-4218 weekdays, 598-7273 evenings and weekends.

MICHAELANGELO
1158 Yates.
Modern, studio-bachelor units, everything supplied, coloured TV, $75 weekly, $235 monthly. 386-1312.

JUBILEE HOSPITAL AREA, $245 fully furnished 1 bedroom including linen and kitchenware. All amenities. Adults, no pets. 592-9516

FULLY FURNISHED 3-BEDroom basement suite, includes; colored tv, linens, etc. Available by week or month, suitable for visiting family, 383-4739.

$190. IMMEDIATELY. ONE bedroom, walking distance. Studio, $175. Adults. 479-6936

ONE BEDROOM, EVERYthing included, near the Gorge Park. $135. 382-3930, 652-4183.

BACHELOR SUITE, UTILITIES included. $150. Phone after 5, 386-1995

1002 GOLDSTREAM, LANGford, large 1 bedroom, no pets, $225. 477-3808.

BACHELOR SUITE. UTILITIES included. Quiet working lady preferred. Rent only $99. 385-2692.

## 202 FURNITURE TO RENT

MAIS
FURNITURE and APPLIANCES
RENT
COLOR or BLACK—WHITE TVs
FURNITURE—APPLIANCES
MICROWAVE OVEN
at PENNIES per DAY
1821 COOK
385-2435

STANDARD FURNITURE
Three Rooms from
$42.00 per month
Immediate Delivery
382-5111 737 Yates St.

CAMOSUN
FURNITURE RENTAL
Month to Month
Piece or group
Immediate Delivery
833 Yates 383-3655

## 203 APARTMENTS WANTED

QUIET STUDENT LOOKING for 1-bedroom apartment in private home, Oak Bay, Rockland, Fairfield or College area. 478-4207.

UNIVERSITY PROFESSOR seeks 1-2 bedroom character apartment, Rockland Fairfield area. Days, 9-5pm. 477-6911 local 4808.

PROFESSIONAL WORKING woman seeks bright, 1 or 2 bdrm apt. Starting anytime in July or Aug. Prefer older conversion, Fairfield. References. 479-8991.

COUPLE WITH CHILD DEsparately needs two bedroom apartment, Fairfield. 383-7657

TEACHER WILL HOUSE SIT OR sublet for summer, 382-2340.

## 204 SHARED ACCOMMODATIONS

HAPPY VALLEY. 3317 LODmell Rd. Available July 1, spacious 3 bedroom duplex, upper level, wall to wall, kitchen appliances included. Family oriented subdivision. Close to schools and shopping. Pet welcome. $325 month. 112-438-4351 or 112-271-7448

MODERN 3-BEDROOM HOME in Sidney to share with two others. Washer, dryer, fireplace, $150 plus share utilities. 656-6847 after 6.

TWO BEDROOM FURNISHED duplex to share with girl age 19-25. Fort-Richmond area. $140 per month inclusive. 592-4822

ROOM FOR RENT IN LARGE house on 4 acres, prefer female interested in gardening. Phone 477-4524 after 5.

FURNISHED ROOM IN shared house, $130 per month includes utilities. 384-6809.

BEAUTIFUL CONDOMINIUM, non—smoker, weekly, monthly rates, McKenzie area, 479-7371 evenings.

QUIET FEMALE TO SHARE Langford duplex with same. 478-6365 after 6.

LADY WITH CHILD HAS house to share by July 1. Call after 5, 381-5449.

FEMALE WANTED FOR CO-OP house in Oak Bay. $84. 595-5764.

## 206 DUPLEXES TO RENT

SIDE X SIDE DUPLEX BUILT On corner lot with entrance on own street. 3 bedrooms, 1½ baths, living room and dining room, family and utility room. Automatic appliances, range, fridge, dishwasher, garburator, washer and dryer, wall to wall carpets and drapes. Beautiful landscaping and view of campus. $450 per month. Rent includes professional gardening, and cablevision. Available July 1st. 592-9516

JAMES BAY TOWNHOUSE
$400 per month. 3 Bedrooms, 1½ baths, carpeting, drapes, stove and fridge. ½ block from the ocean. Like new. Available July 1st.
JACK MEARS
OAK BAY REALTY LTD.
RENTAL DEPARTMENT
598-3321

Tired of the city?
Are you looking for a country home for you and your family? We have 2 large duplex homes soon to be available with Elementary and Kindergarten schools a short walk from your door. Both homes have 3 bedroom, bright modern kitchen and finished basement. Ocean Village, 642-5254

EXTRA LARGE MAIN CHARacter suite in duplex. 3 bedrooms, living room, dining room, kitchen, breakfast room, bathroom, utility room, sundeck. Fridge, stove, heat and hot water included. Fairfield, $475. Cat welcome. 598-1994

FAIRFIELD
1 bedroom main floor triplex. Close to beach and park. Including fridge and stove, heat, hot and cold water. Basement storage $235.per mo. Contact 592-2513

FERNWOOD AREA, MODERN 2 bedroom heated ground floor duplex. Stove and fridge, children accepted, close to playground and schools. Available July 1. $270. 382-3286

SIDNEY
New 3 bedroom, 1½ baths, fireplace with heatilator, $410 per month. Must have references. Pets not allowed, phone Mike 656-4066 or Vic 656-4003.

SPACIOUS 1 BEDROOM IN VIC West, w-w, fridge and stove, heat and water included. Mature couple. No pets or children. $225. Available July 1st. 384-4452.

LANGFORD 2 BEDROOM, extra large living room, stove and fridge. One child, 1 small pet Okay. $350 PM, available July 1st. 478-4454.

2-BEDROOM DUPLEX WITH 2-bedroom in-law suite in basement, Esquimalt area, $355 per month. No pets. Available August 1. 382-8490.

SXS DUPLEX, LANGFORD area, 3-bedrooms, 1½ bathrooms, carpets throughout, large yard. $360 or rent with option to purchase. 477-8687.

JULY 1, FERNWOOD AREA, spacious 1 bedroom duplex with attached workshop. Pets welcome. $265 monthly includes heat. 595-1550.

SXS. GORGE—VALE AREA. 3-bedrooms, 1½ baths, stove and fridge. Near new unit. Available July 1. $425 per month. 381-5382.

2 BEDROOM DUPLEX, COLwood area, $295. Fridge and stove included. Available July 1. 478-3864

K-MART AREA. SXS DUPLEX, 3-bedrooms, stove, basement. $325. 4018 Magdelin St. July 1. 477-3856.

SPACIOUS 3 BEDROOM S/S, 1½ baths, utility room, fenced back yard, near Shelbourne Plaza, $275. 478-8155.

1726 STANLEY, 2 BEDROOM, main floor, includes fridge, stove, water, light and heat, $295. Call 477-6380.

VACANT, 2-FAMILY HOUSE. Two rooms, kitchen, bath (up). Three rooms, kitchen, bath (main). 477-8096.

THREE BEDROOM UPPER duplex, West Bay, Esquimalt. Heat and water included. $335. Available July 1st. 479-1947.

3 BEDROOM DUPLEX, fridge, stove, drapes and rugs included. Fairfield area, 386-6563 after 4.

GORDON HEAD. LARGE SXS duplex, 3-bedrooms, basement, carport, fireplace. July 1. Quiet adults only. No pets. 477-3856.

3 BEDROOM DUPLEX IN Gorge area. No pets, $300. 479-4610.

3 BEDROOM SIDE BY SIDE, fridge and stove, $337 monthly. 382-5003.

VIEW ROYAL. 2-BEDROOMS, w/w, fireplace, utilities included, $300. July 1st. 479-3357.

THREE BEDROOM, FIREplace, fridge, stove, washer, dryer. $350. 652-1253 or 652-2284.

TWO BEDROOM UPPER suite, available now, Whittier St., $160. 658-1016.

IN SIDNEY, 2-BEDROOM suite, rent $210. 477-7886.

2 BEDROOMS, WALK TO town. Carpetted. $195. 595-2153

## 207 DUPLEXES WANTED TO RENT

TWO RESPONSIBLE WORKING girls want nice bright 2-bedroom duplex or home to rent. After 5 pm: 383-7637.

2 BEDROOM DUPLEX, UTILIties included. $300 a month with animals. After 4, 386-0516.

WANTED: 2 BEDROOM DUplex or house for August 1st, Sooke area. 642-4774.

## 210 HOUSES TO RENT UNFURNISHED

Century 21
WESTERN HOMES
1037 Cloverdale 386-3494

Executive home, Shawnigan Lake. 3-BR A-frame, w-w, thermal windows, decks off all BRs, view of the lake. $400 p.m.

Metchosin. Large 3 BR duplex, WW, FP, family room. On quiet cul-de-sac. $400 P.M. July 1.

Country Living. Close to Golf course, 3 yr old home, WW, sundeck off DR, FP, enste. off master BR. $350. P.M. July 1.

Esquimalt. Sparkling clean 3 BR townhouse, FR and St, WW in front room, sunny kitchen close to schools, transp. $350 P.M. July 1.

Serenity. Overlook the Olympic Mtns and seaview from your patio. WW FP, fantastic kitchen, FR and St., unique 3 BR plus study. $400. P.M. July 1.

Central location — spacious older home 3 BR, FP, Fr and St., good yard $375. P.M. Avail. now.

BB BROWN BROS. on LANSHARD
"People Helping People"

$450 — 909 Leslie St. — 3-bedroom home, fireplace, 1½ bathrooms, dining room, basement and rumpus room, off Saanich Road near Town and Country shopping.

$350 — 1331 Esquimalt Rd. — 3½ bedroom house, available July 1, 1979.

For further information, please contact Brown Bros. Agencies Ltd., 385-8771

## 210 HOUSES TO RENT UNFURNISHED

AVAILABLE IMMEDIATELY: DEEP COVE AREA
Immaculate 6 yr. old, 3 BR. home on ½ ac. of easy-care grounds, 1½ baths, full high bsmt., teak-panelled family rm. with 2nd fireplace, double sundeck over carport. Close to marinas, ferries and airport. Ideal for working or retired couple — regretfully no small chilren or pets. Agent for owners will have OPEN HOUSE on SAT. (June 16th) only, from 12-4 P.M. for applications. $500. per month, lease required. Please apply at 1049 LANDSEND ROAD.
PAT VICKERY
477-7291 384-8075 (Pgr. 1104)
D. F. H. REAL ESTATE LTD.

DELUXE 3-bedrm. TOWNHOUSE
MORNINGSIDE WEST
GORDON HEAD AREA
1½ Bathrooms $360
2½ Bathrooms $375
Exceptional sound proofing. Low cost oil heating. W-W carpets, full basement. Electric fireplace, free water and cablevision, washer, dryer, fridge and stove in each unit. Available July 1.
Phone Mr. or Mrs. Turner for viewing 477-3481
Viewings 9 a.m.-6 p.m.
Byron Price and Assoc. Ltd.
385-2458

$575. GORDON HEAD. GRAcious older 5-bedrm, 2 bath mansion, ideal for large family. Incl. 2 stone F.P., pantry, balconies, etc. Avail. now.
$475. GORDON HEAD. Spacious 3-bedrm, 1½ bath townhome with expensive appointments. Incl. F.P., full basement, 2 parking, amenities. July 15. Lease. No pets.
$325. MAYFAIR-TOLMIE. Cosy well maintained 1-bedrm bungalow on large fenced lot. Lease. Avail. now.
PEMBERTON, HOLMES LTD.
1000 Gov't St. 384-8124

PIONEER CO-OP TOWNHOUSES
Offer Special Advantages:
1. Refundable Share Purchase
2. Cost of Living Bonus
3. Rents Based on income
—945 Walker — 3 BR
—948 Walker — 3 BR
Available July 1st and Aug. 1st
Mrs. Urlacher at 383-2593
Creighton Property Mgmt. Ltd.
388-4422

HOUSE FOR RENT
METCHOSIN — Super country living on secluded 1 Acre. 2-3 BR home in immaculate condition. Greenhouse, veg. garden, etc. References and 1 year lease required.
BRUCE BATEMAN 384-2827 RES.
THE PERMANENT 477-0141 BUS.

600 BLOCK POLYANTHUS. Available Immediately. 2-bedrooms, living room, fireplace, dinette, kitchen, bathroom, ⅔—basement, connection washer dryer, hot air heat, carport, sundeck. Amongst new homes. Suitable mature couple or small family. Small pet optional. References. $365. Kasapi Construction: 386-6191.

METCHOSIN
Available July 1. Modern 3 bedroom home with complete suite down including fridge, stove, drapes and wall to wall carpets. $495. per mo. Call Audrey at 388-6161 (24 hrs.) Pac West International Real Estate Brokers Incorp.

CORDOVA BAY, 200 YDS OFF the beach, newly decorated in and out, 3 bedroom post and beam home. 4th bedroom in basement. Rec room, fireplace, sundeck over large backyard, no appliances. Adult couple, children welcome. No pets. References. Available June 15th, $450 monthly. 386-8904 after 6.

GORGE, 3 BEDROOM HOME with private entrance, no basement, large kitchen with eating area and sundeck. Wall to wall carpeting, drapes, stove, fridge, sharing laundry, and utilities except heating. Large fenced yard. Close to school, shopping, and bus. $450. Available immediately. 384-3596 after 5pm.

IMMACULATE 4-BEDRM home on Cordova Bay Ridge with seaview at front, privacy at rear. 4 Appliances, drapes in L.R. and rec. room. One-year lease from Aug. 8th, with option for further 6-8 months. $650. No pets. WILFRED DAVIS, Days 479-1667 Eves. 658-8884.
J. H. Whittome & Co. Ltd.

AVAILABLE IMMEDIATELY. Three bedroom 1½ baths, double wide modular house for rent with option to buy. Adults only. Langford area. Call Keith 478-0034 or 478-6434. Admiral Homes Ltd. DL014438.

GORGE-VALE AREA. TWO only available now, one unit available July 1 in near new 10-unit complex. 3-bedrooms, 1½ baths, townhouse, stove and fridge. $375-$395 per month. 381-5382.

LANGFORD 1090 GOLDstream Ave. 3 bedroom house, also with in suite with seperate entrance, opportunity for small repair business. Has large double garage and shop. Must have reference. Rent $575. 478-4488.

3010 FIFTH. 2 BEDROOMS. Fireplace. Lovely garden. Grapes. Many fruit trees. Seperate garage. Mature married couple. No children, no pets. Local references. $375. July 1. 592-6940

3-BEDROOM DELUXE TOWNhouse. $450 per month. Brand new, in country setting, heatilator fireplace, dishwasher, fridge, range, washer and dryer. Phone 388-6113 or 479-2352.

1760 LANSDOWNE — $435 PER month. Characture 3 bedrooms, LR with FP, private yard, garage. Close to Camosun College. 385-1431 — Mr. Small, British American Realty Ltd.

2 BEDROOM, COMPLETELY renovated, and decorated, quiet area, near bus, stores, Lansdowne School. Suit married couple, $350. 388-9942, 598-4060.

2 BEDROOM HOME, ON CORner lot, completely renovated with new kitchen and bathroom. Near Gorge Vale Golf course. $340 monthly. 477-9930.

NEW QUALITY TOWNHOUSE, 2 bedroom, 1½ bath, rec room (space for bed), all appliances. Quality tenant please. Seahaven Complex. 385-4822 after 5pm

CLEAN, 2 BEDROOM CONDO. Large heated pool, tennis court. Quadra and McKenzie. $359.00. Phone 388-6876.

2 BEDROOM 55' TRAILER FOR rent with option to buy. Located in Langford, Wagon Train Trailer Park. Phone 478-1144.

2 BEDROOM DUPLEX, FAIRfield area, newly renovated, large yard. $425 month. Available July 1. 652-2735 after 5pm

VIEW ROYAL, 3 BEDROOMS, recreation room. Available immediately. $375 per month. 479-6957.

2-BEDROOM UP, ONE DOWN. All appliances, fenced yard. Helmcken Rd, across from park, $450. 479-4962.

GORDON HEAD, 2 BEDROOM, 1 bathroom, large garage, all on double size lot. $335. 721-3494 between 6-8 pm.

2-BEDROOM HOUSE, $330 PER month. Fridge, stove, garage. Just painted. No dogs. 478-9649 evenings.

SOOKE, BEAUTIFUL WATERfront, 2-bedroom, $400 monthly, utilities extra. 385-5524 anytime.

SMALL 3-BEDROOM. 1115 CAledonia. Available July 1. $295 per month. 479-1393.

$275 LANGFORD, 2 BEDrooms, June 15th, 384-0857 after 4pm.

LARGE HOUSE, 7 BEDROOMS. Rent with option to buy. 382-6206

OLDER 3-BEDROOM, CLOSE to town, big yard, $295 month. 479-4565.

RENT WITH OPTION TO BUY
3 bedroom house, wall-to-wall, major appliances included, near Rec Centre, all facilities and bus, good location for children. Call collect 758-5769 after 6 pm.

## 210 HOUSES TO RENT UNFURNISHED

SPECTACULAR SEA VIEW
DALLAS ROAD
Older home with lots of character. Immaculate shape in and out — all redecorated in very good taste. Lots of thought has gone into making this home completely easy care with old fashioned charm. 4 bedrooms, 2 bathrooms, lots of closet space. Close to park. Transportation almost outside door. Watch the ships go by. NO CHILDREN OR PETS. By appointment only $600 per month. Avail. July 15th. Mrs. David Burr david burr ltd. 384-9335.

4 BEDROOM TOWNHOUSE. McKenize area. $450 per month. Phone 477-3045.

## 211 HOUSES TO RENT FURNISHED

FURNISHED HOUSE
Summer rental. June 29-August 29. Fine condition, 2 bedrooms, 1 block from bus, hospital, supermarket, Oak Bay Rec. Centre. $375/month, utilities included. 592-7213.

EXECUTIVE GORDON HEAD home, 3-bedroom, full basement. July 1 to December 31. Nonsmokers please, $575. Call between Monday and Friday, 477-0378.

TO SUBLET, JULY AND AUG, furnished 3 bedroom house, large lovely yard, quiet area. Children welcome. $350 utilities included. 595-2060.

SHRINE TICKET WINNER
Rose Jehr
Apt. 310, 2639 Fifth St.

## 212 HOUSES WANTED TO RENT

RESPONSIBLE WORKING couple and daughter require older 3-bedroom, full basement home, for July 1. Large yard preferred. Will do basic upkeep and gardening. $325 to $400 per month. 592-7193 or 382-1322 (work).

QUIET, RESPONSIBLE MARried couple, late 20's, two small well-behaved children and older dog require 2 to 3-bedroom house in the western community for July 1st. Prefer long-term rental, have references, approximately $300. 478-2116, anytime.

HOUSE OR APT WANTED TO rent, lawyer and teacher, married, urgently require character apt in converted home or small house in or near Oak Bay area. 1 child. Non-smoking. References. Call 385-8759 after 3:30 pm.

PROFESSIONAL COUPLE with child urgently require 3 bedroom house up to $450 month for July 15 or August 1 in Oak Bay or Fairfield. 112-748-2279 or Block Bros Realty Ltd, 746-4175

TEACHING MARRIED COUple need house or cottage on Saanich Peninsula for August 15th or September 1st. 656-6363 or 598-1375.

HOME REQUIRED BY JULY 1st for responsible family of 4, yard and house maintenance guaranteed. Glanford to Burnside area. Please phone 479-6578.

EXECUTIVE FAMILY HOME required to rent or purchase. Gordon Head area preferred. No children or pets. Excellent references. Call 658-5135

FAMILY OF 3 REQUIRES 2-3 bedroom house or duplex in the Victoria vicinity. $300-$350 per month. 381-5821 before 4:30. 388-5088 after 4:30.

TWO BEDROOM HOUSE WITH fireplace on quiet street. Lakehill-Quadra-McKenzie area. To $275 per month. Phone after 6 pm, 479-0515

URGENT
Couple with baby wish to rent 2 bedroom house or duplex, Sidney, North Saanich area. 656-1986 or 656-2842.

RESPONSIBLE WORKING couple needs 2 to 3 bedroom home by July 1. Prefer country setting or large fenced yard. Contact before 3: 652-9989.

TENDER LOVING CARE TO your home. Responsible family requires 3 bedroom home, close to schools for July 1, references. 474-2659

RESPONSIBLE MARRIED couple wish character suite, townhouse or duplex to rent, Maximum $275 per month, call after 4:30. 388-9462

YOUNG MARRIED WORKING couple seek two bedroom house, duplex, or apartment with character near town. Approximately $275 rent. References. 743-4493

FAMILY OF 3 REQUIRES 2 OR 3 bedroom house, near or around Colwood-Langford area. Have references. 478-5931 call after 4 pm.

2 OR 3 BEDROOM HOUSE OR duplex, before September 1, Glanford area. 479-2373 after 5 pm.

PROFESSIONAL COUPLE REquire comfortable country home for July 1. No children. 592-2686, 384-4753

HOUSE NEEDED TO RENT IN Sidney or North Saanich, by July 1st or August 1st. Before 3, 656-3428.

PROFESSIONAL WOMAN AND dog need small clean house, with yard. Within 15 minutes to town 658-8423 or 388-4312

3-4 BEDROOM HOUSE, PREfer Cadboro Bay, Gordon Head, U. Vic, Oak Bay, for July 1. 477-5411, 477-9893.

COUPLE, 1 CHILD, NEED 2 bedroom house, $250 maximum. For July 1st. 385-1377 after 6.

2-BEDROOM HOUSE FOR TWO young men and one small dog, up to $350 monthly. 477-5320 after 5 pm.

## 215 HALLS, WAREHOUSES STORES and OFFICES TO RENT

839 GOLDSTREAM
RETAIL-WHOLESALE
2200 sq. ft., loading doors, located in small shopping plaza, can be split, 1 year rental, can be leased. 478-5538 days, 592-3861 eves.

A CHOICE OF DOWNTOWN OFFICES to rent at reasonable rates. APPLY PEMBERTON HOLMES LTD., PROPERTY MANAGEMENT, 384-8124. 1000 Government St.

WAREHOUSE
With office space, totaling 1400 sq. ft. Large overhead door. Available now. Call Mr. Anderson 382-2721 or 477-4985.

MODERN BRIGHT CARPETED 450' office, $195 including utilities. Also 450' to 1000' available on thoroughfare, parking, near Woodwards. Phone owner 383-8774.

OFFICE SPACE
Approximately 1,000 square feet of renovated space including private offices, just a few blocks from town, 382-4218. Evenings 598-7273.

OFFICE SPACE
PRIME LOCATION
STRY Credit Union Building at 2610 Douglas St. has two 1000 sq. ft. offices for lease. Contact manager at 384-7144.

OFFICE SPACE FOR LEASE IN Gorge Shopping Centre. Carpeted, air conditioned, etc. Excellent business opportunity, particularily for lawyer or accountant. 388-5812.

SPACE FOR RENT, ABOUT 577 sq ft, located 5 min from downtown on busy street. Ideal for retail shop or office area. Monthly rent $300. Call anytime, 384-2122.

DOWNTOWN RETAIL
Retail store, 980 square feet modern building, $8.50 per square foot. 385-6718

TRAFALGAR SQUARE
1000 sq. ft. of retail available soon in Brentwood. For information John Kennett, 385-1491.

## 215 HALLS, WAREHOUSES STORES and OFFICES TO RENT

FOR LEASE: PRIVATE EXECUTIVE OFFICES, PRIME LOCATION, DOWNTOWN, 3 OFFICES AVAILABLE FROM $264 PER MONTH.
CALL: BLOCK BROS. REALTY LTD.
BOB HAHN
386-3231

MEDICAL OFFICE
1105 Pandora Ave. 471 sq.ft. of partitioned Medical Office space located in the Medical Arts Building, immediate possession.

DOWNTOWN OFFICES
A choice of office space from 335 sq.ft. up to 2200 sq.ft. available to view in modern air-conditioned building opposite city parkade. Attractive low rates.

RETAIL STORE
A small retail unit (400 sq.ft) in the mall at 720 Yates St. Now available.

MORGUARD PROPERTIES
Phone 383-4168

DEVONSHIRE COMMERCE PARK
VICTORIA'S FIRST "CONDOMINIUM" OFFICE/WAREHOUSE COMMUNITY
831 DEVONSHIRE ROAD
652-4461/386-0897
E.Y. Construction Ltd.

Century 21
WESTERN HOMES
1037 Cloverdale 386-3494

COMMERCIAL PROPERTY
Suitble for doctors, dentists, retail outlets. Heavy drive-by traffic. Lots of parking. Avail. now. 386-3494 (24 hrs.)

PRIME WAREHOUSE SPACE
5,000-7,000 sq.ft.
Large door, office space, reasonable rent, short term acceptable. For further details call Mr. Anderson 382-2721 or 477-4985.

JAMES BAY RETAIL
1,330 sq. ft. commercial space available immediately (street level), $600 per month.

david burr ltd.
655 Fort St. 384-9335

WAREHOUSE
FROM 3500 to 16,000 sq.ft.
Near new concrete block building at 834 Devonshire Rd., including approx 2000 sq. ft. office, 4 washrooms, 7 large overhead doors, deck loading, will accommodate 45' trailers, 20' ceiling, fenced in for security, drive-up ramp for trucks into warehouse, plenty of parking, heated. For more information please call 477-6621.

SIDNEY PROFESSIONAL
678 sq. ft. of office space, suits medical, accountant, engineering, etc. $310/m. Saanich Peninsula Prop. Ltd. 656-4000, 656-2427.

OFFICE SPACE HILLSIDE AVE. GROUND FLOOR
All utilities included in rent with janitorial services. Ample parking. Approximately 1100 sq. ft. For further information.
388-4434 WILF GEE 388-4434
WESTMONT REALTY (1977) LTD.

MINI WAREHOUSE
Approx. 1000 sq. ft. tri-level storage and/or workshop on Millstream Rd. Rent $360 or offer.
PETER PRIMGAARD 656-6625
Seaspray Properties Ltd.
386-3124

PRIME RETAIL
700 BLK FORT ST.
850 sq. ft., well finished, available July 1st. Located one half block from Douglas St.
R. D. LAW 386-3124
Seaspray Properties Ltd.

DAILY, WEEKLY, OR MONTHly. Offices, desk space, conference room, and showroom area. Available ammenities include; photocopying, telephone answering, reception and secretarial services. $80 per month and up including free sign. For further information call 388-7632

OFFICE SPACE
950 sq. ft. near T & C Shopping centre, ample parking $250 monthly. Call
388-4434 RICK KINNIS 388-4434
WESTMONT REALTY (1977) LTD.

OFFICE—STUDIO
SPACE AVAILABLE IN AREAS FROM 200 SQ.FT. TO 800 SQ.FT. SOME SPACE AVAILALBLE NOW. VERY REASONABLE RENTS. CALL MR. ANDERSON AT 382-2721 OR 477-4985.

OFFICE
836 Devonshire Rd. Main floor, approx 400 sq. ft. 2 offices and washroom. Lots of parking, electric heat, carpet, curtains, $200. Please call 477-6621.

DOWNTOWN
Approx. 1000 sq. ft. of storefront retail or office spece plus heat, H water, and parking $520. per month ($5 per sq. ft.) Dickie Agencies Ltd. 382-4312 or eves. 477-4662

WAREHOUSE
Lease with option to purchase 2100 or 4200 sq. ft. Finished offices. Electric heat, $625 per 2100. Property taxes and water included. 858 Devonshire Rd. 477-5274 or 479-7041.

FOR LEASE: NEW OFFICE space near town, suitable for display or drafting, fully carpeted, heat and airconditioned, telephone answering and parking, separate front entrance, 3,000 sq. ft. could be divided. 388-7311.

## 215 HALLS, WAREHOUSES STORES and OFFICES TO RENT

BB BROWN BROS. on LANSHARD
"People Helping People"

1006 FORT ST.
3000 sq. ft. prime office space, good parking, air conditioned, excellent co-tenants. Will subdivide.

830 PEMBROKE ST.
2100 sq. ft. ground floor office area, good parking, heat included, at $6.50 sq. ft. Available now.

829 ADMIRALS RD.
1800 sq. ft. of bright ground floor office space, very reasonable. Excellent parking, some partitions already in. Also, 460 sq. ft. available at $125.00.

643 DAVID ST.
9000 sq. ft., good parking, 6300 on main with large loading doors at ground level. 2700 sq. ft. mezzanine and office area, $4.50 sq. ft. Suitable wholesale sales and storage.

For further information please contact Brown Bros. Agencies Ltd., 385-8771.

Cedric Steele Realty Ltd.
388-6258

INDUSTRIAL COMMERCIAL DIVISION

RETAIL SHOWROOM
9,000 sq. ft. High traffic location at 370 Gorge Road East. Customer parking. Ground level loading. Attractive rent.

WAREHOUSE
3354-8500 sq. ft. Only minutes from downtown at 775 LAMPSON STREET. Ground level loading with office space and on-site parking.

WAREHOUSE
3200 sq. ft. at 542 Hillside Ave. Easy access to downtown and major highways. Ground level loading. Double frontage on Hillside and David.
For details call
DICK LAWSON
388-6258

SEASPRAY PROPERTIES LTD./ REALTOR
1911 QUADRA 386-3124

OFFICES:
Hartwig Court 800 Sq. Ft.
1005 Broad 980 or 2200 Sq. Ft.
3960 Quadra 1010 Sq. Ft.
2614 Bridge 125 S.F. $80.
464 E Burnside 1400 Sq. Ft.
3025 Shakespeare 1200 Sq. ft.
836 Devonshire 400 Sq. Ft.
3440 Douglas St. 2700 Sq. Ft.
3293 Douglas St. 2200 Sq. Ft.
Sidney from 425 Sq. Ft.
Shelbourne from 700 Sq. Ft.

RETAIL/STOREFRONT
3400 Douglas 2300 S.F.
Stadacona Centre from 700 S.F.
Gov't & Bay 2500 S.F.
Burnside Plaza 2000 S.F.
2614 Bridge St. 611 S.F.

WAREHOUSE
Gov't & Bay 1200 S.F. + Office
Nanaimo 3500, 7000 S.F.
626 Esquimalt 1200 S.F.
834 Devonshire 3500 to 16000 S.F.
R. D. LAW 386-3124

2100 SQUARE FEET STREET level office space — downtown location — air conditioned. J. H. WHITTOME & CO. LTD., 388-4271.

2,210 SQ.FT. PRIME GROUND floor space in Langford area. May be subdivided if required. Phone 388-5123, or after 5, 595-0454.

PRIVATE BUSINESS OFFICE with shared reception area and secretarial services, very reasonable. Metropolitan Office Lease, 382-2170.

900 SQ.FT. BASEMENT WAREhouse space at Blanchard and Johnson. Suitable for storage or small appliance repairs. $150 per month. 592-7536

PROMINENT RETAIL SPACE in Whippletree Square, 1250 sq ft shop space for cottage industry. $300 per month. Apply at Whippletree General Store. 3 miles South of Duncan. 112-748-1100.

EXCELLENT EXPOSURE
Corner of Douglas and Ralph. $127,500. 477-0303, 479-3232.

Leasing for Retail Sales, Office and Commercial, Ground Floor areas.

KEATING & VEYANESS
320 sq. ft. $250 p.m.
620 sq. ft. $250 p.m.
1,500 sq. ft 844 p.m.

SAANICHTON
2100 sq. ft. $1400 p.m.

Frank Csinos 388-6275 Pager 2826
Seaboard Properties Ltd.
652-1141

OFFICE SUITES TO RENT, furnished, central location, 9-5, 386-8435.

WANTED: REHEARSAL space for band, security a must. 595-6912, 474-2664.

SHRINE TICKET WINNER
Irene Doyle
5006 Echo Drive

6111 PATRICIA BAY HIGHWAY, available immediately, 375 sq. ft. 652-2521.

## 233 MORTGAGE LOANS AND INSURANCE

1st AND 2nd MORTGAGE LOANS
SOOKE — GULF ISLANDS
SHAWNIGAN — DUNCAN
UP-ISLAND — MAINLAND

We specialize in Land and Land Development Mortgages anywhere in B.C.

Existing Mortgages Bought

Call Mr. Douglas Hawkes
384-7128 (after hours 477-9544)
DOUGLAS HAWKES LTD.
990 BLANSHARD ST.

NEED MONEY??
TO BUY — BUILD — REMODEL or REFINANCE.
We loan in all areas. Quick, Courteous services.
GLENGARRY REALTY
3947 A-QUADRA ST.
479-7138 (24 Hrs.)

## 234 MORTGAGES FOR SALE

13% 1ST MORGAGE $30,000. 15 month term. Victoria Security. Value: $60,000. Interest paid monthly by Post-dated cheques.

$10,000. Share in $35,000 1st Mortgage 13½% 15 month term. Interest paid monthly by Post-dated cheques. Victoria Security. Value $60,000.

14% $10,000, $15,000, $30,000 Share in $75,000 1st Mortgage. Two year term. Interest monthly.

Please call Mr. Douglas Hawkes at Douglas Hawkes Ltd., 990 Blanshard St., 384-7128 (after hours 477-9544).

## 234 MORTGAGES FOR SALE

SAEC

DISCOUNTED MORTGAGES FOR SALE
1. 2nd of $15,409.62 @12%, $147.25/mon, due Feb. 15/80. The 1st mort is $7,000 so the total mortgaging is $22,409 against an assessed value of $40,000. The mortgage is available at a discount to yield 15%. 4-bedroom Victoria residential. Mature mortgage.
2. 2nd of $8,969.20 @13.5%, $101.70/mon, due May 1/80. This mortgage covers 2 local properties, is mature, and is available for purchase at a discount to yield 16%.
3. 1st of $17,501.70 @12%, $166.25/mon, due Mar. 1/80. Excellent mature mortgage against Saanich residential property assessed at $40,750. Available for purchase at a discount to yield 14%.
4. 1st of $33,000 @12%, $320/mon, due July 15/80. Excellent mature mortgage against Saanich 4-bedroom, full-basement residence assessed at $48,100. Available for purchase at the discounted price of $32,000 to yield approx. 15%.

For full details and history of the above mortgages call Wayne Strandlund at SAEC 382-9255 (24 hrs.) or 478-4671.

12½ TO 14½% ON 1ST MORTgages. Mortgages as low as 25% of appraisals, one to three year terms. $5,000 to $100,000 amts available. Call V. Holmes, THAMES INVESTMENTS, 384-8124.

$16,000 FIRST MORTGAGE AT 15% with $500 discount. Wooded acre in new subdivision, one year term. Phone Mr. Douglas at VIDCO, 388-4232.

## 235 WANTED TO BORROW

DUNSMUIR 388-7868

WANTED FOR 1 YEAR — $105,000. ON 80 ACRE SUBDIVISION DUNCAN — WILL PAY 15% P.A. INTEREST PAID MONTHLY. CALL:
A. KLENMAN 656-4242

$200,000 MORTGAGE REquired for Oak Bay apartment with excellent covenant. Please call Farmer Construction: 388-5121.

## 240 BUSINESS OPPORTUNITIES

DUNSMUIR 388-7868

HAVE A GREEN THUMB?
If growing greeneries and blossoms are your forte, then consider this charming plant and gift shop. Busy area, well stocked with the very best, clean, neat and ready for you for only $6,900. plus stock. Assisted takeover. Call:
Edna Vliet 382-0681 or 388-7868

GORGE RD. MOTEL
A beautifully refurbished block. About $65,000 spent in last year. 15 units (13 kitchenettes) plus owners accommodtion. Only 15 years old. External and all interior walls are cement block. Possible to add up to 5 units. Ideal man/wife operation where husband can keep his job. Asking $279,000.

FRANK WILLS 388-7868

REALSPAN PROPERTIES LTD.
846 BROUGHTON 388-6454

RESTAURANT, HOME, LAND
7500 sq. ft. of land overlooking the straits with a 2-bdrm home and a beautiful country style Restaurant. All for only $175,000.

DINING ESTABLISHMENT
High Traffic location, charming decor, good volume, 52 seats. Asking $119,000.

| | |
|---|---|
| Fish Market | $15,000 |
| Downtown Deli | 59,000 |
| Antique Store | 10,900 |
| Radio-TV Sales | 29,500 |
| Vehicle Manuf. | 50,000 |
| 60 Seat Restaurant | 69,900 |

These and more from the business specialists.
Realspan Properties Limited
388-6454
Stan Pollard 477-5889

NURSING HOME
$210,000
This superior property is being offered for sale for the first time. It is registered as "Specialized Residential Care" for twelve guests and also supplies room and board to six to ten foster boys, from sixteen to eighteen years of age.
New owners must qualify with the Health Dept. and with the Dept. of Human Resources (Foster Child Care). There are four floors of accommodation including thirteen bedrooms and four and one-half bathrooms. The exterior is aluminum siding; there is ample paved parking at the rear. The interior is extremely spacious and has a great deal of character. Everything is immaculate. This is a rare opportunity for excellent income to qualified owner-operators. Presented by:
J. PETER DUECK
386-7521 479-9909
GAIL WEINBERG
595-1535 477-4467
BOORMAN INVESTMENT CO. LTD.
612 FORT ST.
2045 CADBORO BAY RD.

VANCOUVER ISLAND
Mid and North Communities— Developed as merchandising focal points within areas believed to be unequalled in economic strength and growth potential. These Malls will offer exclusive qualities of location, construction and management including facilities and plans for continuous expansion to retain market dominance. Both Malls open this year. We have facilities for a fabric shop, gift shop and a shoe store plus other store types will be considered. These rare opportunities should be considered immediately. Phone Don Burrows (604) 479-7117, New Town Markets Ltd., 1095 McKenzie Ave. Victoria.

WESTMONT REALTY (1977) LTD. 388-4434
Business Needed to Lease Up New Shopping Centre. Owner Offering Assistance and Guidance To Get You Going. Space Available For:
Quality Men's Wear.
TV Sales.
Real Estate.
Quality Lingerie.
Travel Agency.
ETC., ETC., ETC.
JOHN ADDICOTT.

AUTO-MARINE ELECTRIC REpair Business, Coquitlam area. Must sell for health reasons. Phone collect 936-8792.

## 240 BUSINESS OPPORTUNITIES

POPULAR BAKERY BUSINESS
This is a well established business in a major shopping plaza well equipped and constantly maintained for a good volume. There is a 192 loaf oven plus all ancillary machinery to ease the work load. Excellent future potential. Inquiries.
CHARLES ARNOLD 592-6454
STAN TRONT 477-2829
HENDERSON REALTY LTD.
385-9741

SUPER BUSINESS OPPORTUNITY WITH DEVELOPMENT POTENTIAL
Fully licensed dining room and cabaret, seats 175; along with 15 acres of commercial zoned land. Pool, campsites, trailer sites, store, cookhouse, bathhouse and excellent Steelhead fishing. May be purchased separately or with additional commercial zoned land totalling some 6.6 acres.
For details call Ira Freedman Capital City Realty Ltd. 388-7557

FISH AND CHIPS
Eat in and Take Out, fully equipped restaurant. This is an turn-key operation in modern shopping mall and is just over two years old. Could handle greatly expanded menu, and would be a good family operation for increased profits. No experience necessary, owner will train you and your staff, or present staff will stay. Have other interests and will consider property or what have you in trade, with two thirds cash. $50,000. 477-9482.

ONLY 15 YEARS OLD
6-suite apartment block all 2-bedroom self-contained suites. All presently rented. The overhead is low. Due for rental increase which would bring the return to 9%. A good investment on asking price of $125,000. MLS. 40905. To view please call:
ART STREIGHT
385-7721 388-6275 PGR. 882
GARDNER REALTY LTD.

EXCLUSIVE MOTEL OPPORTUNITY RESORT BY THE SEA
Consisting of six units with a lovely 2-bedroom home. Room for expansion. Don't miss this one.
EXCLUSIVE
Dick Strobl 477-0450
Office 477-1841
Al Bull 477-2149
Block Bros. Realty Ltd.

SUPER BUSINESS OPPORTUNITY
Plus excellent living accommodation. $150,000. Long term care ½ acre, fully fenced. Covered patio, heated pool. Sauna. All utilities and equipment stay. Statements on hand. Call:
MARY MOODY 652-5681
CANADA TRUST 595-5131

CAMPGROUND-TRAILER PARK
Beautiful, 114-acre site only minutes from Victoria. Extremely well-developed property with super cash flow and potential for more development. Trades considered on asking price of $675,000. Call
GLENN NICHOLLS
598-5144 598-7689
T. L. Mann & Associates Ltd.

SMALL SHOP
Good opportunity to get in on the ground floor. Asking $15,900. Includes inventory at cost. Leasehold and Goodwill. Excellent rent in excellent location. For further information call:
GEORGE HESS
477-7284 (Bus.) 479-7069 (Res.)
D.F. Hanley & Associates

GARDENING SERVICE
Contracts plus full line of equipment. Illness forces sale. Bring all offers.
Wally Peterson 477-7766
Adeline Nichol 477-8562
Capital City Realty Ltd.
388-7557

JORDAN RIVER HOTEL
Beer Parlour, Hard Liquor Lounge, cafe, dining room, 13 Rooms. Good net. $300,000. Vendor will carry $200,000 at 10%.
RALPH KELLER 598-5144
(24 Hrs.)
T. L. Mann & Associates Ltd.

24 UNIT MOTEL
Easy operation. Good return. Close to town. Modern building. $440,000. For details call
388-6258 GERRY FINNIGAN
CERIC STEELE REALTY LTD.

COFFEE SHOP
Here is your chance to own one of the most popular coffee shops serving the downtown office area. Just the right size for husband and wife operation. Asking $29,800. Call today.
388-7557 Clifton Mak 479-0788
Capital City Realty Ltd.

VICTORIA AREA
Class "A" License — 125 seats. Located in a growing residential area. A very clean operation. Call us for details.
SIMON FLETT 592-7451
JACK GRANT 477-8172
THE PERMANENT 382-9191

LUCRATIVE PARTTIME OR full time business specializing in business and personal cards, matches, leather, etc. etc. Can be worked from your own home. $1950 includes imprinting machine, stock and clientele. Serious inquiries only to Victoria Press Box 339. Thank you.

BAKERY
Vancouver Island. Be your own boss, well established bakery and coffee shop for sale. Owner retiring. Good down town location in prime tourist resort. Victoria Press Box 212.

SUCCESSFUL MAJOR APPLIance franchise, sales and service business on beautiful Saltspring Island. $16,500 plus inventory (presently $12,500) Phone 112-537-9501.

A PART TIME BUSINESS FOR couples preferably. Minimum investment, but unlimited earning potential. It costs nothing to take a look. For interviews only Victoria Press Box 371.

LANDSCAPE MAINTENANCE Vancouver monthly gross $6500. Full price $24,800. Half business $12,000. Health reasons. Victoria Press Box 307.

MOTEL 18 UNITS NANAIMO. Excellent income producing business. Convenient location. $95,000 down. Write: 1115 Lockley, Victoria. Phone 382-2673.

WELL ESTABLISHED REFRIGeration business. Grossing between $200,000 - $250,000 yearly. Financial statements available. Reply Victoria Press Box 365.

MUST SELL, SMALL SANDwich take-out shop, prime location, $4,600 or best offer. 478-9379 after 3.

NEEDED $5,000-$10,000 FOR business with good potential. Phone Midget Industries Ltd. 381-5414.

EASY RUN BUSINESS. $10,000 down, balance easy terms. Approx $25,000 net per annum. 25 yrs in operation. 381-5118, after 6 pm.

UF FOAM INSULATION equipment and truck for sale. Also acoustical spray on equipment. 598-4221

SMALL HOTEL AND BEER parlor for sale, on Vancouver Island. Victoria Press Box 386.

DRAPERY BUSINESS WITH own work shop for sale. Very reasonable, quick sale. 388-4372.

## 240 BUSINESS OPPORTUNITIES

### NEW
1. Sensational new item for.
2. Hotel location in Washington, California, Arizona and Hawaii.
3. All locations secured with contract.
4. All maintenance and service contracted.
5. Investment of $30,000 in U.S. funds.
6. Returns monthly, $3,000 in U.S. funds.
7. All contracts signed in Vancouver, B.C.
8. Ideal for professional people, could buy absentee ownership.
Write telephone number, address and which area you are interested in to Playmore, PO Box 91387, West Vancouver, B.C. V7V 3P1.

### MOTEL
Make it a family affair!! Super 5-BR. home. 18 units with desirable view property. Immaculate inside and out. Call:
477-0141 LINDA K. 479-8565
477-0141 ELSIE O'BRIEN 477-5470

### HARDWARE BUSINESS
In downtown mall — no competition. good MA-PA operation. Price $55,000 incl. stock. Owner retiring. Hurry on this one!
MARJ THOMPSON
477-0141 478-8706
THE PERMANENT

### HOME OCCUPATION
This property was a grocery store with residence attached. The new zoning permits a "home occupational use." Over 600 sq. ft. of workshop, office or storage space (the old store) and a 2-bedroom home with a den or office. Attractive lot (average 145x50) with fruit trees, garden and off-street parking. Why rent space when you can own it. Exclusively listed for only $49,900.
KENT MacLEOD
385-7721 595-4273
GARDNER REALTY LTD.

### BAKERY AND RESTAURANT
Excellent year round location in Market Square Mall. In operation for seven months with new equipment. Sales average $400 plus per day and rising. Solid established clientele. Caters to lunch crowd and open evenings for dinner. Present owner commuting to Vancouver and selling due to pregnancy. Local management would reduce operating overhead. $43,500.
David Vogelgesang
477-1841 388-5464
Office Pgr. 760
Block Bros. Realty Ltd.

## 241 BUSINESS OPPORTUNITIES WANTED

BOOKKEEPING PRACTISE wanted. Sell your business. Retire on incoming payments. Victoria Press Box 348.

## 244 REVENUE PROPERTY

Cedric Steele Realty Ltd.
388-6258

### COMMERCIAL/ RESIDENTIAL
Needs extensive renovations and good management. Projected gross $91,000 per year. Priced for immediate as is sale. $510,000.

### KAMLOOPS BUSINESS
Priced well below market value. Excellent opportunity for wise investor. Price $330,000.

### LANGFORD WAREHOUSE
Modern concrete block construction. Projected net income $21,000 per year. 5,000 sq. ft. Can be purchased vacant or half leased. 20' ceilings. Price $197,000.

### VICTORIA WAREHOUSE
Modern concrete block construction. Projected net $26,000 per year. 3,600 sq. ft. warehouse leased with 3,600 air conditioned office vacant. 1 mile to city hall, good exposure. Price $190,000.

### 10 SUITE APT.
Good location. In good condition. On large lot. Gross income approximately $22,000 per year. Price $179,000.

### WAREHOUSE— LANGFORD
Under construction, 2,800 sq. ft. Completed building. Price $95,000. Concrete block construction.

For details on above call
GERRY FINNIGAN 388-6258

BB BROWN BROS. on LANSHARD

"People Helping People"

### DUPLEX INVESTMENT
$44,900
For sale by court order, a two bedrm up/down duplex in good condition, with separate heating units in high basement. View by exclusive appointment with 24 hours notice.
TED KAY 385-4086

### OAK BAY SxS Duplex
In the desirable Willows area. 2 bdrms each side, living rooms with fireplaces, W/W carpets, full basement with drive-in garages, family rm and a 3rd bdrm in one side. Large, nicely landscaped grounds. Nice condition thru-out. $89,500.
REG SHUMAKER 598-2333
or 385-8771 (anytime)

GARDNER REALTY Ltd.
895 Fort St. 385-7721
(24 HR. SERVICE)

### 7—SUITE TUDOR 1ACRE
New on the market! Beautiful tudor mansion converted to 7 self-contained roomy suites. Home is set back from the road among trees and spacious grounds. Owner lives out of town and wishes to sell on the asking price of $185,000. Financial statement available. Call:
385-7721 Cliff Salmond 477-3626

DUNSMUIR 388-7868

INVESTORS — Have you missed this opportunity to own a good building in heart of Victoria? Asking only $365,000. Two storey with basement fully leased. Revenue, $32,000 with owners paying nothing. Will consider trades and Terms available. For information phone:
RICHARD McKENZIE
479-5047 or 388-7868
Anytime

## 244 REVENUE PROPERTY

### 8 UNIT CONVERSION CLOSE TO TOWN
$86,900
Excellent start for revenue property investor. Net income from eight units shows over $10,000 per year. 3-Apartments plus 5 housekeeping units. Most furnishings and linen included. MLS. Please call:
DAVID SOUTHALL
477-7291 (Bus.) 652-1201 (Res.)
D. F. H. REAL ESTATE LTD.

### GORDON HEAD INVESTMENT OPPORTUNITY SxS DUPLEX with IN-LAW SUITE
$110,500
PATRICIA KING
477-7291 384-8075 (Pgr. 1105)
D.F.H. REAL ESTATE LTD.

### OAK BAY 10 SUITER
Immaculate easily managed block in prime prime area. 5-2 bedroom and 5-1 bedroom suites, all large, ideal for live-in owner. Fully up-dated to fire marshall standards with large 9% mortgage. Asking $235,000 or offers. For details call Graham Ireland res. 595-8845, or Doug MacKillop res. 384-0308 or Island Homes Realty 386-7545.

### NEIGHBORHOOD PUB OPPORTUNITY
$95,000
Large cinder block and frame building which has now been rezoned in the expanding Youbou area. A cozy 3-bedroom suite also included in the building. Call us for more specific information on this interesting prospect. BARBARA BOLLI 743-3042 or DENNIS BERRY 598-3321.
JACK MEARS
OAK BAY REALTY LTD.

DUNSMUIR 388-7868

### Apt. Blocks Available
Several apt. blocks in excellent locations in Victoria. For more information call Bing Richards, 388-7868 or 388-5464 Pgr 732.

### FIVE SUITES
Five self-contained suites, two have two bedrooms, two have one bedroom and one is a bachelor suite. The asking price of $58,900 is a bargain, however it does require a handyman. Drive-by 1142 Caledonia Ave., but don't disturb the tenants.
IAN BOORMAN
595-1535 or Res. 592-3335
BOORMAN INVESTMENT CO. LTD.
2045 CADBORO BAY RD.

### SxS DUPLEX OFFERS INVITED
Owner very anxious and looking for offers on asking price of $37,900 for SxS duplex with one bedroom each side. Recently rewired, new aluminum windows, heating, insulation installed. Officially appraised at $43,000. Call GEORGE WALL, 386-2955 or 477-0548. CENTURY 21 Mayfair Realty Ltd.

### 5 SUITER 114 ONTARIO ST.
$57,500
Five suites in a nice building in good repair. Showing a book return — low vacancy rate. NEW EXCLUSIVE.
ED JUPP
386-7884 res. 385-2481 off.
Swinerton, Stewart Clark, Ltd.

### 12% Gross Income
Large, older home. 8 rental units in immaculate condition close to downtown. $65,000.
Joe Manton
ISLAND HOMES LTD. 386-7545

### 18 SUITES
8 year old apartment building within one mile to City centre. Good rental area. Attractive financing available to approved purchaser. Full price $325,000. George Stricker, Centurion Properties Ltd. Tel. 383-3911 res. 592-0726.

### SXS DUPLEX
$88,900.
Located in Glen Lake. 2 bdrms. each side. Full basement suitable for development. Attractive duplex with front decks off livingrm. To view call:
478-5588 Shirley Wilde 478-2459
B.C. Land

### EXCITING VALUE
Contains 14 rental rooms and suites inclusive and is located in the Fort Street development permit area, shows excellent return. Priced at less than actual assessed value $59,500. Exc. with LARRY LINEHAM 595-0134 or National Trust, 595-2121.

### 4-SUITE
Conversion, reduced to $69,900. Separate entries and meters. Character main suite. MLS. 40561. Enquire now!
385-7721 AUDREY MONT 598-7598
GARDNER REALTY LTD.

### TRIPLEX
Grossing approx. $750.00 per month, good return and excellent holding, zoned light industrial. MLS. Call now
CHES HAYS 721-3727
Royal Trust 384-8001

### FAIRFIELD CHARACTER
Attractively situated and well maintained 6 suite conversion. Good return. Low upkeep. Includes furnishings and appliances. Best buy around at $89,900. 382-0041.

PRIVATE SALE, 3 SUITE revenue close to Jubilee and Sears. Excellent income. $65,000. 592-2784 or 112-743-2646

CAREFREE 4-BEDROOM, 2 bathroom, 2 level house in Esquimalt, rented for $450 per month. $55,500. Evenings 388-7614.

## 245 REVENUE PROPERTIES WANTED

### CASH BUYER
For apartments or Commercial Buildings, must have true value exceeding $1,000,000. Will pay cash to financing or all cash. (Courtesy to agents.) All replies held in confidence. Please call
GERRY FINNIGAN
388-6258
Cedric Steele Rlty. Ltd.

### 10-14 SUITER SERIOUS BUYER
Qualified buyer from Saskatoon wants small block up to 15 years or newer. Prefer Saanich, Victoria or Oak Bay. Call Pat Doerksen 478-3432 or Century 21 Suburban Realty (1978) 478-8316.

Side by side carpeted duplex, Esquimalt. Rent $610. Appliances included. $59,900. 388-9289.

## 247 COMMERCIAL OR INDUSTRIAL PROPERTIES

SINCE 1887 Pemberton, Holmes Ltd.
1000 Gov't St 384-8124

### FAIRFIELD VILLAGE
Single storey commercial bldg. on 50x110' lot in heart of Fairfield Village. Excellent owner-occupier opportunity priced at $100,000. Suit Medical practice. For further information: BRIAN SPARK 384-8124.

DUNSMUIR 388-7868

### DOUGLAS ST!! 14,400 Sq. Ft.
VALUABLE exposure at one mile circle. 65'x220' lot. Asking $15.60 sq. ft. Close to Burnside and Douglas. Try trades. Open to reasonable offers. Zoned M2.
FRANK WILLS 388-7868

### MEDICAL/ DENTAL SITE
2.68 acres of unimproved treed land ready for development. Zoned "General Commercial". Ideal for a professional building, shopping within 1 mile of new Hospital. Corner property, 570.83 feet frontage on highway. Thirty thousand cars pass per day. Priced at $3.85 per sq. ft. or will build to suit.
385-7721 Kent Macleod 595-4273
GARDNER REALTY LTD.

WESTMONT REALTY 1977 LTD 388-4434

Commercial Building for Sale has 4,800 Square Feet Main Level Plus Mezzanine, Plus Overhead door, three furnaces, zoned light Industrial, Owmer may help Finance or Partly Leaseback.
$275,000
JOHN ADDICOTT

### $135,000 M-2 ZONE 10,000 SQ. FT. PLUS
Desirable location just off Gov't St. 2 Parcels, one with older house, the other, black-topped and chain link fenced with gates. Already for development of your choice. Call now to discuss your project. MLS.
DAVID SOUTHALL
477-7291 (Bus.) 652-1201 (Res.)
D. F. H. REAL ESTATE LTD.

WESTMONT REALTY 1977 LTD 388-4434

Shopping Centre.
$1,050,000
Quality Lesses. New will show 10% when Leased.
JOHN ADDICOTT
388-4434

### WAREHOUSE COMMERCIAL
27,000 sq. ft. of floor space, heavy duty construction, 1.17 ac. of land, ideal for distribution centre, less than 2 miles from City Hall, excellent leases, large part could be available for owner-occupier. Possible future expansion, $795,000 for sale by owner. Victoria Press Box 71.

### 1.54 ACRES DOUGLAS AND BAY ST.
Presently zoned light industrial but lends itself to commercial development. Fantastic potential in this prime site located within easy walking distance to the Victoria City core. Priced under assessments at $825,000.
ALMER OLSON 478-4446
Royal Trust 384-8001

### 6 NEAR NEW ULTRA MODERN OFFICE BLDGS
Excellent locations and tenants. Priced from $375,000 to $1,375,000. Trades considered. Call Ponteix Properties, 595-2059 anytime.

### FOR LEASE
1700 square feet commercial space. Best location, Courtenay, B.C. For information call 112-921-8111. Agents protected.

INVESTMENT, DOWNTOWN lot. 10,000 sq.ft. expansion possibilities, zoned commercial. 382-6881.

### EXCELLENT EXPOSURE
Corner of Douglas and Ralph, $127,500, 477-0303, 479-3232.

SPELL

IT

OUT

When you have something to sell, the easiest way to find a buyer is to spell it out in print! You do that by placing a low-cost Classified Ad in the newspaper, telling our readers what you have to sell. We'll help you. Give us a call today at 386-2121.

## 250 HOUSES FOR SALE

DFH 477-7291
D.F.H. Real Estate Ltd.
1559 McKENZIE AVE.

### OPEN HOUSE 8964 Mainwaring Rd. (SEAVIEWS) Thurs. 6:30-8:30
— 5 bdrms.
— 3 baths
— 3 fireplaces
— recreation and family rm.
— workshop
— 1600 sq. ft. main
— 1077 sq. ft. finished bsmt.
— $85,900
GARY DAVIS
477-7291 384-8075 (Pgr. 234)

### OPEN HOUSE 8964 Mainwaring Rd. OFF McTAVISH SAT. 1-4 P.M.
Family-Oriented Home
5 BDRMS.
3 BATHRMS.
Large Family Rm.
FIREPLACE
.56 ACRE
TO TOP IT OFF—
A SEAVIEW
From the Family Rm.
$85,900
GARY PEDDLE
477-7291 384-8075 (Pgr. 223)

### OPEN HOUSE SAT. 1:30-4 P.M. 2946 Richmond Rd.
### BRIGHT AND LIGHT
3 Bedrm., full bsmt. home. Bright kitchen, dining rm., living rm. with FP. Schools, a hop away for the small ones, or a walk away for UVic. Basement has some development but lots of room for your ideas. Exclusive. $63,900.
TRICIA PARKER
477-7291 Anytime

### GREAT BUY AT $49,900 SEAVIEWS
Was $55,500 but the vendor must sell so this renovated 3-bdrm home is offered at this LOW price. Situated in Metchosin on a ⅓ acre fenced lot affording sea dn mountain views from kitchen, bdrm and large sundeck over double garage. For more information and viewing, call now. MLS.
KEN HIGHTON
477-7291 (Bus.) 385-9235 (Res.)

### CONVENIENT PRICED RIGHT at $52,900
For the young family or retired couple this attractive 2-bdrm, full bsmt home must be seen. Kenitex exterior guaranteed for 20 yrs. just done a year ago and the kitchen has been renovated. There's a 1-pc. bathrm. down and good-sized rec. rm. Phone now for more information. MLS.
KEN HIGHTON
477-7291 (Bus.) 385-9235 (Res.)

### MORE Than You Expect!
$69,900
Check it out! Brand new SPLIT LEVEL with 1900 sq. ft. of finished area. Features BRIGHT, and SPACIOUS rooms with HEATILATOR fireplace in IMPRESSIVE living rm, dining rm, DISHWASHER in kitchen, FAMILY rm. off, PLUS GAMES rm, 3 bdrms, 3 sets of plumbing and MORE. QUIET street, HANDY to bus, parks, schools and shopping. (MLS 40263.) SEE IT in the Carey-Glanford area.
CLIFF HALAYKO
477-7291 384-8075 (Pgr. 480)

### CORDOVA BAY 1.25 ACRES IN-LAW SUITE
Delightful woodsy seclusion in your own valley. Character bi-level home offering one or 2 bedroom PLUS 2-bdrm in-law accommodation. Two full bathrooms, 3 fireplaces. Enjoy the feeling of forest living only one block to shopping centre and 2 blocks to beach. New MLS at $129,000.
PHIL WARREN
658-5411 (res.) 477-7291 (bus.)

### CORDOVA BAY 1 ACRE POOL
Sun and privacy at your own swimming pool. Beautiful one acre of mature trees and shrubs and natural grasses (or lawn). Delightfully modern interior boats 2-bdrms on main plus a third down. Remodelled kitchen and bathroom. Vendor moving. New MLS at $89,900.
PHIL WARREN
658-5411 (Res.) 477-7291 (Bus.)

### NEW HOME DIRECTORY IN COLWOOD
A WIDE VARIETY OF BUNGALOWS, SPLIT LEVELS AND TWO-STOREY HOMES WITH FULL AND OPEN BASEMENTS PLUS R.I.D.P. READY FOR DEVELOPMENT. ALL HOMES INCLUDE THERMOPANE WINDOWS, EXTRA INSULATION, ELECTRIC HEAT, FIREPLACES AND MORE. CHOOSE A PLAN, LOT, COLOR SCHEME, AND TYPE OF FINANCING TO SUIT YOU. WE ALSO HAVE TWO STOREY AHOP DUPLEXES $1250 DOWN VERY NICELY APPOINTED. ALL HOMES CARRY A 5 YEAR WARRANTY. VISIT OUR DISPLAY HOME AT 544 STORNOWAY OFF WISHART RD. AND DISCUSS YOUR HOUSING NEEDS. P.S. SOME HOMES QUALIFY FOR $2500 GRANT.

### WED-FRI 1-6 SAT.-SUN 1-5
FOR MORE INFORMATION PH. KEN MILLAR AT 478-1721 or 384-8075 PAGER 519

FOR YOUR CONVENIENCE HOME DIRECTORY MAP LOCATED AT CORNER OF SOOKE AND METCHOSIN RD.

RIDLEY BROS.
DEVELOPMENT CO. LTD.
MEMBER VICTORIA HUDAC

## 250 HOUSES FOR SALE

SEASPRAY PROPERTIES LTD./ REALTOR
1911 Quadra St. 386-3124
1175 Newport 595-3151

### FAMILY HOME! CENTRAL SAANICH
Large lot 88x127, fruit trees, etc. Fam. kitchen with eating area. Large covered sundeck for lunches and evening meals. 3 bdrms, master ensuite, full bsmt, fully insulated and drywalled. Ready for you to finish. $69,900. MLS. Call:
PETER 386-3124

### COUNTRY TIME! METCHOSIN
1.26 Ac. of rolling land, trees and veg. garden! Home set well back from the road, special built for present owner and first time on the market. 3 Bdrms, liv/din room with FP, fam. room with FP PLUS MANY EXTRAS. $105,000. MLS. Call:
PETER 386-3124

### 11 SUITES $315,000
Bach., 1-Bdrm and 2-Bdrm suites. Cook St. area. $100,000. First at 9¼ per cent. Vendor may carry 2nd. VIEW BY APPOINTMENT ONLY. Call:
PETER 386-3124

### WATERFRONT 1613 HOLLYWOOD PL.
Fairfield. 2-Bdrm, 1½ bath PLUS (1-bdrm in bsmt), living room, sep. din., sunroom, sundeck, full bsmt, 50x150 lot. $135,000. MLS. Call:
PETER 386-3124

### WATERVIEWS! Resthaven—Sidney
2-Bdrm up — 1 or 2 down, 2 bathrms and VIEWS, VIEWS, VIEWS. $69,500. EX. Call:
PETER 386-3124

### McCLURE HOME
Rockland Mansion? 4 Suites PLUS owner suite. Large lot, MANY POSSIBILITIES. Price $250,000. Sorry, NO DRIVE-BY. VIEW BY APPOINTMENT ONLY. Call:
PETER 386-3124

### ROCKLAND-RICHMOND
4 or 5-Bdrm, 2½ bath, den with FP, large liv. with FP, din. with FP, full bsmt, attic. AGAIN, NO DRIVE-BYS. Price $124,000.
PETER PRIMGAARD
656-6625 or 386-3124

### NOW!
is the time for you to buy while you can still save money and this 3 or 4-bdrm home in prime Gordon Head will suit you and your family needs perfectly. This attractive 2-year-old home is situated on a fenced and well landscaped lot on a quiet cul-de-sac. Enjoy a crackling fire in the massive floor-to-ceiling old brick FP in the living room or watch the sun set behind Mt. Doug from the extra large sundeck. MANY OTHER APPEALING FEATURES too numerous to mention. ALL THIS FOR ONLY $72,900. ML. CALL NOW BEFORE IT'S SOLD!
GERRY MARTIN
477-7050 386-3124

### HOME and REVENUE $69,900
3-Bdrm 8-year-old Colonial, located in North Quadra has a good 1-bdrm self-contained IN-LAW SUITE producing $200 per month to help with those ugly mortgage payments. A real OPPORTUNITY to get a little more for your money!
DOUG POSKITT
386-3124 477-0645

### OAK BAY $88,900
A good location, a fine up-graded home where the kitchen and bathroom have been redone. Plumbing, wiring and roof have all been redone in recent years. 3 bdrms, large sep. formal dining room with unique fireplace and large sun room off. DON'T DELAY ON THIS ONE.
386-3124 DOUG POSKITT 477-0645

### $56,500 SEARS
Two good 2-bdrm homes in a convenient and desirable area. RIGHT spot, RIGHT price and RIGHT NOW—CALL:
386-3124 DOUG POSKITT 477-0645

### NEAT AND TIDY
3-bdrm and fam. room bungalow with secluded backyard. Excellent shape. SALE REQUIRED URGENTLY. $52,900.
KEN WILKE 382-9527
or 386-3124

### 4-BDRM AND INLAW
If you need room for that growing family this home has 4 bdrms and den and fam. room with FP and an IN-LAW SUITE as well. Close to shopping and buses. $83,500.
KEN WILKE 382-9527
or 386-3124

MANN
T. L. MANN & ASSOCIATES LTD.

### FIX UP! SIDNEY
Old cottage-style house. Liveable. 2 bedrooms. Lovely lot in area of nice homes. Live in and build at your convenience. Offers considered. $29,900.
598-5144 KEN MANN 477-6773

### EASY IN-LAW SUITE $65,900
Only 2 BLKS. from Hillside Shopping Centre, this well-built home offers convenience and modern living. Over 1300 sq. ft. of living area, oak floors, 2 bathrooms and a marvelous dining-living area with fireplace. Nice yard. MLS.
GLENN NICHOLLS
598-5144 598-7689

### 2 CONDOS
Prestigious 2-bedrm, 2 full baths, ensuite and laundry. 1200 sq. ft. $69,000 and 1300 sq. ft. $72,900 on Rockland Avenue.
RALPH KELLER
598-5144 388-4076

### SWAN LAKE
2 bdrms up, full large in-law suite down, rent for $275. No-through street. Vendor will trade for similar or smaller in Langford/Metchosin. $62,800.
RALPH KELLER
598-5144 388-4076

### ROYAL OAK
5 lots on Viewmont 65x110, all services in. Build immediately, $26,900.

AND

3 lots above Dean Park. ½ acres. Serviced. Build immediately, $29,500.
RALPH KELLER
598-5144 388-4076

HAVE BREAKFAST WITH
### Cordova Bay View
LR, DR, LG KIT, 2½ BATHS
4 BR, DEN, 2 FP
Rec room, lg sundeck, poss in-law
Reduced, NOW $89,900, 658-8478

## 250 HOUSES FOR SALE

Montreal Trust

### OPEN HOUSE 972 KENTWOOD TERRACE (BROADMEAD) THURS. 1:00-3:00
A contemporary Swiss Chalet style home that is nestled in the trees, with a contemporary sized living room opening onto a bright sunny private patio. This unique 1700 sq. ft., 2-bedrm. home can easily be expanded and must be viewed to be fully appreciated. Price $124,900.
386-2111 A. D. WHEELER 477-4789

### RETIREMENT OR STARTER $42,500
A completely renovated and remodelled small, 2-bedroom, full basement home. Located at 2826 Scott Street — to view call: 386-2111 A. D. WHEELER 477-4789

### SINGLE? MARRIED COUPLE? RETIRED COUPLE?
If you're looking for your own home and like the idea of supplementing your mortgage payments by renting out a suite, THIS IS IT! A side x side duplex located in the Oak Bay Border, both sides completely redecorated inside and out. There is no work to do here, JUST MOVE IN! The price is $61,900.

### SOUTH FAIRFIELD DUPLEX
Bright up and down duplex on a quiet street. 2 1-bedroom suites located on a 50x120 lot. Call now. Exclusive. $48,000.

### FOR VIEWING OF EITHER OF THE ABOVE DUPLEXES, CALL:
386-2111 DON BECKNER 386-0588
GRAYDON HOOKER
386-2111 598-2186

### 9494 GREENGLADE RD. (SIDNEY) $69,000
Newly listed, immaculate 3-bdrm., full bsmt., home has 1½ baths, 2 F.P.'s, plus rec. room and 4th bedroom down. Garage would make ideal workshop. Owner has been transfered.
LARRY PRUDEN
656-3924 477-7497

### ROBERTS BAY SIDNEY
A newly listed and most attractive seview home, only 70 yards from the beach. 1550 sq. ft. on one level, 19 ft. living room with F.P., separate dining room, with access to patios, 3 bedrooms (master with 3-pce. ensuite), utility, workshop, 2-car c/p and circular driveway. 18,650 sq. ft. lot, partly fenced. Mature garden with pine trees, shrubs and a variety of fruit trees. A choice area where homes are seldom available. Exclusive at $75,500.
656-3924 MAJOR LACE 656-2438

### ESQUIMALT 5 BEDROOMS $49,900
That's right. Just reduced to $49,900, this family home has 5 bedrooms or 3 bedrooms on the main floor with a 2 bedroom in-law suite downstairs to help with your mortgage payments. Fully insulated and a Kenitex long-lasting exterior finish. Gross taxes (1978) $561.80. Quick possession offered. MLS #39362. For more information, please call:
386-2111 GARY RESTELL 478-6987

### A VERY GOOD VALUE
2 bedroom home, close to town — new renovation, modern kitchen. Large modern 4 pce. bath. Private sundeck. Assumable financing. Offered at $51,900. (MLS) Try $8000 down — cash to mtge.
386-2111 E. W. Prokosch 477-2194
386-2111 ROY KAISER 477-6813

### BY THE SEA
Lovely sea view, one bedroom condo, balcony, sauna, elevator near Beacon Hill and Ocean. $38,900. MLS.
386-2111 ART PEAKER 477-3957

### JUBILEE
No-step 2 bedroom stucco bungalow, cozy fireplace, kitchen, eating area, with sliding glass doors to sun room. Choice greenhouse and carport. Exclusive. $49,900.
386-2111 ART PEAKER 477-3957

REALSPAN PROPERTIES LTD.
846 BROUGHTON 388-6454

### ROCKLAND MANSION
Prestigious high view location and designed by Samual McClure. Situated on .78 acres with good possibility of subdividing two extra lots abutting Rockland Avenue. Spacious main floor accommodation of about 3000 sq. ft. plus three self contained suites. Updated, well maintained, dignified and accented by period panelling, numerous fireplaces and washrooms. Price firm at $250,000. with 40% financing in place, clear title or flexible. Private viewings by appointment only on this desirable property that has never been on the market in twelve years.
ROGER C. SMITH
656-6648
BRENT D. EWING
658-5661

### OPEN HOUSE
Friday 1:30-4:00 P.M.
$42,000.
2634 Sunderland Road
Neat, warm, no step, 2 bedroom home on a quiet Cul-de-sac. Situated on a 7400 sq. ft. fenced lot. Ideal for gardening or playground. Close to schools and shopping centre.
For interview call
LAURIE COMO
388-6454 (479-1179)
846 Broughton 388-6454
Member — All Points Relocation Services

## 250 HOUSES FOR SALE

BLOCK BB BROS.

### SELL THROUGH VIDEO

### OAK BAY $49,900
Excellent retirement or starter no step home in very popular area. Living room, modern kitchen, 2 bedrooms, utility room, 100 AMP service and separate garage. Level lot. Call me now:
652-3206 Anne Howard 477-1841

### WATERFRONT SHAWNIGAN LAKE $59,900
Beautiful waterfront with private dock and boathouse plus 1-bedroom cottage on full cement basement, large sundeck. 2 pce. bathroom. Forced air oil furnace, modern kitchen, super new exclusive listing.
652-3206 Anne Howard 477-1841

### RUSTIC COTTAGE
A must see for the creative individualist! Charming, renovated, older home with a history. Two bedrooms plus den, dining room, living room, entrance hall and country kitchen all radiate an aura of gracious country living. Perfect backdrop for antiques and collectables. Situated in a picturesque garden. Don't expect the usual, this is charming, comfortable and unique! $59,000. MLS.
Ted Walford Res. 598-1420
Office (24 Hrs.) 477-1841
Dawn Steele Res. 598-2937

### JAMES BAY BEACON HILL PARK
On quiet avenue just a minutes walk to Beacon Hill Park, a truly delightful 3-bedroom home with a charming and spacious interior. Living room with fireplace, dining room, study or 4th bedroom, large kitchen with sliding glass doors to a sundeck and fully fenced garden. Offered at just $55,700.
Ted Walford
Residence Office
Office (24 Hrs.)
598-1420 477-1841

### SOUTH OAK BAY SUPERB ONE LEVEL RESIDENCE
Situated on beautifully treed and lawned garden with a private, fully screened back garden, a 4-bedroom rancher commissioned and built in 1976. Spacious foyer, living room with fireplace, dining room and a large beautifully appointed kitchen. 3 bathrooms. Garage. Offered at $126,500.
Ted Walford
Residence Office
Office (24 Hrs.)
598-1420 477-1841

### TATTERSALL TUDOR BEAUTIFULLY APPOINTED TREES and SHRUBS
On a delightfully treed and shrubbed garden in the exclusive area of TATTERSALL, a beautifully appointed 3-bedroom TUDOR home in immaculate condition. Foyer, living room with fireplace, dining room with Franklin stove, large family room, spacious kitchen with oak parquet floor. Small office-cum-study. 2 bathrooms. Hardwood floors. Master bedroom on main, wood bannistered staircase up to 2 spacious bedrooms and bathrooms. A picture book Tudor home offered at $79,000.
Ted Walford
Residence Office
Office (24 Hrs.)
598-1420 477-1841

WHITTOME'S

### Open to View Fri. and Sat. 2:00 to 4:30 p.m. 2814 Parkview
(Off Gorge Road)

### TERRIFIC VALUE FOUR BEDROOMS $69,000
LOCATED JUST 60 YARDS FROM THE BEAUTIFUL GORGE WATERWAY IMPROVEMENT AREA. LARGE ENTRANCE HALL WITH POWDER ROOM, 20' LIVING ROOM AND 15' DINING ROOM SEPARATED BY ATTRACTIVE, WHITE COLUMNS, LARGE OPEN FIREPLACE, MODERN KITCHEN WITH EATING AREA, STAIRWAY IN THROUGH HALL TO FOUR GOOD BEDROOMS (MASTER BEDROOM HAS A VIEW OF GORGE AND PARK) AND 4-PIECE BATHROOM UPSTAIRS. FULL BASEMENT HOUSES AUTOMATIC OIL HEATING UNIT, CIRCUIT BREAKER WIRING, COPPER PIPING AND UTILITY AREA. IF YOU'RE A LARGE FAMILY WITH LARGE FURNITURE, THIS IS FOR YOU!! EXTERIOR AND INTERIOR IN EXCELLENT CONDITION. EXCLUSIVE LISTING. POSSESSION AUG. 1.
388-4271 BOB JOHNSON 592-3573
388-4271 MR. YELLS 383-5039

### LUXURY
Strata duplex, 3 levels of luxury. TOP: 3 spacious, tastefully-decorated bedrooms. MAIN: in-line living-dining room with fireplace. LOWER: rec. room made for gracious entertaining, with glass doors to large yard, 2½ baths. MLS. Priced $59,500. YOU'RE WELCOME — Call anytime.
DONNA VALIKOSKI
388-4271 384-2057

T/C TOWN AND COUNTRY REALTY
3577 DOUGLAS 382-7276

### WHAT A SITE!!
A marvellously secluded one acre with trees, rock outcroppings and grassy dells. This property can be subdivided now or kept intact to be nurtured and doted on while protecting you from the inflating dollar. The little old 2-bdrm house can be rented, renovated or replaced with your dream home. This property is conveniently located only 10 minutes from downtown. $65,000. For further information phone Jim Webber, 658-5977 or Brian Lawless, 477-0448 or Town & Country Realty, 382-7276.

### BRENTWOOD $41,900
Small 1-bedroom cottage 1 block to sea and marina. Ideal digs for bachelor fisherman. Phone Jim Webber, 382-7276 or 658-5977 (res.).

### FAIRFIELD $67,500
New listing: An immaculate 3-bedroom home in the heart of Fairfield — 3 blocks to Beacon Hill Park and 2 blocks to Dallas Road waterfront. This home is sited on a well manicured 50x146' lot with fruit trees and an excellent garden. The home itself offers a bright kitchen with breakfast nook, formal dining room, living room with classic tiled fireplace, there are two bedrooms on the main and a third up. If you are looking to purchase in the Fairfield area don't miss this. You won't be disappointed. To view phone Jim Webber, 658-5977 or Brian Lawless, 477-0448 or office 382-7276.

## 250 HOUSES FOR SALE

National Trust Realtor
HILLSIDE MALL 595-2121
3440 DOUGLAS 382-8101

YOU CAN BANK ON US

### CEDAR CHALET SELWYN ESTATES
Architect designed just listed. Carefully planned to save energy (the earth stove can heat the house). Vaulted ceilings, dream kitchen, three balcony areas, 3 bedrooms, den, 2 baths, (3rd RI) plus development area. Must be sold. MLS. $97,500.
GRAY LAITE 656-5267
OFFICE 595-2121

### BIGGER UPLANDS HOME
Approximately 2800 sq. ft. main floor. Developed basement area of 600 sq. ft. swimming pool, new kitchen, new laundry, remodelled master bedroom, 3 baths, 4 bedrooms, (1 down) 24x22 fireplaced family room with sliding doors to the pool. A great place to live. $199,500 exclusive.
GRAY LAITE 656-5267
OFFICE 595-2121

### $42,500
Immaculate 2 bdrm. home with stove, fridge and washing machine. Garage, green house. Close to town. RON CROW 592-4989 or 595-2121.

### $41,500
Drive by 3223 Doncaster to make your offers. 2 bedrooms and 1 up. Fireplace in living room. To view phone.
MIKE RUSSELL 388-9729
Office 595-2121

### HANDLED WITH CARE — $53,900
JUST PUT ON THE MARKET. High location in the Glanford area. 2 bedrooms, living room, dining room, bright modern kitchen, basement with rec. room, large wrap around sundeck, carport with extra parking. Sunny back garden. Very bright home throughout. MLS.
GRAY LAITE 656-5267
Office 595-2121

### SAXE POINT
2-3 bdrm. home on a large lot. Extra accommodation in the basement. Immediate possession. Asking $66,500. RON CROW 592-4989 or 595-2121.

### VIEWS — CITY — WATER
Open plan 3 to 4 bdrm. home with extra large living room, fireplace, dining area, convenient kitchen with eating area, double garage, good lot, Decorating needed and reflected in the price of $82,500. RON CROW 592-4989 or 595-2121.

### NEW COLWOOD SPLIT LEVEL
3 Br. 1200 sq. ft. Thermopane home on large treed lot. Double Carport, Basement awaiting your personal finish. Act now and choose your colors. Asking $62,900.
DAVE McFARLAND 658-5927
OFFICE 382-8101

### $67,500 DUPLEX
20 yr. old Duplex on quiet street near schools etc. 2 Bedroom each side full basement with drive-in garage. Let your Tenant help pay the mtge. This home in the Tillicum area.
HAL BARBER
382-8101 or 385-1047

### LAKE OF THE GLEN
$52,900 Beautiful Glen Lake area. 3 bed. (1 in basemt) Living room, kitchen, dining area. Sundeck. Beautiful swimming pool. Full Basement with workshop and Rec. Room. A steal at this price.
HAL BARBER
382-8101 or 385-1047

### PUZZLE AGAIN
Some got it right the first time, others didn't have a clue. In regards to the home you are contemplating to buy. What has 2 words nine letters and gives service to you?
"HAL BARBER"
382-8101 385-1047

### $44,000 TO $55,000
Why not try your down payment on a purchase of your own home. You might want 2 or 3 bedrooms with or without basement. You might want to be close to schools or close to town. Why not call me and at no obligation I will come to your place and discuss your needs with you.
382-8101 HAL BARBER 385-1047

Canada Trust Realtor
595-5131

### BRENTWOOD BAY
New listing at $79,900. Beautiful family home with 4 bedrooms, living room with fireplace, dining room, large kitchen with eating area. SEA VIEW. Family room with fireplace, games room, 1½ baths, 3rd R.I. down. Laundry room. Room for further development down. Large sundeck. Carport. Nice garden. For further information call:
MARY MOODY 652-5681

### ESQUIMALT
Home plus revenue. Well maintained 4-bedroom family home on large lot. Fruit trees, grapevine, vegetable garden, extra parking plus legal suite presently rented. $64,750.
ART or FLO MAUGER
656-6509

### NORTH SAANICH
Luxury split-level on beautiful half acre. Lots of room for the active family with rec. vehicle or boat. Asking $83,900.
ART or FLO MAUGER
656-6509

BLOCK BB BROS.

### SELL THROUGH VIDEO

| | |
|---|---|
| UVIC 3 bdrms. Townhouse | $43,000 |
| SIDNEY. Waterview, | 44,900 |
| SIDNEY. 3 bdrms. split, | 51,900 |
| SIDNEY. 2 level, 3 bdrms. | 56,500 |
| EXPERIMENTAL FARM AREA, | 73,500 |
| N. SAANICH. 2 level, 1 acre, | 89,900 |
| DEAN PARK. 3 bdrms. views, | 106,900 |
| DEAN PARK. West Coast Contemp. | 107,500 |
| C. SAANICH. Views, | 115,900 |
| ESQUIMALT. Duplex side by side, | 74,500 |
| DEEP COVE. Non conforming Com. | 50,000 |
| DEEP COVE. 1 Acre house and cottage, | 75,900 |

Home Bill Wonnacott Office
656-5373 For Service 656-5584

## 250 HOUSES FOR SALE

BOORMAN'S
612 Fort St. 386-7521
2045 Cadboro Bay Rd. 595-1535
BOORMAN INVESTMENT CO. LTD.

### NURSING HOME $210,000
This superior property is being offered for sale for the first time. It is registered as "Specialized Residential Care" for twelve guests and also supplies room and board to six to ten foster boys from sixteen to eighteen years of age.
New owners must qualify with the Health Dept. and with the Dept. of Human Resources (Foster Child Care). There are four floors of accommodation including thirteen bedrooms and four and one half bathrooms. The exterior is aluminum siding; there is ample paved parking at the rear. The interior is extremely spacious and has a great deal of character. Everything is immaculate. This is a rare opportunity for excellent income to qualified owner-operators.
Presented by:
J. PETER DUECK
Office 386-7521 Res. 479-9909
GAIL WEINBERG
Office 595-1535 Res. 477-4467

### UNIVERSITY AREA $89,000
Situated amongst fine homes on a no thru road is this fully finished bi-level 4-bedrm home. Owner has recently installed plush carpeting, refinished the entire basement and remodelled throughout. Downstairs features large rec. room, bedroom, 3-piece bath and has area for 2nd kitchen. Just listed at $89,000. A must to see.
WYNN WRIGHT 477-6155
KEITH BOORMAN 598-3730
OFFICE 386-7521

### FARM-TYPE HOUSE CLOSE IN NO STEP
3 Bedrooms. Some charm and character. Make an offer. You may be surprised. About 1300 square feet. All on one level. Fenced lot about 60x100. Zoned duplex. Extra storage. $44,500. MLS.
Call: JOHN HOLMS at 386-7521

### $61,500
Live where the action is. One owner, 3-bedroom, full high basement home. Plastered throughout. Hot water heat. Large lot. Future potential. Must see inside. To view, call:
DEL HOEGI
386-7521 or 383-0516

### FAIRFIELD'S BEST DUPLEX
A very desirable location, a beautiful garden and a deluxe side by side duplex. This is presently owner occupied and is immaculate. The owner's side has two bedrooms, living room with fireplace, dining room and a full basement with a second bathroom and a recreation room with fireplace. You will be impressed with the asking price of $110,000.
IAN BOORMAN
595-1535 or Res. 592-3335

### OAK BAY INCLUDES APPLIANCES
Asking only $69,900 and look at all these features — pleasant, quiet street — 19'6" living room with fireplace — separate dining room — large modern kitchen — through entrance hall — two bedrooms on the main floor plus a third in the full high basement — hot water heating — separate garage. This is a well designed pleasant home.
IAN BOORMAN
595-1535 or Res. 592-3335

### OAKLANDS AREA
So handy for school and within walking distance to Sears this 3-bedroom eleven-year-old, full basement home. Very quiet street and affordable price, only $54,900. MLS 040699.
OLGA ZACHARY
Office 595-1535 Res. 592-2265

### HOME WITH SUITE
View this 2-bedroom charming home nestled among tall oaks bordering Cedar Hill golf course. One bedroom in-law suite and possibility to develop attic adds more value to this rare find. $59,900. MLS 039632. To view call
OLGA ZACHARY
Office 595-1535 Res. 592-2265

SEABOARD PROPERTIES LTD.

### OPEN HOUSE SAT. 1-4 920 RANKIN RD.
Large family home in very desirable area of fine homes. Boasting over 2600 sq. ft. of finished usable area, on a fully landscaped lot and featuring 3 bedrooms, large living room, dining room, kitchen with eating area, large rec room with wet bar and feature fireplace, separate games room for pool, ping-pong, etc., laundry, workshop, 2 bathrooms, plus ensuite and only 5 years old. Add a sundeck off dining room, rear carport and parking for boat, camper and 2nd car. New MLS being offered for first time at $88,500.
IN ATTENDANCE:
DAVE DAND
658-8490 652-1141

### OPEN HOUSE FRI. & SAT. 2-4 4312 SHELBOURNE
Have the convenience of a one-level home that can be used as 2-bedroom home with large den or 3-bedroom home, 1½ baths, large storage area. Easy to maintain property within ½ block of bus stop. One of Gordon Head's top buys at $71,900.
FRANK CSINOS
388-6275 pager 2826
WM. ROGERS
652-1891
Seaboard Properties Ltd.
652-1141

P.R. B
P. R. BROWN AND SONS LTD.
"The People To See"

### BRENTWOOD
Immaculately kept, quality built 15 yr. old 4 bedroom split level home on a 93'x130' landscaped lot with mature trees and shrubs.
—18'x12' living rm., fireplace.
—9'x11' dining, cab. kitchen.
—1½ baths, O-O-M heat.
—12'x18' rec. rm., with bar.
—carport, sundeck and shed.
Price $62,500. MLS
385-3435 Al Vickers 652-2257

### View Royal By the Sea
Old world charm, secluded backyard, good garden soil, fruit trees, private patio from bright sunroom. Southern exposure for pool, solar heating system. Near new hospital, 10 min. to downtown. I'm looking for a couple who want a 1500 sq. ft. main fl. home with 2 bedrms. and want extra bedrms and full bath for out-of-town guests or family. JIM RANSON, 479-5910 Westgate Rlty. 388-9941.

HOUSE AND LOT MT. TOLMIE area, 3505 and 3507 Richmond. Offers. 595-2316.

## 250 HOUSES FOR SALE

**WESTMONT REALTY LTD. 388-4434**

### OPEN FOR VIEWING
... BRAND NEW HOMES IN NEW NORTHRIDGE SUBDIVISION

Daily 7 P.M. to 9 P.M.
Sat.-Sun., 1 P.M.-4 P.M.
Visit our Display Home
4168 Carey Road
Personal Viewing Call
388-4434 ARNOLD MARR 477-6233

### OPEN TO VIEW
#205-2626 BLACKWOOD
THURS.-FRI., 12:30-2:30

An intriguing spacious 2-bdrm Condo with western exposure located near Sears Shopping Centre. Dark beams and hugh Spanish brick FP create a feeling of home — You'll love the big kitchen with eating area — lots of elbow room for gourmet cooking! Space, convenience and comfort can be yours for $45,900! Drop in during your lunch break — it may be just your "cup-of-tea". ML 40419.
CATHY ATKINS BRIAN BROWN
388-4434

### LANGFORD
And one of the nicest homes in that location too. 3 bedrooms on main with 4th down. Gleaming oak floors in the living room and dining room, fireplace, modern kitchen, Rec room, sewing room and den, all on a nicely landscaped lot with mature shrubs. New MLS. Full price only $59,900.
388-4434 JOHN BUNYAN 383-7777
BILL SIDHU 477-5382

### 3 LEVEL SPLIT
Containing 3 bedrooms, quality carpet in living room and dining room, 2 full baths (Master Br. Ensuite). Large rec room, workshop area, laundry and roughed in 3rd bath. The large deep lot could offer plenty of privacy from its high location. The views of Mt. Doug and Mt. Tolmie are a bonus. Located close in for convenience of bus and shopping. Full price $83,900. Exclusive with:
388-4434 JOHN BUNYAN 383-7777
BILL SIDHU 477-5382

### SIDE BY SIDE DUPLEX
1150 sq. ft. each side, slate floor to ceiling FP plus basement roughed in for future development, very large lot, plenty of parking, 4 years old, fully rented. Well priced at $79,500. MLS. Call:
388-4434 Jack Kinnis 384-8920

### ONE STEP RANCHER
Rolston Heights area, large lot, 3 bedrooms, solid wood cabinets in kitchen with eating area. Newer wall to wall carpet, gutters and roof, fully insulated even in crawl space. Attractive and convenient with more updating, priced for immediate action. Owner moving up island. $57,900. New MLS. Call:
388-4434 Jack Kinnis 384-8920

the Permanent For Sale
702 FORT ST. 382-9191
BOB HUGHES—MANAGER

### TRADE YOUR CONDOMINIUM
Brand new Executive quality custom log home in Shawnigan Lake Estates. Over 2-acre treed lot with subdivision potential. 2790 sq. ft. luxuriously completed floor area (2 floors), spacious thruout, 2-bedrm, 1½ bath, den, fam room, heatilator F.P., high double carport, etc. Offers to reduced price of $114,900. (ML 40560.) Victoria condo or home considered in trade — 10 per cent financing available. For details and viewing call:
HERB McDANNOLD
382-9191 Bus. Res. 384-6768

### S.T.S.
That's right — Stop The Search — here it is: 2-Bedroom no-step home on a very large but very manageable lot backing into Colquitz River. With a carport, separate insulated and wired workshop and summer bedroom. See it now with us. Only $56,900. ML.
SIMON FLETT 592-7451
JACK GRANT 477-8172

### MINI RANCHER
One of a kind, beautiful 5 acres, all cross fenced, some trees, underground cables, fancy 1-year-old barn, 10 stalls plus 2 stall older barn, darling 3-bedroom panabode home. Low taxes, low heating cost. Quality property in N. Saanich. ML.
IRENE VAN
382-9191 Bus. Res. 592-9194

### DEEP COVE
One of a kind Tudor home on over ⅓ acre lot. There are 3 large bedrooms, family room and 2-car garage. This superb home is situated in very private surroundings. Priced at $106,000. ML 40039. To view call:
BILL SANDERS
382-9191 Bus. Res. 479-3394

### INVESTORS
Large lot, 65x141, very nicely landscaped with extensive rockery. 3 Bedrms up and cosy in-law suite in finished basm't. Fully occupied. Asking only $64,500. ML 40247.
RUSS McDOWELL
382-9191 Bus. Res. 382-7930
THE PERMANENT

**PACE Properties Ltd.**
1640 Oak Bay Ave. 595-2413

### $48,900
Carey Rd., 3-bedroom remodelled home now vacant and out of town owner says sell! Nicely brought up to date inside — just needs landscaping. Call me now to make your inspection. Low down payment O.K. (MLS)
BRIAN HIGGINS 658-8402

### $64,900
1914 home in quiet part of Oaklands with 2 bedrooms, den, large separate dining room, workshop in basement. Swimming pool too! (MLS) Make your offer quickly as owner has bought.
BRIAN HIGGINS 658-8402

### CORDOVA BAY
$53,900
Only 10 years old but still not finished, on a quiet treed street close to Fable Cottage, this is an excellent home for the handyman. Exterior not impressive but can be improved, the full basement comprises of a recreation room with fireplace, bathroom and 2 bedrooms (all unfinished). The nice level lot needs landscaping. Soundks interesting? Then call me to view. (New MLS)
BRIAN HIGGINS 658-8402

5 BEDROOM HOUSE, MARIGOLD area, with large yard, close to schools. Phone 642-4522 after 4. No Agents.

2 BEDROOM SOLID WELL maintained, Shelbourne location, commercial zoning on 2 sides, phone 388-6515

## 250 HOUSES FOR SALE

**BLOCK BB BROS.**

SELL THROUGH VIDEO

### SEARS AREA — $33,900
2 Bedroom bungalow only 1 block from Sears. Cosy home has fireplace and good size kitchen. Park like back yard. Needs some paint but otherwise in good shape. New on market.
386-3231 MIKE REID 658-8419
386-3231 JOHN ADANK 479-8135

### FANTASTIC $59,900
Mediterranean styled 4 level split. 3 bedrooms, 2 baths. Unique design and floor plan. Gorgeous Liv rm with F.P. Huge seperate dining room. Family rm with bar. Lovely garden with fruit trees. Handy to schools, buses, etc. 1 mile circle.
GERRIT KLOOTWYK
386-3231 479-3313

### 8048 ARTHUR DR
GORGEOUS WATERVIEW
$70,900
Priced for quick sale.
OLIVE L. MARTIN
386-3231 479-8913

### GORDON HEAD RANCHER $74,900
So new one can smell the paint! All fenced — to be professionally landscaped. 1550 sq. ft. Fireplaces in living and family room. Thermopane windows. A pet of a house.
OLIVE L. MARTIN
386-3231 479-8913

### COUNTRY LOVERS
Yearning for a country home that isn't too far from the City? You can have a large garden, raise chickens, ducks, dogs, rabbits, horses or ponies. Enjoying your own mini farm with an investment in home and property makes sense. Call us for details.
386-3231 THE MILLS 381-5654

### EXCELLENT LOCATION
Extra large nice yard. 3 BR family home. Schools, shopping and bus line all reasonably close. In this sunny yard you can have a gardeners delith, swimming pool or both. lots of parking, room for those extra cars, boat or trailer. The price is right — call for more details or a drive by.
386-3231 THE MILLS 381-5654

### 990 COTTONTREE CLOSE
SUNDAY
OPEN HOUSE 2-4
Executive family home on 2 levels has 5 bdrms, 3 baths, 2 F.P.'s. Or by appointment.
386-3231 THE MILLS 381-5654

### JUBILEE
Older home close to hospital. Great revenue or starter property has updated wiring and plumbing. $44,900.
386-3231 THE MILLS 381-5654

### 957 VERDIER
SUNDAY
OPEN HOUSE 2-4
New 3 bdrm home has beautiful F.P. Thermo windows, ensuite, carport, sundeck and a gorgeous view of Brentwood Bay. Obviously priced to sell at $69,950.
DON and SHIRLEY MILLS
386-3231 381-5654

### JUBILEE AREA
Solid 2 bdrm home with large 3rd bdrm. or rec rm and 2 piece bathrm. in the full high cement basement. Lvrm. with fireplace and heat resistant glass doors. Large level lot 50x150. This home has been extensively renovated including re-wiring. Only $52,500.
CLIFF HASLAM
386-3231 598-4430

### MAYFAIR TOWN & COUNTRY
Convenient location plus faily oriented 3 bdrm. Lvrm. with fireplace, large kitchen with eating area, separate laundry area, level lot with the garden already planted for the lucky purchaser. Reduced to $48,000.
386-3231 CLIFF HASLAM 598-4430

**Capital City REALTY LTD.**
1815 Blanshard St. 388-7557

### GOLDSTREAM AREA
2826 LAKEHURST
$72,900
Exceptionally attractive split level home consisting of 3 BR's, 1½ baths, large living room with rock fireplace, sliding doors off DR to secluded patio and a large family sized kitchen. Located on a nicely landscaped lot (Almost ⅓ acre). Carport plus loads of extra parking. ML. To inspect call
LILLIAN CUMMING
388-7557 656-4550

### OPEN
FRI. 1-8
SAT. SUN 1-4
GLEN LAKE
3012 GLENNAN
See this weeks Real Estate Victoria for details, Western Community Section or phone
Jo Lennox 388-7557
Marilyn Moore 388-7557

### 1273 HOLLOWAY
OPEN HOUSE
THURS. FRI.
2-4:30
VACANT
IMMEDIATE POSSESSION
3 bedrooms, den, living room with FP, separate DR, glass sliding doors to secluded sundeck, 4 pce. plus 2 pce. bath, full high basement, drive in garage, plus garden house. Easy care lot with some trees. This home must be sold quickly offers requested.
388-7557 Len Ledoux 382-9852

Check the features on this two bedroom starter or retirement home recently refinished throughout, new insulation and roof, full basement, drive-in garage, fireplace, oak floors, fully fenced 61x135 lot, vegetable garden and much more. Hurry, this one won't last long. Offered at $54,900.
388-7557 Stephen Bond 477-9107

### $54,900
Large 4 Br., 1½ bath home. 2000 sq. ft.. Close to Simpson Sears and all amenities. Older home, completely redecorated and updated, large full height basement 45x120' lot. 2835 Cedar Hill Road. Open Saturday 1:30-5 pm. Call Vincent at 595-5025.

### SIDNEY
6 YEAR OLD, 3 BDRM, $52,900. FULL BASEMENT, VACUUM SYSTEM, FIREPLACE, 1½ BATHS, FENCED, FRUIT TREES, CARPORT, DOUBLE WINDOWS. 2224 BRADFORD AVE. OPEN HOUSE SAT. AND SUN. 656-4388 AFTER 6.

### BY OWNER
3 bedroom, full basement, large lot with fruit trees, 821 Canterbury. 479-3591.

## 250 HOUSES FOR SALE

**GARDNER REALTY Ltd.**
895 Fort St. 385-7721
(24 HR. SERVICE)

### QUIET CORDOVA BAY
Beautiful family home on large lot (82x137) on quiet Parker Avenue. Features include 4 bedrooms, 2½ baths, family room with FP, rec room, large sundeck off DR. Call for an appointment to view. Reduced to $86,900.
385-7721 DALE BRIGGS 592-3978

### QUADRA SELL OR TRADE 1.6 ACRES
Enjoy the set-back privacy, with near future subdivision potential. This large property features a lovely split level home with patios and 2 full bathrooms. For your leisure there is a pitch and putt golf course. Owners will consider a trade for a home or revenue property, or will sell for $139,500. For information please call:
CLIFF SALMOND 477-3626
BILL WEISS 598-8443
REID TOPP 388-6275 pge. 619
OFFICE 385-7721

### FAIRFIELD FAMILY HOME
Ideal for the executive who likes to entertain, but needs room for a large family. This 2290 sq. ft., 2-storey character home features LR with leaded stained glass bay window and french door leading to foyer entrance. Double pocket doors to formal 17'x16' DR with Venetian tiled FP. Large "butcher block" kitchen with eating area and large fam. room off. Up the exposed stairway (with old fashioned banister) to 4 bdrms (14'x14', 14'x13', etc.) and one of the 3 bathrooms. There are 2 suites in basement to help with the monthly payments and still room for a workshop. Some 10% financing available. Please call for a private showing. $84,900.
KENT MacLEOD
385-7721 595-4273

### VALLEY VIEWS
The immaculate 6-year-old, 1200 sq. ft. home looks out over a "green belt" valley toward Mt. Baker. Situated on a "no-thru" street in area of more expensive homes just 15 mins. from town (Saan. Penn.). LR with unique brick FP, dining area adjoining custom kitchen, 3 bdrms on main, 1½ bath. Walk-in closet in master. Fantastic rec room with another brick FP and bar and 18'x12' games room down. Another roughed-in bath and loads of room for a workshop. Super landscaped garden with 21' patio. Huge sundeck. Priced for quick sale at $69,900 FIRM.
KENT MacLEOD
385-7721 595-4273

### GREAT PRETENDER
Did you ever see a home that tries to look "ordinary and average" and just can't do it? This one is average on the outside, but inside it's fantastic. 3 bedrooms, LR with FP, large remodelled KITCH with pass-thru to a 27 ft. entertainment FAM RM. This home features a bar, 27 ft. of double track drapes, another FP, double width sliding doors to deck and a view of the Olympic Mts. Full basement. Stove and fridge included. ONLY $54,900.
KENT MacLEOD
385-7721 595-4273

**FOR SALE Royal Trust**
477-0191
384-8001

### OPEN HOUSE
FRI. & SAT.
1:30-4:00
951 ROYAL OAK DR.
Exceptional Value! The Price is right! About 1500 sq. ft. on main — about 1000 sq. ft. down. Large living room, separate dining room offering seclusion and privacy overlooking park. 4 bedrooms, 3 baths, full ensuite, 2 fireplaces. Set well back off the street. View with JEANNIE DEWHURST 658-8980 JESSIE McGRATH 479-3982 MARION HOPKINS 592-4351 or 384-8001

### SEAVIEWS
1) TEN MILE POINT — 2½ acres McClure Rancher with four bedrooms, 2500 sq. ft. on one level with absolute seclusion. Asking $260,000. — Subdividable.
2) UPLANDS — Overlooking the Yacht Club. .4 acre, four bedrooms contemporary home. Asking $165,000.
3) GORDON HEAD — Builders own home with a total of 1668 on he main, five bedrooms, double garage, only two years old. Asking $115,000.
OLE KNUDSEN
479-2764 or 384-8001

### 2 BDRM. CONDO
Very roomy, includes fridge and stove. 4 pce. bathroom, well located in Esquimalt close to bus, shopping and the Sports Centre. Children welcome. Asking $37,900. and you may assume a large mortgage at 10%. Call CHES HAYS 721-3727 or 384-8001

### LAND, LAND, LAND 112 ACRES
Flat and level plus high rocky and treed distant views — 2000 feet on Demamiel Creek, 30-40 feet wide — river bank — shaded trees and bush crisscrossed with old logging roads. Close to Sooke — 2 miles on Otter Point Rd. Offers on $1200. an acre — buy as a group and hold for the future only $134,900. MLS.
JACK WITHAAR 478-5208, JOHN MORRY 592-9770 or 384-8001

### WATERFRONT NORTH PENDER
4000 feet on Browning Harbour — including Shark cove — a beautiful acreage — fields — some timber possible 7-10 acre lots — 6 waterfront 76 + acres $5,000 an acre. For more information phone
JOHN MORRY 592-9770 or 384-8001

### ELEGANT YET PRACTICAL
This superb house is priced to sell and a pleasure to show. Three bedroom home situated on a quiet street offering spacious rooms designed for convenient living and elegant entertaining. There is a large living room, formal dining room, dream kitchen with adjoining family room all done with taste and decorum. Many extras. $139,500.
477-0191 JOAN FRASER 479-6663

### IMMACULATE CONDITION
Colwood- 2 bedroom no step bungalow on 67x127 lot. New shake roof, recent paint, refinished hardwood floors, fireplace. Large convenient kitchen with utility room, 400 square foot attached garage with workbench. Well insulated home, oil furnace. Drive by 685 Donovan and phone owner, $51,900. 478-9284.

IMMACULATE 2 BEDROOM home on easy care lot. Good location within walking distance of Mayfair Shopping Centre. Wall to wall carpet throughout. F.H.C. basement has family room, rec room with wet bar, 2 pc bath and laundry room with washer and dryer hookups. Priced at $57,900 and worth it! 383-9629 after 5 pm. No Agents Please.

NEW HOME FOR SALE BY Owner/builder, in Broadmead. 386-6301 or evenings, 658-1191.

## 250 HOUSES FOR SALE

**SINCE 1887 Pemberton, Holmes Ltd.**
1000 Gov't St. 384-8124

### OPEN HOUSE
This Friday 2-4;
Bargain Day
at 3625 Wendy Place, Cobble Hill, a few miles north of Mill Bay. Turn right off Island Highway on to Vanland Road to Wendy Place. Approx 9/10 acre nicely treed lot on quiet cul-de-sac. Seclusion, sundeck, carport. Assumable Mortgage. New ML. For extra details please call: Cliff Anderson 477-3994 (res), 384-8124 (office).

### OPEN HOUSE
4167 OAKRIDGE
SAT., 1:30-4:30
Privacy priced at $82,500. This custom built home features 2200 sq. ft. of finished area. 3-BR and den. 2 Full bathrooms, home has been extensively updated, including kitchen cabinets and carpet, majestic cut rock floor to clg. FP in comfort able living room. Spacious deck off dining room, lower level includes finished den or 4th BR. Beamed clg 42' Rec Room with bar, indirect lighting, 30'x15' pool filtered and heated with propane furnace. Secluded large deck surrounds the pool. FENCED REAR GARDEN. M.L.S. Please call: CLIFF ANDERSON, 384-8124 (off.) or 477-3994 (res.).

**WHITTOME'S**

### 1204 SUMMIT
Drive to the end of Summit and see this elegant home set in parklike surroundings. Featuring 4 bedrooms, 2 baths, large airy rooms, loads of parking, etc. Interested? Phone for appointment to view. Asking $89,900.
BAZ PHARAOH
479-1667 658-8449

### $98,500
Designed by one of Victoria's top architects and built by skilled craftsmen. This 3-bedroom home has 1900 sq. ft. of luxury living on three levels. Featuring 2½ baths, family room, double garage, etc. For more details phone
BUZ PHARAOH
479-1667 658-8449

### TUDOR, $38,900
2 Bdrms plus living rm with fireplace, wall to wall carpets, bright kitchen with W/D hookup. Extra large corner lot. View today.
479-1667 DOUG RELF 479-5761

### —OFFERS—
will be considered on the asking price of $38,000 for this solid 2-bdrm, no basement home on Helmcken Rd. near the new hospital. Bright, clean and on level lot, ready for occupancy. CALL NOW.
479-1667 DOUG RELF 479-5761

### UVIC AREA SPLIT LEVEL
2225 Galaxy Place of Dawnview and Edgelow Rd. This (4 level) split level home is in the final stages of construction. Buy "as is" now or have it finished in your choice of cabinets and carpet coloring.

### POST & BEAM
4055 Dawnview Dr. off Edgelow and Gordon Head Rd. This elegant 1667 sq. ft. house has Post & Beam ceilings, cedar feature walls, LR with floor to ceiling rock fireplace, large formal Dining area, kitchen with oak cabinets and family size eating area with sliding glass doors leading to large L-shaped sundeck overlooking UVIC, 3 BR, 2 Baths, lower level RI family rm, RI Den and RI plumbing. Double carport.

### $73,900
2½ yrs. old this 3 Br., 1½ bath home is situated on quiet cul-de-sac just 1 block from all schools, Racquet Club and has good bus service. Vendor willing to carry a mortgage to qualifying purchasers with a DOWN PAYMENT AS LOW AS $2500.

### $57,900 & up (New)
Just 2 lots left in which we can build you a new house at the low price of $57,900. Your choice of floor plans, do some of the work yourself and save money.
For evening appointment to view call Mrs. Pat Saulnier at res. 384-2197 or Kasapi Construction Co. Ltd., 538 Dupplin Rd. at 386-6191 (24 hrs.)

**Green Acres**

CHOICE OF TWO
$48,284.00
SHELBOURNE
OR
MARIGOLD
2 Bedroom
No Basement
Large Lot
★★★★★★★★★
METCHOSIN
$57,950.00
3½ Year
New
3 Bedroom
Full
Basement
and 4th Bedroom
Family Room
and Extra Toilet
Call
BUSTER EALES
LANSDOWNE PROPERTIES
479-9373

**BB BROWN BROS. on LANSHARD**
"People Helping People"

### OPEN HOUSE
2536 Blackwood St.
Thurs. & Fri.
1:30-4:30
Was $54,000
Now $49,900
For Quick Sale
A beautifully kept family home. L/rm., separate D/rm., bright kitchen with eating area, 2 bedrms on main floor with enclosed stairway to 3rd bedrm up. Full basement with drive-in garage. Immediate possession. Exclusive. In attendance:
DOUG LAWSON 595-2486
JIM KENNEDY 592-9078
or 385-8771 (anytime)

**Coach House Realty**
381-5255

## 250 HOUSES FOR SALE

**THE ZIEGLERS**

### South Oak Bay
Attractive character home on a beautifully landscaped lot with privacy. 2 Bedrms, updated kitchen, separate dining room, full basement with drive-in garage. The perfect retirement home and area. $88,500. To view please call THE ZIEGLERS.

### Beacon Hill Park Estate Sale 410 Vancouver
Fantastic area. Walk to town. 2-Bedrm, F.P. in L.R., separate D.R., excellent storage area, full basement, drive-in garage, good garden area. $61,500. THE ZIEGLERS.

### Ten Mile Point
One of the best buys on the market. A fine family home of over 1400 sq. ft. on main floor. Full extra high lower ground entrance level. Sits on ½ acre of prime property. Excellent parking and garden area. 3 Bedrms, 3 bathrms, large rec room, darkroom, etc. Close to beach, bus and village. $98,000. THE ZIEGLERS.

### "Barksdale"
A very quiet area in Gordon Head. An executive home one could be proud to own — an exciting blend of Western Red Cedar and style. The well organized kitchen including Jenn-Air, dishwasher, opens to the family area with old brick F.P. plus sun room and sauna. 3 Bedrms up, 3 bathrms, plus full high basement on a professionally landscaped lot. $138,500. THE ZIEGLERS.

### Waterfront
Oak Bay — a fascinating cottage with tremendous charm, over 1800 sq. ft. perfect for retirement. Southern exposure, custom built 1939. Vaulted ceiling, 2 F.P.s, skylights, thermopane windows. On 132 ft. of waterfront. $142,000. THE ZIEGLERS.

### Renfrew—Seaviews
The future vacation spot of the Island, 64.5 acres in three parcels of 21 acres each. Very accessible. Invest now! $31,000 each.
THE ZIEGLERS
592-1768, 384-8075 Pgr. 310
Seaspray Properties 595-3151

**Victoria Realty LTD.**
386-3585

### ★★OPEN★★
NEW HOMES
DAILY 2-4
NITELY 6-8
LAKEHILL
Off Quadra at Ambassador, behind Lakehill Elementary School. DIFFERENT plans, front and sides. LANDSCAPED! Heavy insulation, double windows, underground utilities, TREES, winding streets, 5-YEAR WARRANTY! Take advantage of last year's construction costs, $64,900 to $78,900. For further information call Jack Kennish, Res. 388-9929, 386-3585 anytime.

### JUST THE THING
For couple or single person wanting a small no basement bungalow close to Jubilee and bus. Immaculate inside and out, in first class condition from the roof to the foundation. Living Room, Bedroom and large modern Kitchen with dining area. Plumbed for washer. Separate garage with extra panelled room. Small easy care lot. $35,500. Phone Morris Lund or Colin Munro, 386-3585.

### Must Be Sold Only $37,500 Gorge Golf Course
Cosy 2-bedroom home. Nice living room, fireplace, H.W. floors, 4 pce. bathroom. Kitchen needs new cabinets. Large room off kitchen could be family room or 3rd bedroom. Attached garage, 60'x144' lot. Call Roma Molyard 386-3585. Res. 384-4827. MLS.

**JACK MEARS OAK BAY REALTY LTD.**
2194 OAK BAY 598-3321
Where Trust Is
The Basis Of All Business

### A VERY INTERESTING CAPE COD STYLED HOME IN OAK BAY!
OPEN THURS. 7-9 P.M.
3028 CADBORO BAY ROAD
Nestled on a spacious lot on the Lansdowne Slope offering ample mature greenery and space for a large swimming pool (if you so desire). Just a short stroll to Uplands Golf Course. Very pleasant layout over 1½ storeys including 27-foot sunken living room, large formal dining room, den with fireplace, extra large master bedroom with a charming outlook, 2 full bathrooms. Leaded glass windows enhance its charm thruout. Offered at $115,900. See it Thursday. JACK PETRIE 598-8736 (Res.) or 598-3321 (Office).

### JAMES BAY HIDEAWAY
$39,900!
A charming well-built cottage on a delightful lot in an excellent neighborhood. 6 fruit trees, veg. garden area, fish-pond, lovely shrubs and flowers and the bonus of a sunny secluded back yard. Big double garage ideal for studio or workshop. The house is cozy, bright and with a bit of creative attention would be a showplace. You can't beat the location at this price! JACK PETRIE 598-8736 (Res.) or 598-3321 (Office).

Member
Relocation Services Canada

**C. N. Montague**
1720 LILLIAN RD 595-4413
FAIRFIELD
REAL ESTATE
PROPERTY MANAGEMENT

### OPEN HOUSE
2540 EMPIRE, THURS. THROUGH TO SUNDAY 1-5. Cute and cozy 2 bedroom home, fireplace, utility room, vegtable garden, new copper plumbing, interior recently refinished, convenient for downtown, schools and bus, stove and washer included. Asking $43,900. 383-5735.

FAIRFIELD REALTY LTD.
Call the Fairfield Specialists
1295 FAIRFIELD RD. 383-2244

## 250 HOUSES FOR SALE

### OPEN HOUSE
950 INSKIP
Sat. and Sun.
1:30-4 p.m.
Turn off Craigflower at Arcadia to Inskip. Easy Home to buy, immediate possession. Very Flexible terms, owners will consider trades, take mortgages or even no down payment to qualified Purchasers. Try your offer. 2 Bedroom on main floor, Large Living Rm. with Fireplace. 3 Carports, 2 garage, Large Sundeck. Basement with Plumbing and extra rooms could be Revenue. Large Lot. For prior viewing.
Phone: Richard McKenzie
479-5047 or 38-7868

### UPLANDS—PRIVACY
5 Bdrms., Den, Family Rm and Rec. Rm. 4 Full Baths in this redecorated 3 step Bungalow with Full Bsmnt and .97 Acre lot. Remodelled Kitchen. Brick enclosed patio and Built-in Bar-B-Que Pit. Lots of room for Garden and Recreation. Asking $190,000. MLS. Bing Richards 388-7868 or 388-5464 Pgr #732.

### $69,000
Quality 3 Bedroom Rancher of 1500 sq. ft. in desirable ROYAL OAK area. Large lot. No step and wide hallways for handicapped or wheel chair makes this ideal. Call
ALLAN KLENMAN
656-4242

### $33,000
A solid 2-Bdrm home, oil heat, Basement on excellent 40x165' lot. Centrally located, this is terrific opportunity for a young couple who can handle a hammer and paint brush. Call:
A. KLENMAN to view
656-4242 or 388-7868

**DUNSMUIR 388-7868**

**PAC-WEST**
INTERNATIONAL REAL ESTATE BROKERS INC.
388-6161

### JUST LISTED LAKEHILL
$66,300!!
A super 3 BR., full basement family home at the end of a Cul-de-sac — 14 yrs. young with "L" living — dining Rm., bright kitchen, 4 pce. bath & sundeck — Lower level features a Rec Rm. with F.P., plus a 1 BR. In-law suite with extra conveniences for a wheel chair! Large backyard with carport, sep. garage with power and wood heating plus a garden shed. New MLS. THIS WON'T LAST. Phone today. Terry Eden — 388-6161 (24 hrs.).

**SWINERTON'S REALTY WORLD**

### OPEN HOUSE
Sat. and Sun. 2:30-4:30
567 CARNATION
4 BEDRMS UP & FULL BASM'T
Near new, very stylish townhouse with large kitchen and patio, dining room, sundeck off living room. Rumpus room, utility and room for 5th bedrm in basm't. Quality workmanship throughout. MLS 40435.
BOB CARTER
598-6143 385-2481
Swinerton Stewart Clark Ltd.

### 4 NEW HOMES BARGAIN PRICES
3-BDRM, 1½ Baths — Basement — with RI fireplaces, plumbing — BI Vac System. Sea views. Great location.

Prices Reduced from
1. $115,000 to $104,000
2. 99,900 to 98,500
3. 99,900 to 96,900
4. (no basement) 99,500 to 86,900

Call Mike Ruddy
656-4089
Pager 792, 388-6275
Park Pacific Inv. Ltd.
383-4124

**BLOCK BB BROS.**

### MR. & MRS. CLEAN
Be the proud owners of this super home. Decorated to perfection. Spotless in and out. This beauty features 3 bedrooms, 2 baths, kitchen with eating area, dining room with sliding door to sundeck, living room with fireplace. Rec room and more. Close to shopping, trans, and school. Call me now.
PAT WALKER
478-5561 (off.) 474-1581 (res.)

BY OWNER, QUALITY, MODern home, main floor- Large living room, picture window, fireplace, in line dining room, 4 piece bath, cabinet kitchen, laundry section plus nook, 3 bedrooms, large patio. Finished ground floor, 2 bedrooms, rumpus room, 2 piece bath. Workshop, drive-in garage, cold storage, plus cupboards. Attractive grounds, fruit trees, near College and University area. $75,000. 598-2784.

### FROM $1,395
Down plus grant. 3 and 4 bedroom duplexes. Seperated by 2 carports. 4 bedroom 1330 sq. ft. plus storage 21x11', 3 bedrooms 1260 sq. ft. plus storage 21x11'. Fireplace, 1½ baths. 4-bedroom $48,900. 3-bedroom $47,900. Daily 9 to 5, 386-8121. Nights 5-9 and weekends 9-5 pm. Mr. Pedersen 382-2151 suite 531.

### Esquimalt by Owner
1318 sq. ft., 3 bedroom home features living room with fireplace, dining room, laundry and family rooms all on main. Full basement has large rec room, workshop and abundance of storage space. Wrap around sendeck overlooks large lot with fruit trees. Situated on quiet cul-de-sac. 621 Bryden Court, 382-6294. Asking $69,500.

### $45,000
BY OWNER
As new, side by side duplex, ideal starter for young couple, convenient for downtown and schools. Features 2/3 bedrooms, 1½ bathrooms, WW, appliances, sundeck, etc. Lease to purchase could be arranged. 598-8755. 477-7416

BY OWNER, FAIRLY LOW priced, 4 bedrooms, full basement, 2 bathrooms, big lot. 1020 Empress. 383-7671.

PRIVATE, FAIRFIELD, SUperb location, 3 bedroom, inlaw suite, inground swimming pool, excellent financing, 595-8468.

## 250 HOUSES FOR SALE

### TEN MILE POINT
3916 Woodhaven Drive
OPEN HOUSE
FRI. & SAT. 1:30-4:30
Four bedroom Ranch style home with finished basement on (approx.) half acre lot. Hardwood floors, kitchen with built in range, oven, micro oven and dishwasher. Priced at $98,000. Phone Art Bedford 592-2407 or 592-2090.

### South Oak Bay Beauty
1260 Hewlitt — $89,900
Open House — Friday
1:00-4:00
Four bedrooms, 2 baths, ladies dream kitchen, living room with beamed ceiling and fireplace, formal dining room. Rumpus room in full basement, dead end street. What more can you ask! Phone Lynette Delahunt 592-9224 or 592-2407.

### South Oak Bay
$69,900. MLS
Drive by 1213 Roslyn. 23½x18½ living room, formal dining room. Interesting L-shaped kitchen. Two bedrooms, full basement and useful rear lane entry.

### Lansdowne $74,900 MLS
Excellent custom built two bathroom, four bedroom home on two lots. Parking for all your vacation vehicles. For full details on the above, phone Lynette Delahunt 592-9224 or 592-2407.

**MARGETTS & GOWER**
OAK BAY PROPERTIES LTD.
2227 OAK BAY AVE.
592-2407

the Permanent For Sale
3647 SHELBOURNE 477-0141
LARRY BROOKS—MANAGER

### OPEN HOUSE
THURS. 5-8
820 SAYWARD
Just past Elk Lake. 3 or 4 BR's, ½-acre. Super barn (could be excellent workshop). Rear access available! Hostess:
477-0141 KINDA K. 479-8565

### A ROSE BY ANY OTHER NAME . . .
If Julliet was still about we would probably find her wandering in the lovely rose garden behind this character home on Foul Bay Rd. There are 75 rose bushes, plus apple trees and shrubs for you in the 70'x171' property. Inside there is a LR with bay window and FP, sep. formal DR with doors to the patio and garden, 4 BR's (master with ensuite, FP and walk-in closet). A family room, rec room, etc., etc. This fine character home is offered at $125,000. For more information and appt. to view call:
HARVEY N. MERRITT
477-0141 pger 551 595-7672
THE PERMANENT

**Castle PROPERTIES LTD.**

### $56,900 Simpson Sears
4 Bedroom family home, Livingroom ith Rock fireplace dining room, Wall to Wall carpet plus selfcontained, 2 bedroom suite down, double garage. Priced to sell at $56,900. Don't miss this one Call FREDDY STARKE 386-6164 or 595-1175.

### HOBBY FARM
$78,000
1.6 ACRES
1209 sq. ft. full bsmt, 4 bdrms. 2 yr. old barn or workshop 24x32 ft. Land all in pasture, with some garden and fruit trees.

### METCHOSIN WATERFRONT
$99,900
Old English style character 2696 sq. ft. estate home, 3 bdrms, 3 baths. Huge 20x28 ft. living room with F.P. .67 acre.
479-3612 Kent Deans 478-8316
Century 21 Suburban Realty (1978)

### BROADMEAD — NEW
$129,500
3,200 sq. ft. finished with quality material on 3 levels plus 2-car garage. Floor-to-ceiling raised hearth rock fireplace and skylight in sunken living room. Separate dining room, large centre-counter kitchen with wood ground-level sundeck. Vaulted ceilings in LR, DR, kitchen and entrance hall. 3 large bedrooms, 3 full bathrooms, dressing room and parlour off master bedroom, sauna, hobby room, workshop, rec-room. Large landscaped treed lot. Cedar roof and exterior. Stone steps to front entrance, AM-FM intercom, ceramic tile in entrance hall. Call Lorraine Strandlund at SAEC 382-9255 (24 hrs.) or eves at 478-4671.

### 10 MILE POINT SEA VIEW
Easy-to-care-for, 2-bedroom house situated on natural, treed lot, approx. 1300 sq. ft., no basement, no steps, economical hot water heat, new carpets, newly decorated, 2-car carport. Park at your backdoor, beautiful seaview from living room, dining room and kitchen, a truly character home. Please call owner for appointment 477-6479.
Asking $95,900.00.
2895 Phyllis St.

**A. E. LePAGE WESTERN LTD. REALTOR**

### $39,500
3 bedrooms, 1½ baths, laundry room off kitchen, stove, washer and dryer. Located on bus line and close to schools. Don't miss this excellent condo home. In this market it should not last long. Call BILL NESBITT 386-6331 or 477-9910.

### NEW HOME OPEN HOUSE THURS. 6-8 PM
1246 CRAIGFLOWER RD.
This 3-bedroom split level with 1½ bathrooms, spacious living room and dining room, modern kitchen, is built on 80x120 lot for $67,900.
ZULU CONSTRUCTION LTD.
388-9644, 479-8655

METCHOSIN AREA, EXECUtive home. 5-bedrooms, 3 baths, 3 fireplaces, sauna, weather enclosed sundeck with brick barbeque. 2450 sq. ft. finished living area with 1500 sq. ft. unfinished for future in-law, apartment or recreation area. Two car garage in basement. All on 1-acre of secluded country land with a possible future subdividing. Principals only. No agents. For appointment phone: 478-8797.

FOR SALE BY BUILDER. NEW two bedroom on high Tattersall. $72,500. 384-8391

## 250 HOUSES FOR SALE

**Century 21 MAYFAIR REALTY**
Mayfair Centre
386-2955

### TUDOR DECOR
It's brand new! It's in Gordon Head! The price is right! Move right in, all landscaped. 3-Bedroom, foyer entrance plan, 2 bathrooms on main floor. Super kitchen with family size eating area. Lovely rock fireplace in living-dining room. Double glazed windows, superior construction and finishing. Only $75,900. GEORGE WALL, 386-2955 or 477-0548; GEORGE PARSONS, 386-2955 or 598-3847.

### OWNERS HAVE PURCHASED
We now offer their 4-year-old 3-bedroom immaculate home in Gordon Head. Very attractive dining room and living room with rock fireplace. Lots of cupboards in family kitchen. Ensuite bath. Sunny sundeck. Full basement has roughed-in fireplace and plumbing. Early possession possible. Asking only $71,900. MLS. GEORGE PARSONS, 386-2955 or 598-3847; GEORGE WALL, 386-2955 or 477-0548.

### WATERFRONT BEACH DRIVE
This exclusive listing at $258,000 has just come on the market. Approx. 1100 feet shoreline, has unobstructed views of ocean. This large 2 storey rancher, in beautiful setting ideal for the professional or retired. Delightful living room — separate dining room, spacious Master bedroom with ensuite. Features 3 FPs and elegant study, attached double garage and many others. For details please call:
LYLE WICKS
477-5151 385-2481
Swinerton Stewart Clark Ltd.
REALTY WORLD

**BLOCK BB BROS.**

### YOU AND YOUR FAMILY
will be right at home in this warm and comfortable contemporary split-level in Ardmore. Well water on .53 acre landscaped. Four sundecks for tanning all day long. Sunken living room beautifully finished. 3 bedrooms with shower ensuite. 20 foot family room plus eating area to save your dining room. $110,000.
556-5373 Bill Wonnacott 656-5584

### OPEN HOUSE —SIDNEY
FRIDAY 1-3:30 P.M.
2186 EASTLEIGH WAY
Great family home, three bedrooms up with master ensuite, den, rec. room plus extra bathroom down. Large corner lot, close to school and churches. Great value at $54,900. Offers considered.
656-7117 Bill Mosher 656-5584

**Century 21 WESTERN HOMES**
1037 Cloverdale 386-3494

### BE A WINNER!
SIDNEY SUPER INVESTMENT
Better than winning a lottery! Such a lot of house. 2 Fireplaces, 2 bedrooms with ensuite on main plus large completely self-contained suite on lower level. A WINNER for only $59,000. Call MARGUERITE HOBBS now! 386-3494 (24 hrs). ML.

### UNIVERSITY AREA
Two lovely homes in this choice area. One at $75,900, the other $74,800. Both in tip-top shape offering great family accommodation. MARGUERITE HOBBS, 386-3494 (24 hrs).

**B.C. LAND AND INSURANCE AGENCY LTD.**

### MR. FIXIT OPEN FRI. 979 LANDEEN PL.
1:30-4. Follow arrows from Quadra and Greenridge. What an opportunity to use your imagination and time, to make some money. Superb area of all new homes. For complete the renovations and realize the savings (excellent resale area). Immediate sale required and will present all offers!! MLS 40701. Asking $64,500. 388-5555 (24 Hrs.) Chummy Crabbe, 479-7998 (Res.)

**HENDERSON REALTY LTD.**
385-9741

### A TOP VALUE IN ESQUIMALT
3 Bdrms, 4 pce. bath, carpeted living and dining rooms. This neat home is updated, with 100 amp service, good plumbing and heating, modern cabinet kitchen and utility. Stucco exterior. Offered at the low low price of $45,900. MLS.
STAN TRONT 477-2829
CHARLES ARNOLD 592-6454

### $39,900 GORDON HEAD
Handymans special. Desirable location.
CHARLES ARNOLD 592-6454

## 250 HOUSES FOR SALE

### BY OWNER
Universsity area, 5 bedroom 3 level home, large living room with ceiling to floor rock fireplace, separate dining room, family room, kitchen, 2 full baths, private patio, many shrubs and trees. $84,500. 477-7094. No agents, please

### OPEN HOUSE
SAT AND SUN 1-4
4180 SPRINGRIDGE CR.
Located in Northridge, this 4 bedroom home is situated on an extra large treed lot. Many features include 2 fireplaces, good hardwood floors, 1½ baths and sundeck at rear with nice view. Offer on $68,500. 479-2471

### SOUTH OAK BAY
Character tudor on ½ acres, Terraced garden. Featuring 4 spacious bedrooms, den, formal Living room and dining room, two 4 pce bathrooms, 3 fireplaces, 37 Beach Dr. Offered at $119,500. 598-3297.

### COTTAGE ON THE SEA
4 year old FLOAT HOME, 600 sq ft. Close to town, yet quiet. Cosy decor with modern comforts. Near to bus and parks, shops and rec center. $22,000. 453 Head St (#1—A/B dock). 381-5204.

### OAK BAY
Carnarvon Park area. Immaculate 2 or 3 bedroom home, LR, FP, dining with bright remodeled kitchen and bathroom. Fruit trees, green house on manicured 50x140 lot, $65,500. 2039 Kings Rd. 598-4768

**Island Homes Ltd.**
2504 DOUGLAS
386-7545

### LOG HOME
Unique 1600 square feet of superior workmanship. Spacious rooms throughout, on ⅔ acre private parklike land near Mill Bay. Many extras. Must be seen to appreciate. Built and for sale by owner. No agents, please. $78,500. 112-743-4653, 477-1419

### FAIRFIELD CHARACTER
Large family home. 5+ bedrooms, 3 bathrooms. With separate in-laws suite and full basement. Beautifully maintained. Newly insulated throughout. On quiet street, close to all amenities. $89,900. 382-0041.

WELL MAINTAINED 4 BED room house in Rockland area. Close to bus, school and shopping plaza. Large LR with FP, 1½ baths, seperate DR with adjoining sundeck, eating space in fair sized kitchen. Large drivein garage. 592-0023 after 5.

### OAK BAY BORDER
Character house, wood floors, corner fireplace, large kitchen, dining room, 2 bedrooms, full basement, $63,900. 1538 Amphion. 592-6965.

NICE OLDER HOME LOCATED on Colquitz River (near Portage Inlet). Large lot, fruit trees, privacy, new wiring. Low taxes. Ideal starter or retirement. No agents. $47,500. 479-4876 or 479-6058

### COLWOOD LAKE ESTATES
3-4 bedroom family home, on 1.2 acre lot. 20 X 30' in ground pool. 30' square workshop, fully insulated. Large rumpus room with fireplace and bar. Private.
2209 Aldeane 478-6795

### $37,500
Solid clean, small older house, 2 bedrooms, fireplace, no basement, new roof, gutters, wiring, repainted inside and out. Must sell. 477-8142.

### $38,900
Very clean 2 bedroom bungalow with new paint and flooring throughout. Fridge and stove are included. Garage and large fenced lot. 478-4795 after 5 pm

3 BEDROOM, SACRIFICE
STRATA DUPLEX, $32,500
BUY 1 OR BOTH, 1 VACANT
7038-40 DEERLEPE, SOOKE
BOWDEN REALTY 383-5524

**VIDCO**
Commercial-Residential
Real Estate
31 Bastion Sq. 388-4232

### SEARS-MT. TOLMIE
2 bedrooms, full basement, rec room, separate garage, corner lot. Asking $62,900. 598-5521.

### 5 YEAR OLD SPLIT LEVEL
Gordon Head area, sunken living room, close to shopping center and schools. No agents. $86,900 477-8941

LOG HOUSE FOR SALE. 1200 sq. ft. of great craftsmanship, built to roofline, one year old. Must be moved. $12,500. Offers. 754-2979, 754-5868.

GLEN LAKE, 1300 SQ FT WITH finished basement, 3 bedrooms, 2 fireplaces, thermo windows, large sundeck, double carport, asking $75,500. 478-2393.

### HANDYMAN SPECIAL
$38,000
2 bedroom house with basement on fully serviced city lot. Phone 595-4521 or 479-5574.

GLEN LAKE, $52,900, 2 BED room, basement, carport, patio, large fenced lot, trees and garden. No agents. 478-9487 evenings.

HIGH VIEW MT. TOLMIE UNIversity area, 3-4 bedroom, 1½ baths, dining room, family room, 60x160 lot, $89,900. Owner 477-1043.

GORDON HEAD AREA, SALE by owner, 3 bedroom house with hardwood floor and fireplace. Close to University, school and shopping center. 477-0683.

COZY 2-BEDROOM HOME with two fireplaces, hardwood floors, finished basement and large garden. 3918 Anton Street. $59,500. 479-7541.

SPELL
IT
OUT

When you have something to sell, the easiest way to find a buyer is to spell it out in print! You do that by placing a low-cost Classified Ad in the newspaper, telling our readers what you have to sell. We'll help you. Give us a call today at 386-2121.

## 253 COUNTRY HOMES and PROPERTIES

SEAVIEWS
ALBERT HEAD
Large family home on 1.15 acres of land in Metchosin. Well built home with spacious livingrm., separate diningrm. and family kitchen. Front foyer and rear entrance hall. Full basement, family rm., playrm. and laundry room. The home has 2 fireplaces, and 3 bathrooms. 1/10 interest in beach access. Great for small boats and summer fun. Make an offer on $115,000.
SHIRLEY WILDE
478-5588 478-2459

METCHOSIN
2 ACRES — $82,500
Very attractive split-level 3 bedrm. home with family room. Treed property with approx 537 ft. of road frontage on two roads. Separate 16x24 workshop or garage. Located in area of expensive homes.
478-5588 Shirley Wilde 478-2459
B.C. Land

BROWN BROS. on LANSHARD
"People Helping People"

CENTRAL SAANICH
Home Plus Acreage
Well-built stucco bungalow, 2 bedrms plus 1 down. Liv. room with raised hearth fireplace, elec. kitchen, full basement. On 4¾ acres with sea and valley views. Fenced and cross-fenced. 2/3 cleared arable land. Root cellar, barn plus large garage/workshop. Excellent hobby farm. Access from 2 roads. MLS 39361. $110,000.
CEC PEARCE 658-1050
JOE RICKARD 656-1628
or 385-8771 (anytime)

9 ACRES
DELUXE HOME
5 Miles — City Centre
This outstanding home was architecturally designed. Only 2 years old and custom built for developers own occupancy. Some of the many features are; 4 bedrooms, 2-4 pce. bathrooms, large family room off kitchen, laundry room, root-wine cellar and mud room. Quarry tile and luxury carpet throughout. Thermo-Break windows, wood kitchen cabinets and maple top island with Jenn-aire. The acreage includes tall trees, pasture and wide lawns. Completely secluded. Truly must be viewed. Exceptional price of $195,000. Courtesy to Realtors. For further information call:
388-4434 TED RADWAY 477-6176
WESTMONT REALTY
(1977) LTD.

"URGENT"
DEEP COVE AREA
Vendor has been moved to Port Alberni and must sell!
—½ acre lot, well treed
—Raised 4 br bungalow
—Large living room with fireplace
—Lovely bright kitchen and dining room
—20x20 sundeck and carport.
—full basement with roughed in rec room
For complete details call:
JIM PARK at PEMBERTON, HOLMES LTD.
Office: 384-8124, Home: 652-4119
Pager: 384-8075, #493.

LET ME COUNT THE WAYS!
You can use this unique family situation in the Sooke area.
1. Six bedrooms, two kitchens, 3 full baths, 2 living rooms, 2 recreation rooms.
2. 3-Bedroom house and 3-bedroom rural situation or privacy for in-laws.
3. 2-Bedroom house with in-law accommodation upstairs plus 3-bedroom mobile home for the rental.
Call us to find out more — it's only $69,900. ML 40223.
SIMON FLETT 592-7451
JACK GRANT 477-8172
THE PERMANENT 382-9191

CLEAR TITLE
Appr. 2 acres of parkland, 6 yr. old split level, 4 bedrooms, 2 bathrooms, 2 floor to ceiling fireplaces, wall to wall carpet plus large chain link fenced parking lot with automatic lighting for boat, car and truck storage. Plus new 27'x40' fiberglass green house with cement floor for growing plants commercially or for your pleasure. This property is just like a park. City water. I will take a side by side duplex or older home as down payment and hold remaining mortgage. Full price $129,000. Phone owner 479-2209.

SAEC
3.04 ACRES WATERFRONT
2-BEDROOM HOME
VIEW ROYAL
Extensively renovated older home with gorgeous seaview, privacy and trees. $99,500. Don't miss it! Call Lorraine Strandlund at SAEC 382-9255 (24 hrs.).

COUNTRY LIVING
9.27 ACRES
Over 1800 sq.ft. house with 3 fireplaces, built-in dishwasher, large sundeck with brick barebeque, new fencing, 2 horse barn, riding ring, 500 sq.ft. guest cottage, excellent well, 6 miles from downtown. $119,000. By owner. 479-3066. 388-6275 pager 659.

RANCHETTE
Big (really big) newer home on 5 acres. Siding stone and shakes. Gracious living. MLS 36250.
GRAY LAITE 656-5267
National Trust 595-2121

RAISE YOUR OWN BEEF, chickens, garden, etc. Or just enjoy the quiet. 2 miles from Sooke Village on school bus route, over 2 acres, Cedar Home with many unique features. Large barn, garage. $85,000.-642-3520.

THREE YEAR OLD HOUSE, 936 square feet, beautifully finished. 640 square foot insulated studio workshop. Two stall barn with tack room, 3 well fenced flat paddocks and producing orchard. Deep Cove area. 656-4265

SAANICH PENINSULA PROPERTIES LTD.
2254 Beacon Ave., Sidney 656-4000

SIDNEY
You should see this spacious quality home on Resthaven, featuring floor to ceiling rock fireplace, special cedar woodwork in living and dining rooms. There is a spacious in-law suite with its own attractive fireplace. Everything is immaculate. An attractive lot with entrance from Collinwood is also included for the price of $99,500. Exclusive.
Bill Ratcliffe 656-4517
Gordon Hulme Ltd. 656-1154

SHRINE TICKET WINNER
Reid Murray
1413 Fernwood

## 256 WATERFRONT PROPERTIES

WANTED: WATERFRONT home on Peninsula with small acreage, $150,000 range. No agents, 652-5804.

TRAILER AND WATERFRONT lot for sale, Shawnigan Lake. 385-3237 after 6.

## 256 WATERFRONT PROPERTIES

VICTORIA WATERFRONT
Sea and mountain view for your retirement pleasure on a Cul De Sac, immaculate home well maintained. Don't delay call today: LORNE DOYLE 595-1047 or Canada Trust 595-5131.

Glengarry Realty & Investment Corporation
WATERFRONT
DEEP COVE
10984 Madrona Dr.
Lot and 3 bdrm. home.
Only $72,000.
DONALD MacGILLIVRAY
479-7138

666 TREEBANK W.
100' WATERFRONT
Pan-handle privacy. Professionally landscaped large lot. Two or Three bedrooms, vast living-room, in-line dining, two baths, high basement. Owners plans abruptly changed by Ill Health. So being sold "As Is". The ASKING price reflects the acknowledged need for imaginative interior decoration and work on driveway, etc. $105,000 JOHN RUSSELL 382-8101, 386-9574. National Trust Co.

SALT WATERFRONT
TWO FAMILIES!!!
One edifice! 3 bedrooms in upper level, two bedrooms and utility on main. Both levels have Jenn-Aire kitchens, dining-rooms, sunken living rooms, 1½ baths, and awe inspiring views from two sundecks. Adequate parking, precipitous rocky easy care lot. 45 minutes from town $150,000. No Drive-byes. Color photos to see, then view by appointment only.
JOHN RUSSELL 382-8101 386-9574
National Trust Co.

SELKIRK WATERS
Cedar contemporary. Heated pool. Irreplacable at $194,500. MLS. #39981.
GRAY LAITE 656-5267
NATIONAL TRUST 595-2121

WATERFRONT
$89,900
Exciting one of its kind. Legal duplex with separate utilities. Call now on this quick possession. Exclusive. Hurry on this one.
477-0191 SYL SHUMKA 595-1337
Royal Trust

MUST BE SOLD IMMEDIATELY. Savory Island waterfront lots, 3 lots appraised at $17,500, offers to $13,500. 2 lots appraised at $10,000, excellent moorage, offers to $8000. Will accept car, truck, boat, etc. in trade. 642-5345.

SEAFRONT RETIREMENT
New 2 bedrooms plus den, no basement bungalow. 9360 Lochside Dr, Sidney. Daily viewing 9-4:30pm, $89,500. 652-1673

## 258 CONDOMINIUMS

JACK MEARS
OAK BAY REALTY LTD.
2194 OAK BAY 598-3321
Where Trust Is
The Basis Of All Business

A TRULY DELIGHTFUL FAIRFIELD SUITE
Quiet location a short walk to Beacon Hill Park and all your needs. 2nd Floor location in a secure, well-run buiding offering controlled underground parking. Very impressive gourmet kitchen with eating area, separate dining room, den or 2nd bedroom plus a spacious twin-bed master bedroom. Beautifully decorated. Large sundeck. Very attractive financing that you may wish to assume. $45,900. JACK PETRIE 598-8736 (Res.) or 598-3321 (Office).
Member
Relocation Services Canada

SPENCER CASTLE
—SPACIOUS—
are these bright condominiums at Spencer Castle with floor plans of over 1500 sq. ft. inside. All are new with 2 bedrooms and 2-four pce. baths. Concrete and masonry const. Price includes use of swimming pool, sauna, etc. at Castle. We take trades.
2930 Cook Street
OPEN DAILY 2-8
Sat. and Sun. 1-5
All Star Realty Ltd.
JIM WEST
386-1255 or 595-4094 (Res.)

URGENT SALE
Vacant 3-bedroom condo. Comfortable living room with wall-to-wall carpets, compact kitchen complete with dishwasher. Utility room plumbed for washer, ample storage area. Ground floor patio. Down payment negotiable. Asking $26,900.
FRANK BOUSFIELD 382-4968
RUSS FITZSIMMONS 477-2412
THE PERMANENT 382-9191

VACANT ESQUIMALT
Only $2500 down and easy payments you can own this 1-bedrm unit. Large L.R. with patio off overlooking a western exposure. Compact kitchen with dining area. Wall-to-wall carpets. Asking $26,900.
FRANK BOUSFIELD 382-4968
RUSS FITZSIMMONS 477-2412
THE PERMANENT 382-9191

INSIDE VICTORIA CITY LIMITS
Waterfront Condos.
(At 630 Seaforth of Maitland off Esquimalt Rd.).
Featuring a 2BR (4½ Rm apt of 1175 sq. ft.) with fireplace, two 4 pc deluxe bathrooms, deluxe kitchen with coloured fridge, range with self-cleaning oven, dishwasher, quality Oak cabinets, Tiffany light over the dinnette area, hot water, heat, and H and C water (supplied) also parking for 2 cars, whirlpool, sauna, elevator, controlled entrance, laundry $75,200.00 (inquire about the special advantage for seniors to obtain an option to buy) also inquire about C.C.A. of 10% (Tax shelter) available on this unit. Call Wes Dickie, to view 1-5 p.m. or after 6 p.m. 382-4312 res. 477-4662 DICKIE AGENCIES LTD. 919 Fort Street.

## 258 CONDOMINIUMS

906 SOUTHGATE
LUXURY CONDOMINIUMS
"Next to Beacon Hill Park"
All units feature
* Fireplaces
* 2 bedrooms
* 1½ baths
* 5 top quality appliances
Priced from $65,000.
CALL
Glengarry Realty 479-7138
(24 hrs.)

OPEN TO VIEW
#205-2626 BLACKWOOD
THURS.-FRI., 12:30-2:30
An intriguing spacious 2-bdrm Condo with western exposure located near Sears Shopping Centre. Dark beams and high Spanish, brick FP creates a feeling of home — You'll love the big kitchen with eating area — lots of elbow room for gourmet cooking! Space, convenience and comfort can be yours for $45,900! Drop in during your lunch break — it may be just your "cup-of-tea". ML 40419.
CATHY ATKINS
BRIAN BROWN
388-4434
WESTMONT REALTY
(1977) LTD.

360° PANORAMIC VIEWS
Unobstructed, unlimited and unsurpassed! Views of the mountains, the ocean, the city, the harbour and the Sooke Hills. Enjoy the luxury living of this two-storey penthouse condominium and the security of a concrete and masonry building. Enjoy the sunshine and views from the spacious balconies and entertainment-sized patio, and the warmth of the wood-burning fireplace.
ASKING PRICE $105,000
To View Call
IAN RUDIAK 385-1431
BRITISH AMERICAN REALTY LTD.

CONDOMINIUM ON THE PARK
All the front windows have an unobstructed beautiful view of the trees and lawn of Beacon Hill Park. Very central, just 5 blocks from the Empress Hotel. Brand new 2 bedroom, fireplace, 1½ baths, beautiful interior and layout, equipped with all luxury appliances including washer and dryer. I will take your house or boat in trade. Asking $79,900. Phone Mr. Charles, days, 384-8035, eves., 598-8788.

LAST CHANCE
For 8% AHOP '76
From $450 Down
with B.C. Grant
$250 per mo. PIT
1 Bedroom from $28,900
2 Bedrooms from $34,700
OPEN
Weekdays 9-12 and 1-4 P.M. or by appointment, 385-2458
Byron Price & Associates Ltd.

RETIREMENT SPECIAL
TOD HOUSE
2323 HAMIOTA ST.
1 bedroom, 1020 sq. ft. concrete and steel building. 1½ bathrooms, heatilator fireplace, washer and dryer, window in the fully-equipped kitchen, close to all facilities including one bus to town. All corner suites. Open Tues.-Sat. 1:30-4:00 or phone H. Blake 383-4372.
JACK MEARS
OAK BAY REALTY LTD.
598-3321

Cedric Steele Realty Ltd.
388-6258

LAUREL POINT
2 bedroom suites of varving floor plans for the discerning buyer. Trades will be considered.
CEDRIC STEELE REALTY LTD.
388-6258

NEW LISTING
2 BDRM.
$37,500
You must see this one, over 1000 sq. ft. of main floor living space plus sauna, workshop, game room, swirlpool and a roof deck with view of sea and mountains. Don't miss this condominium by not phoning soon — as it will sell. Phone anytime:
386-2111 TOM SLEMKO 477-1277
386-2111 Len Stephenson 385-0328
MONTREAL TRUST

REDUCED FOR QUICK SALE
Now $53,500 was $57,600 for this 3 bedroom Condo in Fairfield. ½ block to Dallas Rd. Approx. 1100 sq. ft. 5 appliances included. Vacant for immediate possession. To view call.
JULIE MANNESS 384-3866
WAYNE BUTTERFIELD
479-7030
National Trust Co. 382-8101

MOUNTAIN VIEWS
From Evergreen Hill for only $42,500. Nearly 1,000 sq. ft. of living space in a small complex. This BRIGHT and SUNNY 2-bedroom unit is a treat to show. Call me today, you'll be glad you did!
385-7721 AUDREY MONT 598-7598
GARDNER REALTY LTD.

$39,900
625 ADMIRALS ROAD
Top floor, 2 bdrm. corner suite with exceptional views. Ensuite bath off master bdrm. OPEN TO VIEW 1:30-3:30 weekdays or phone CLARE BROCK 598-3321 or 592-2173. MLS 38451.
JACK MEARS OAK BAY REALTY LTD.

ENJOY THE SUNSETS
From lovely Orchard House. This cozy 1-bedroom condo has oblique cedar panelling. With only $3,000 down, this can be yours to enjoy at $26,888. Call me today:
385-7721 AUDEY MONT 598-7598
GARDNER REALTY LTD.

$34,500
THREE BEDROOMS
Check this one! three bedrooms, 1½ baths, your own laundry room, and all appliances included. Located in a well-managed complex, the financing is flexible and possession can be quick. Call now to view. NEIL R. MACDONALD 386-3494 (24 hrs.)

3 BDRM
$24,900
Got kids and a cat? This is a convenient Esq. location, and good clean accommodation. Fridge and stove included. New MLS.
JOHN ADANK
386-3231 479-8135
BLOCK BROS. REALTY LTD.

OAKDALE ESTATE
LUXURY 2 BEDROOMS
Extra large $64,900 with 1130 sq. ft. 4 piece bathroom, 3 piece off master. Washer and dryer. To view, 477-3770.

## 258 CONDOMINIUMS

CIRCLE THIS
People accustomed to main floor suites should take time now to view this condominium. Five especially bright rooms, two full baths, heat supplied and only twenty units in the building. $42,900. ML 39257.
SIMON FLETT 592-7451
JACK GRANT 477-8172

HOME IS!
A great place to live, one bedroom, BBQ size patio, convenient located near University with Sauna, swirlpool, games room for your enjoyment. ML 40700. A great buy at $29,900.
SIMON FLETT 592-7451
JACK GRANT 477-8172
THE PERMANENT

THE BEST
2-Bedroom $37,900
Good Esquimalt location — automatic underground parking — ensuite plumbing and MORE. TRADES POSS.
DOUG POSKITT
386-3124 477-0645
Seaspray Properties Ltd.

JAMES BAY
By owner. 2 bedroom (or 1 bedroom/den). In well managed building. Living area recently decorated in grasscloth. Spectacular view from 19th floor. Many ammenities. Asking $50,000. Phone after 5:30 p.m. 383-7898.

BY OWNER. MUST SELL. 1-bedroom in Gordon Head. $29,000. Bus stop by door. Close to University. All appliances plus dishwasher. Facilities include: sauna, swirlpool and exercise room. To view: 477-7408 after 6 pm.

BY OWNER
Reduced by $2000. 1-bedroom and den condo in great condition and location. Pool, tennis, sauna. Now asking $36,500. See for yourself. Call 479-7953 between 5-8 pm.

PRIVATE SALE, $29,000. UNIversity area. Immaculate 1 bedroom, ground floor unit, balcony, sauna, swirl pool, etc. To view 477-0723.

OAK BAY AREA, LARGE 2 bedroom condominium with fireplace, underground parking. $72,000. Reply to Victoria Press Box 396

BY OWNER, SUNNY, BRIGHT, 3 bedroom, condominium, close to schools and shopping. $29,000. 384-5388.

VISTA CHATEAU IS NOW OPEN
Vista Chateau is ideally located (2631 Prior St.) for those buyers desiring a home close to downtown Victoria and main shopping areas.
This beautiful building has only 4 suites per floor and they are all corner suites. There are skylights, wood burning fireplaces, ensuite bathrooms, brand name appliances, underground parking and many many other thoughtful extras. And ladies all of our spacious kitchens provide an eating area plus a kitchen window. Buy direct from the builder and save, but hurry there are only 14 suites in this superb building and prices start at a low $36,900.
Open 7 days a week, 10-6 pm. Phone 386-3315.

## 259 TOWNHOUSES

TURGOOSE POINT ESTATES
SEAFRONT TOWNHOUSES
21 Prestigeous Homes On Saanichton Bay
Open To View
Sat. and Sun 1-5
Daily 2-8
2654 LANCELOT PL.
(off James Island Rd.)
North on Pat Bay turn right on Mt. Newton X Rd. and Follow the signs.
$92,000 - $118,000
Your choice of FIVE DIFFERENT MODELS. Without a doubt TURGOOSE POINT ESTATE TOWNHOUSES rank with the finest and most prestigeous waterfront developments in the GREATER VICTORIA AREA.
Victoria Realty Ltd.
386-3585

ON THE PARK
BY THE SEA
ONLY 4 UNITS
FOR THE BUYER THAT WANTS THE BEST. LARGE UNITS — NEW AND DIFFERENT. TRADES — TERMS — OFFERS AND OPTIONS CONSIDERED.
OPEN DAILY
2-5
730 SEA TERRACE
(off Dunsmuir)
Victoria Realty Ltd. 386-3585

PIONEER CO-OP TOWNHOUSES
Offer Special Advantages:
1. Refundable Share Purchase
2. Cost of Living Bonus
3. Rents Based on Income
—945 Walker — 3 BR
—948 Walker — 3 BR
Available July 1st and Aug. 1st
Mrs. Urlacher at 383-2553
Creighton Property Mgmt. Ltd.
388-4422

CEDAR VILLAGE
Multi-level for privacy. Close to shopping, bus, rec centre and save you gas and travelling time. Secluded yard on a well run complex. $49,900. MLS 39402.
TERRY SMOLLET 386-3494
CENTURY 21
Western Homes Ltd.
1037 Cloverdale Ave.
386-3494 (24 hrs)

ALMOST NEW
ONLY $45,900
Well cared for 3-BR. Spacious Townhouse 1½ Baths. Full Basement. Ideal family living. Try your low down payment. To view call:
388-4434 ARNOLD MARR 477-6233
WESTMONT REALTY
(1977) LTD.

SIDNEY'S FINEST TOWNhouse is now available and it won't last long. Yes, it's on Third Street, has three bedrooms, two bathrooms, attractive front and rear entrance, low monthly assessment, parking. It is a beauty.
Bill Ratcliffe 656-4517
Gordon Hulme Ltd. 656-1154

3987 GORDON HEAD RD.
3-BR. spacious townhouse full basement, FP, 1½ bath, close to schools. Try your offer.
388-757 John A. John 477-8096
Capital City Realty Ltd.

$45,000
3 bedroom, 1½ bathroom, full basement, dishwasher, stove, fenced patio, swimming pool; close to schools and bus. Please call 721-5001, 479-3802

OPEN HOUSE
Saturday and Sunday. #23-4051 Shelbourne.

Cars on Parade!

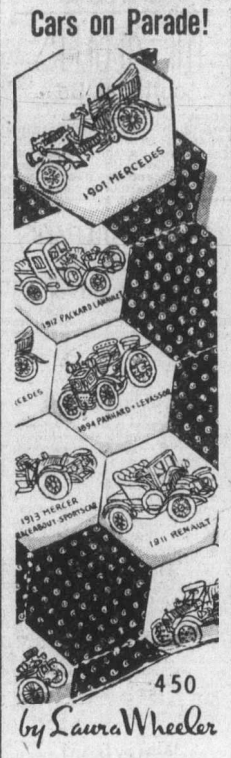


450
by Laura Wheeler

Which one's your favorite? Don't choose—you can have all!
Fascinate everybody with this colorful quilt of vintage cars—great heirloom! Easy to embroider on hexagons. Pattern 450: transfer of 30 motifs, two each of 15 cars, directions.

$1.50 for each pattern — cash, cheque or money order. Add 25¢ for each pattern for first-class mail and handling. Send to: Victoria Press Ltd., Pattern Dept., 109 Crockford Blvd., Scarborough, Ontario, M1R 5B4. Print plainly pattern number, your name, address.

NEW FOR 1979! NEEDLECRAFT CATALOG—Hundreds of beautiful things to make! 3 free patterns inside. Send 75¢
**130-Sweaters-Sizes 38-56 . $1.50**
**129—Quick/Easy Transfers $1.50**
**128-Patchwork Quilts . . . . $1.50**
**127-Afghans 'n' Doilies . . . $1.50**
**126-Crafty Flowers . . . . . $1.50**
**125-Petal Quilts . . . . . $1.50**
**124-Gifts 'n' Ornaments . . $1.50**
**123-Stitch 'n' Patch Quilts $1.25**
**122-Stuff 'n' Puff Quilts . . $1.25**
**121-Pillow Show-Offs . . . . $1.50**
**117-Easy Needlepoint . . . . $1.00**
**116-Nifty Fifty Quilts . . . . $1.00**
**115-Ripple Crochet . . . . . $1.00**
**113-Instant Gifts . . . . . $1.00**
**110-16 Jiffy Rugs . . . . . $1.00**
**109-Sew & Knit . . . . . $1.25**
**108-Instant Macrame . . . . $1.00**
**106-Instant Fashion . . . . . $1.00**
**105-Instant Crochet . . . . . $1.00**
**104-Instant Money . . . . . $1.00**
**103-15 Quilts for Today . . . $1.00**
**102-Museum Quilts . . . . . $1.00**
**101-Quilt Collection . . . . . $1.00**

Lightly Does It!
Printed Pattern

9286 8-20
by Marian Martin

Light-on-you, lighthearted dressing for sunshine days! Notice pert bow, heart pocket—stitch this up in sheer cotton for pennies!
Printed Pattern 9286: Misses Sizes 8, 10, 12, 14, 16, 18, 20. Size 12 (bust 34) takes 2¼ yards 60-inch fabric.

$1.50 for each pattern — cash, cheque or money order. Add 25¢ for each pattern for first-class mail and handling. Send to: Victoria Press Ltd., Pattern Dept., 109 Crockford Blvd., Scarborough, Ontario, M1R 5B4. Print plainly pattern number, your name, address.

All the new clothes you need for your busy life are in our SPRING-SUMMER PATTERN CATALOG! Dresses, tops, skirts, pants, vests, jackets. Plus $1.50 free pattern coupon. Send 75¢
**131-Add a Block Quilts . . . $1.50**
**130-Sweaters-Sizes 38-56 . $1.50**
**129-Quick/Easy Transfers . $1.50**
**128-Patchwork Quilts . . . . $1.50**
**127-Afghans 'n' Doilies . . . $1.50**

## 259 TOWNHOUSES

WESTERN CONTEMPORARY
This brand new 2-bedroom cedar contemporary strata home is really different. Featuring skylit well through three level mezzanine, vaulted living room, skylit soaking tub with separate shower, cedar faced fireplace, custom teak cabinets, skylit basement, 1½ bath with 3-piece roughed-in basement. Double underground garage. Close in, quiet residential area of ARBUTUS RIDGE. Fenced and landscaped. No maintenance fees, no committees. Direct from builder at $85,000.
To view this truly distinctive home, call today.
MOORE & CAMPBELL DESIGNER BUILDER CO. LTD.
385-4227 384-2131

THE SEAHAVEN
897 ADMIRALS
THESE CUSTOM-DESIGNED TOWNHOUSES PRICED FROM $54,900 HAVE TWO AND THREE BEDROOMS, EACH HOME HAS FIREPLACES IN THE SPACIOUS LIVING ROOM, SMARTLY-DESIGNED KITCHENS WITH FULL APPLIANCES. JUST 7 MINUTES FROM DOWNTOWN, COME OUT AND VIEW THESE EXCITING HOMES TODAY.
Open Daily 1-5 p.m.
Or contact for personal viewing
WESTMONT REALTY
388-4434

NOW LISTEN—YOU
should know that the price has been reduced to $56,900 on this quality 3-bedroom townhouse and the Vendor will ALSO consider ALL OFFERS! Can't make it much plainer, can I? Some EXTRA features are: Finished den, plus TWO unfinished rooms which are multi-functional, covered balcony. Are you a little short on down payment or do you need some low-cost financing tailored to your needs? Do you, maybe, have property to trade? Call me now! GEORGE BLACKBURN at 598-3321 anytime.
JACK MEARS
OAK BAY REALTY LTD.

THE ALTERNATIVE
$45,900
One of the best units in this complex, featuring swimming pool, built in dishwasher, screened windows and doors and a finished family room. About 1500 square feet of living area with fireplace and private patio. $38,600 assumable mortgage at 10.25%. New MLS. To view:
PAUL SMITH 383-3238
PEMBERTON, HOLMES LTD.
384-8124

GORDON HEAD
$50,900
This 3-bedroom townhouse is close to bus and all levels of schools. It has its own fireplace and besides living room, dining room, also contains rec room plus den and sewing areas, 1½ baths. Can possibly by purchased with minimum down payment. MLS.
388-4434 JOHN BUNYAN 383-7777
WESTMONT REALTY
(1977) LTD.

## 263 GARAGES FOR SALE, RENT OR WANTED

GARAGE AND WORKSHOP area, attached to house, for rent, $100 monthly. 385-9253 after 8.

WANTED: SMALL GARAGE, McKenzie-Saanich area. 479-3991.

WANTED TO RENT GARAGE to store automobile. 478-1473.

GARAGE FOR RENT. CALL after 5, 381-5449.

## 265 HOUSES WANTED TO BUY

SAAN. PANHANDLE CARRICK, KINGS, NEWTON, CARNARVON, TOWNLEY, ALLENBY, NEIL, TAYLOR, FORRESTER, COCHRANE, CLIENT WISHING TO INSPECT!! UP TO $60,000 IF SUITABLE. JOHN RUSSELL FOR NO COST MARKET EVALUATION. 382-8101 or 386-9574.
NATIONAL TRUST CO. LTD.

DUNSMUIR 388-7868

CORDOVA BAY or ROYAL OAK area. Genuine purchaser requires 3 Bedroom basement home under $60,000. Could require some work. If you have a home for sale phone
Richard McKenzie
479-5047 or 388-7868 anytime

DESPERATE NEEDED
2 or 3 BR home with full basement in Oaklands area up to $60,000 cash, for family with 3 children.

URGENT
GORGE OR GLANFORD
Young couple wish to purchase a 2 or 3 BR full basement home in either Gorge or Glanford up to $56,000 cash. Please call
ALEX or ANITA TAIT
388-7557 388-6275 #382
Capital City Realty Ltd.

WANTED! WANTED! WATERFRONT!
$150,000-$225,000
Client requires home located between Lands End Road and Brentwood, Cole Bay, Senanus Drive, Madrona Drive, Towner Park. Client's representative in town NOW! Call Roma Molyard at 386-3585. Evenings 384-4827.
Victoria Realty Ltd.

FROM ALBERTA
Urgently requires nice home, large lot, close to town. Up to $90,000 cash.
388-7557 Ben Creig 598-3105
Capital City Realty Ltd.

MANITOBA COUPLE
Urgently require 2 or 3-bedroom nice retirement home up to $55,000. All cash.
388-7557 Ben Greig 598-3105
Capital City Realty Ltd.

BUILDER
Requires older home for renovations and or conversion and rental. FREDDY STARKE 386-6164 or 595-1175 CASTLE PROPERTIES LTD.

CASH PAID
If your house is suitable for rental purposes call my Agents Lee Wrobel and Randy Small. 385-1431.
British American Realty Ltd.

WANTED TO BUY: HOUSE IN View Royal or Esquimalt on deep water, or will trade house on Portage Inlet. No Agents please. 385-7634.

## 265 HOUSES WANTED TO BUY

WANTED IMMEDIATELY
2 or 3 bedroom home in good area. Can be split level or bungalow style and up to $100,000. Purchasers have already sold. Please ask for MARJ NAPPER or MARKIE MUNN at 598-3321.
JACK MEARS
OAK BAY REALTY LTD.

WANTED
We have serious buyers wishing to purchase a 2 or 3 bedroom home in the $50-55,000 range. Basement preferred but will consider no basement. Give us a call if you are thinking of selling.
Marilyn Moore 382-8015
Jo Lennox 478-2563
Capital City Realty Ltd. 388-7557

WANTED IMMEDIATELY
2 or 3-Bedroom home in good area. Can be split level or bungalow style and up to $100,000. Purchasers have already sold. Please ask for MARJ NAPPER or MARKIE MUNN at 598-3321.
JACK MEARS
OAK BAY REALTY LTD.

HOMES OF ALL AGES
Required that are in need of major or minor renovations. Have purchasers willing and capable of all types of renovations.
CHARLES ARNOLD 592-6454
HENDERSON REALTY LTD.
385-9741

GLANFORD OR LAKE HILL AREA
Needed for anxious client — level entrance home (2-3 steps OK) with full basement. 2 or 3 bedrooms. $70,000 cash.
MARJ THOMPSON
477-0141 478-8706
THE PERMANENT

YOUNG COUPLE
need 2 or 3 bedroom home in the Western Community, basement desirable large lot up to $60,000 max. Quick desision. FREDDY STARKE 386-6164 or 595-1175 CASTLE PROPERTIES LTD.

OLDER HOUSE IN JAMES BAY wanted as residence by private buyer. Phone 383-5553 after 6 pm. or write Victoria Press Box 390.

## 268 LISTINGS WANTED

WE NEED PROPERTIES. CONDOS TO SELL. HAVE CLIENTS WAITING. PLEASE CALL GRETA AT 383-4755.
Seaspray Properties Ltd.
386-3124

CONDOMINIUMS WANTED
LYNN HOLMES—386-6762
LANDMARK PROPERTIES

## 270 EXCHANGE REAL ESTATE

WORDSLEY NEAR LAMPSON. Quality adult orientated condo. 2-bedrooms, 1½ baths, large kitchen and dining area. Near shopping, sunny outlook, underground parking. Will trade for single family house. 388-6657, 656-1537 evenings.

Classified Advertising
386-2121
8:00 a.m.-6:00 p.m.
Mon.-Fri.
8:00 a.m.-5:30 p.m. Sat.

## 271 LOTS FOR SALE

APARTMENT ZONED LAND
SIDNEY
Approximately 20,700 sq. ft. level land, zoned B3, 300 yards to the beach. Quiet, pleasant area with all services available. Suitable for about 12 — one to three bedroom apartments. Two-bedroom home on property. Asking $123,000. MLS. For details call:
656-3924 MAJOR LACE 656-2438
MONTREAL TRUST

SHELBOURNE AT KENMORE
Lot No. 4 $31,700
Lot No. 5 $32,300
No. No. 6 $32,900
BAYLIS PL. AT KENMORE
Lot No. 8 $33,900
STELLYS X RD.
Double serviced, could be strata duplex, distant views. Lot A $28,500
Frank Csinos 388-6275 Pgr. 2826
Seaboard Properties Ltd.
652-1141

LANDSEND ESTATES
4000 Sq. M. (approx. 1 ac.) TREED LOTS
LOCATED IN N. SAANICH
Each lot backs onto a 60 acre wilderness park complete with bridal trails and foot paths reserved for your pleasure.
SERVICED BY MUNICIPAL WATER AND ROADS WITH HYDRO, TELEPHONE, AND CABLE TO FOLLOW.
$32,500 — $36,500
For brochure please call Rick Hawkes at Douglas Hawkes Ltd.
384-7128 598-1937

1 ACRE
METCHOSIN
Compare the value with any lot in the area, and you'll find this can't be beat. On city water, driveway roughed in, sweeping valley views and nicely treed. All for only $29,000. Vendor wants quick sale.
386-3231 MIKE REID 658-8419
BLOCK BROS. REALTY LTD.

10 LOT SUBDIVISION IN NANAIMO
10 large lots (7500 sq. ft. plus) that form their own cul-de-sac, fully serviced with sewer, water, paved street and curbs. Full price $109,000 with good terms to responsible purchaser. Call Engineered Homes, 385-6211. Eves. Harry Atkey 598-1737.

PAT BAY LOTS
Half acre lots, 100x215 now on sale, Mills Rd at West Saanich Rd. City water, paved roads. View of Pat Bay. Ray Demchuck, 388-6275 local 3988. Nootka Realty.

NICELY TREED ¼ ACRE LOT for sale, Glen Lake area. Presently rented as mobile home space. Buy now as paying investment or build on this fully serviced lot. 478-1996

BEAUTIFUL VICTORIA CUL-de-sac with all services underground. Easy site zoned R2 (Duplex). Includes water meters, service laterals and choice of plans. $41,900. 385-5461.

LARGE WOODED LOTS. SERVICED, 3 M CIRCLE ON MINA AVE. FROM $28,500. CALL VIDCO 388-4232.

SOOKE. SUPERIOR WOODED lots on excellent road. 2 to 3 acres from $22,000. Mountain views. 642-5508.

TWO SIDE BY SIDE LOTS, 50'x138', in undeveloped subdivision. Holland Ave district. $8,500 per lot. Victoria Press Box 357.

SIDNEY
Fully serviced lot close to town centre, 55x101, $23,900. 477-0616 evenings.

BEAUTIFUL ROCKLAND LOT, $49,500. Byron Price & Associates Ltd., 385-2458.

QUIET COLWOOD LOTS. $24,000 builders terms. Less for cash. 385-6663.

HIGH ROCKY LOT NEAR Helmcken hospital, 7500 sq. ft., $28,000. 479-2887 after 5.

SHAWNIGAN LAKE RECREATIONAL lot for sale, $7500. Phone 658-8630.

SERVICED LOT, 14,000 square feet, Langford area. Offers. 478-7991 evenings.

## 271 LOTS FOR SALE

Park Pacific
Proudly Presents
DEAN PARK ESTATES
PHASE 2 IS NOW OPEN FOR PUBLIC VIEWING
54 additional superb lots in a beautiful natural setting. Most of these new lots have spectacular ocean views of Haro Strait, Mount Baker and the Gulf Islands.
Located in North Saanich on the slopes of Mount Newton adjoining John Dean Provincial Park. Fully serviced lots with a minimum area of 15,000 square feet. Priced from $34,000. Choose your home site now while the selection is the greatest.
Entrance close to Panoramic Recreation Centre on East Saanich Road. From Pat Bay Highway turnoff at McTavish.
SALES OFFICE
656-7041
10:30-4:30
OR
Bob Young
383-9898
or
388-6275
Pager 2494
383-4124 anytime
Park Pacific Investment Ltd.

At BROADMEAD
WE HAVE IT ALL
Sunny seaviews, meadows, private lanes, rocky outcrops, treed seclusion, quail, pheasant and more. If you've been looking for that special spot for your new custom residence, visit us at Broadmead, a community of quality homes, created with care to preserve and compliment its unique natural beauty.
. . . 100-ft. wide lots are not the exception in Broadmead . . . that's our average lot size . . .
. . . space to live, to grow, to enjoy casual country living . . . yet just 10 minutes from city centre
. . . We have an excellent selection of ⅓ to ½-acre home sites available for viewing, priced from $31,500 to $44,500.
TAKE THE FIRST STEP TO BETTER LIVING!
Visit us at our office-display home, 950 Royal Oak Drive
8:30 A.M.-5:00 P.M. 658-5291
or call
Jeannie Dewhurst
Royal Trust Corp.
384-8001 or 658-8980

DUNSMUIR 388-7868

BUILDERS TERMS
With only $3,000 down a lot, vendor will assist up and coming builder to finance his project. 3 adjoining lots available, across from Royal Oak Shopping Centre, from $26,900 each. Call:
FRANK WILLS 388-7868

1 FULL ACRE
This Beautiful ARDMORE Acre 150'x300', perked, is yours for only $32,500. ACT NOW.
ALLAN KLENMAN
656-4242

TRY $2,000 DOWN
On these 1 acre level and treed lots. 2 lots with septic tank already installed. All on hydro, water and paved roads. Financing available for building. Ideal for mobile home. Only 25 minutes from town. Priced from $20,500 to $21,500.
For details Call:
JULIE MANNESS 382-3866
WAYNE BUTTERFIELD
479-7030
NATIONAL TRUST CO. 382-8101

LOTS CLOSE TO UVIC, LET US CUSTOM BUILD your next house. Do some of the work yourself and save money. Buy from a known Builder that has been building houses in this area for 24 yrs. Information call Mrs. Pat Saulnier, Kasapi Const. Co. Ltd., 538 Dupplin Rd. at 386-6191 or res. 384-2197.

2 LOTS
BUILDERS TERMS
High Quadra area. 8105 sq. ft. and 7229 sq. ft. Asking $30,900. Try your offer and terms.
RAY MILAN
386-3231 388-6275 Pager 2495
BLOCK BROS. REALTY LTD.

HOME OWNER OR INVESTOR
Level 10,000 sq ft lot, located in the heart of Brentwood - 1 blk to shopping and banking facilities. Build a single family home or duplex as this lot is zoned and double serviced to accomodate either. Further information phone Dave Thomson, 652-1040.

PRIV

# Deaths and funerals

## 293 GULF ISLAND PROPERTIES

40 ACRES WITH 300 DEG. VIEW on Mayne Is. Huge log residence could be used as club house or retreat. Has timber, wells, sheds, rock fireplace. Offers on $235,000.
RALPH KELLER
598-5144 (24 Hrs.)
T.L. Mann & Associates Ltd.

MUST BE SOLD IMMEDIately, Savory Island waterfront lots, 3 lots appraised at $17,500, offers to $13,500. 2 lots appraised at $10,000, excellent moorage, offers to $8000. Will accept car, truck, boat, etc. in trade. 642-5345.

WANTED: 5-10 ACRE LOT, preferably flat, reasonable. Phone Patrick, 478-0459.

LOT ON SAVORY ISLAND near Tennis Courts. $4500. 754-6003

SATURNA ISLAND 110' waterfront, 2 level, cottage, hydro, well. 478-0471.

SHRINE TICKET WINNER
Ronald Keel
6075 W. Saanich Road

5½ ACRES ON SALT SPRING Island with sea view. Well, and hydro. $26,500. Larry: 479-5704.

CLASSIFIED ADVERTISING THE PEOPLE'S MARKET PLACE

### IN THE MATTER OF THE BANKRUPTCY OF Winlo Construction Ltd.

NOTICE is hereby given that Winlo Construction Ltd. made an Assignment on the 7th day of June, 1979, and that the First Meeting of Creditors will be held on the 10th day of July, 1979, at 2:30 o'clock in the afternoon at the Federal Building, Board Room, 60 Front Street, in the City of Nanaimo in the Province of British Columbia.
Dated at Victoria, B.C., this 8th day of June, 1979.

THORNE RIDDELL INC.
Trustee
305 — 645 Fort Street,
Victoria, British Columbia,
V8W 1G2
382-8251

### IN THE MATTER OF THE BANKRUPTCY OF Garry George Long

NOTICE is hereby given that Garry George Long made an Assignment on the 7th day of June, 1979, and that the First Meeting of Creditors will be held on the 10th day of July, 1979, at 3:30 o'clock in the afternoon at the Federal Building, Board Room, 60 Front Street, in the City of Nanaimo, in the Province of British Columbia.
DATED at Victoria, B.C., this 8th day of June, 1979.

THORNE RIDDELL INC.
Trustee
305 — 645 Fort Street,
Victoria, British Columbia,
V8W 1G2
382-8251

### NOTICE OF APPLICATION FOR CHANGE OF NAME

NOTICE is hereby given that an application will be made to the Director of Vital Statistics for a change of name, pursuant to the provisions of the "Change of Name Act," by me, Debra Lynn Beal of 14 Logan Ave. in Victoria, in the Province of British Columbia, as follows: To change my name from Debra Lynn Beal to Debra Lynn Hallam.
Dated this 11th day of June, A.D. 1979.

Debra Beal

### NOTICE TO CREDITORS AND OTHERS IN THE MATTER OF THE ESTATE OF EDGAR FRANK SALMON, ALSO KNOWN AS DR. EDGAR FRANK SALMON, ALSO KNOWN AS REVEREND EDGAR FRANK SALMON, late of 277-2251 Cadboro Bay Road, Victoria, B.C., Deceased.

NOTICE IS HEREBY GIVEN that creditors and others having claims against the estate of the above-named deceased are hereby required to send them to the undersigned Executors at 1125 Douglas Street, Victoria, British Columbia, before the 16th day of July, A.D. 1979, after which date the Executors will distribute the said estate amongst the parties entitled thereto, having regard only of the claims of which it then has notice.

WILLIAM READ SALMON
CANADA PERMANENT
TRUST COMPANY
Executors
By their Solicitors
MESSRS. HORNE,
COUPAR,
MANSON & SHAW

### NOTICE TO CREDITORS AND OTHERS Estate of ARTHUR SHELFORD, Deceased

All persons having claims against the estate of Arthur Shelford, deceased, late of No. 306 - 850 Cook Street, Victoria, British Columbia, are required to send full particulars of such claims to the undersigned Executors at 100 - 747 Fort Street, Victoria, British Columbia on or before the 6th day of July, 1979 after which date the estate assets will be distributed having regard only to claims that have then been received.

Montreal Trust Company
Mildred Shelford, Executors
Clay & Company,
Solicitors

### NOTICE TO CREDITORS AND OTHERS ESTATE OF THOMAS GIBSON, DECEASED

NOTICE is hereby given that creditors and others having claims against the estate of the above-named deceased, who died at Victoria, B.C., on August 20, 1978, are hereby requested to send them, properly verified by Statutory Declaration, to the undersigned at 302 Royal Trust Building, Victoria, B.C., before the 16th day of July, 1979, after which date the Administrator will distribute the said estate among the parties entitled thereto, having regard only to the claims of which he then has notice.
And all persons indebted to the said estate are required to pay their indebtedness to said Administrator forthwith.

Official Administrator
for the County of Victoria

### NOTICE TO CREDITORS AND OTHERS ESTATE OF LEE SHU YONG

NOTICE is hereby given that creditors and others having claims against the estate of the above-named deceased, who died at Victoria, B.C. on or about August 4th, 1978, are hereby requested to send them, properly verified by Statutory Declaration, to the undersigned at 302 Royal Trust Building, Victoria, B.C., before the 16th day of July, 1979, after which date the administrator will distribute the said estate among the parties entitled thereto, having regard only to the claims of which he then has notice.
And all persons indebted to the said estate are required to pay their indebtedness to said Administrator forthwith.

Official Administrator
for the County of Victoria

## 305 DEATHS and FUNERALS

BEECH — At Saanich Peninsula Hospital on June 13, 1979, Mr. Stanley Thomas Beech, 83 years. Born in England, late residence, 1025 Stellys Cross Road, Brentwood, B.C. He leaves his daughters, Mrs. J. R. (Joyce) Robertson, Mrs. A. (Betty) Iverson, Victoria, B.C., sons, Roy, Winnipeg, Manitoba, Claude, Nanaimo, B.C., Ronald, Manitoba, Bernard, Vancouver, B.C.; seven grandchildren, six great grandchildren; sisters, Mrs. L. Brookbank, Victoria, B.C., Mrs. P. Smith, Vancouver, B.C., Mrs. L. Wenstrich, Jasper, Mrs. C. Pettigrew, Detroit; brothers, Arthur, Victoria, B.C., Harry, Bigger, Saskachewan and Joe, Edmonton, Alberta, nieces and nephews.
The late Mr. Beech was an employee of the C.N.R. for 51 years. Service in the Sands Mortuary Limited "Family Chapel of Memories" 1803 Quadra Street, Victoria, B.C. on Friday, June 15, 1979 at 3:00 p.m. Rev. Will Dobson officiating. Interment at Royal Oak Burial Park. Flowers gratefully declined. Those so desiring may contribute to the Canadian Cancer Society, 857 Caledonia Avenue, Victoria, B.C.
SANDS—VICTORIA

CARTER — Darwin (Darrie) Hearne. There passed away at the Burnaby General Hospital on Monday, June 11, Darrie Carter, in his 92nd year. Mr. Carter came to B.C. at a very early age and has lived here all his life. He was predeceased by his wife, Rita in Feb., 1964 and by two brothers, Eddie and Stanley. Surviving him are four brothers, Dudley of Bellevue, Wash. and West Vancouver, Erchron of Vancouver, Nathan of Abbotsford, Eschol of Langley; also two sisters, Mrs. Aene Furgeson of Quesnel and Mrs. Eitheen (David) King of Westbridge; also many nieces and nephews. Mr. Carter was well known in S. British Columbia and Vancouver Island for his building of many hundreds of boats of many sizes and types, and will be remembered by many friends made over the years.
Funeral services will be held 10 a.m. Saturday, June 16, 1979, in Mission City Funeral Home, Mission City, B.C. under the auspices of the Christadelphian Church, of which he was a member all his adult life.

GORDON — Allan Daniel, in his 71st year, passed away on June 12, after a long illness. He leaves his loving daughters, Margaret Irwin of Prince George, Katherine Merrick of Vancouver. Also, a granddaughter, Natasha Merrick. A brother, William Gordon.
Funeral services will be held 4:00 p.m. Friday, June 15, at Burrard Funeral Chapel, 1208 Lonsdale, North Vancouver. Donations to the B.C. Cancer Society would be appreciated.

CLARK — In Victoria, B.C., on June 13, 1979, William John Clark, of 1326 Verdier Avenue, Brentwood Bay, formerly of Chilliwack and Victoria. Bill was the manager of the Dominion Hotel in Victoria for many years and had resided in Chilliwack the past 17 years. He was a Past President of the Gyro Club of Victoria, a member of the Victoria Shrine Club, the Royal Arch Masons, a former member of the Union Club. He is survived by two sisters, Mildred Burns and Marjorie A. Hall, both of Victoria; two brothers, Gordon S. in Seattle and Robert H. of Waterloo, Ontario; nieces and nephews.
Funeral services will be held on Friday, June 15, at 2 p.m. in Hayward's Thomson & Irving Funeral Chapel, 1625 Quadra Street. Rev. D. Anderson of Chilliwack officiating. Cremation to follow.

GILCHRIST — In Duncan, B.C., at the Extended Care Hospital, on June 11, 1979, long time resident, Mr. William Gilchrist aged 102 years, formerly of 1230 Styles St., Victoria, Glacier View Home, Comox, B.C., Prince Rupert, B.C. and Vancouver Island. Mr. Gilchrist was born in Mountfield, Northern Ireland. Predeceased by his wife, Martha Jane in 1949; son, James in 1919 and daughter, Margaret in 1933. Survived by a daughter, Ann Jane Hill and son-in-law, Charles of Gabriola Island; 4 grandchildren and 10 great-grandchildren.
Memorial service will be held on Thursday, June 14, at 2 p.m., in CUNNINGHAM FUNERAL CHAPEL, with Padre D. Kendell officiating. Cremation. Flowers gratefully declined.

KELLY — In the Royal Jubilee Hospital on June 12, 1979, Mrs. Rita Anne Kelly, aged 48 years, born in Griffenston, Ireland, came to Toronto in 1956 and to Cowichan in 1972, late residence 2492 Selne Road, Duncan, B.C. She leaves her husband, Joseph; son, Michael, and daughters, Christina, Evelyn and Brenda at home; two sisters in Ireland, one in Calgary, Alberta, one in Toronto, Ontario, and one in Vancouver, B.C.; one brother in Ireland and one brother in Prince George, B.C.
Prayers will be offered in the Sands Funeral Chapel, 187 Trunk Road, Duncan, B.C., on Thursday, June 14, 1979 at 7:30 p.m. Mass will be celebrated in St. Edwards Church, Duncan, B.C., on Friday, June 15, 1979 at 10:00 a.m., Rev. Father J. Rossiter celebrant. Interment at the Mountain View Cemetery.
SANDS—DUNCAN

PAWLIK — On June 12, 1979 at Gibsons Landing, Mr. Harry Pawlik born in 1907. Mr. Pawlik is survived by his wife, Olga; his mother-in-law, son and daughter-in-law, Ed and Val, daughter and son-in-law, Jean and Tom Kerrone, eight grandchildren; three greatgrandchildren and two brothers, John in Vancouver and Bill in Alberta.
Memorial service will be held Saturday, June 16 at 11:00 a.m. in St. Edward's Church, Duncan. Flowers gratefully declined. If desired donations to the Heart or Cancer Society.

PETERSEN — In Victoria, B.C. on June 11th, 1979, Mrs. Mary Elizabeth Petersen, born in Calgary, Alberta, late residence, 1993 Colwood Crescent. She leaves her husband, Kay, at home; her mother, Mrs. Mary E. Ratcliffe; sister, Mrs. F. (May) Hodgkins and her brother, Roy Sinclair, all of Victoria, B.C.; nieces and nephews.
Service in the Sands Funeral Chapel of Heather, 317 Goldstream Ave., Colwood, B.C. on Thursday, June 14th, 1979 at 11:00 a.m. Rev. John Watson officiating. Interment at the Hatley Memorial Gardens.
SANDS — COLWOOD

PICKARD — In Victoria, B.C., on June 13, 1979, Mrs. Mildred Elizabeth Pickard, aged 91 years, born in Suffolk, England, and resident in Victoria since 1947. She leaves her daughter, Mrs. E. J. (Diana) Bray; granddaughter, Julia Bray and a nephew, Jack Mears, all of Victoria; also other nieces and nephews.
Private cremation. (McCalls.)

PRENTICE — At the residence on June 12, 1979, Clifford D. Prentice, aged 72 years, of Apt. 401-1665 Oak Bay Avenue, born in Minden, Ontario, and a resident of Victoria for 10 years. He is survived by his loving wife, Jennie L.; two sons and daughter-in-laws, Clifford and Carolyn of Bloomfield, Ontario; Joseph F. and Patricia of Whitehorse, Yukon; three granddaughters, Lisa in Bloomfield and Shannon and Shawna in Whitehorse; also his brother and sister-in-law, Frederick and Jessie of Peterborough, Ont.
Funeral service in McCall Bros. Chapel, Johnson and Vancouver Streets, on Friday, June 15, at 3:00 p.m. with the Rt. Rev. R. J. Pierce officiating followed by cremation. (Flowers gratefully declined.)

RAYNBIRD — On June 13, 1979, Frederic (Fred) passed away peacefully at the Royal Jubilee Hospital, Memorial Pavilion at the age of 86. Born in England he came to Canada in 1913 settling in Coronation Alberta. He returned to England one year later wearing the uniform of the Canadian Army. Four years later Fred returned, this time moving to Victoria. Returned to England for the last time to serve his country during the Second World War. After two Wars, Fred returned to live out the remainder of his dedicated and glorious life in Victoria. Survived by his brother, Charles in Winnipeg and sisters, Mrs. Catherine Budd and Mrs. Marjory Hide in England, numerous nieces and nephews. Pre-deceased by his brother, Tom, of Victoria. Fred will be remembered by his many friends and relatives for his generosity and kindness, his love of children and of nature and a deep concern for his fellow man. He will be missed. He was a member of Pro Patria Branch, R.C.L.
Funeral service will be held on Friday, June 15, at 3:00 p.m. in Hayward's Thomson and Irving Chapel, 1625 Quadra at Balmoral. Tony Roberts officiating followed by Intermet in Hatley Memorial Gardens.

REGAN — Suddenly at his residence, 2075 Townsend Road, Sooke, B.C. on June 11, 1979, Mr. Frederick Valton Regan, age 80 years. Born in Walker, Minnesota, came to Canada in 1911 and had been a resident of Sooke, B.C. since 1953. He leaves his loving wife, Gwennie, at home, sons Ken, Fraser Lake, B.C., Howard, Port Renfrew, B.C., daughters, Doreen MacDonald, Woking, Alberta, Helen Parman, Sooke, B.C., Anne McWhirter, Peachland, B.C.; 17 grandchilren, seven great grandchildren: sister, Idel Riemer, Edmonton, Alberta, brothers, Howard, Kamloops, B.C., Deree, Vernon, B.C.; several nieces and nephews.
Service in the Sands Funeral Chapel of Heather, 317 Goldstream Avenue, Colwood, B.C. on Friday June 15, 1979 at 2:00 P.M. Rev. J. Murray officiating. Interment at Hatley Memorial Gardens.
SANDS — COLWOOD

SAM — In the Saanich Peninsula Hospital on June 12, 1979, Mr. Moses Sam, aged 57 years, born in West Saanich, B.C., late residence, 14 Latess Road, Brentwood Bay, B.C. He leaves his wife, Cecelia and daughter, Cynthia, at home; sons, Gary, Brentwood Bay, B.C., Paul, Brentwood, B.C. and Reginald, Chemainus, B.C.; mother, Mrs. Agnes Sam, Brentwood Bay, B.C.; eight stepchildren; grandchildren; brothers, Samuel, Daniel and Gabriel, Brentwood Bay, B.C.; sisters, Teresa, Brentwood Bay, B.C. and Angeline, Cole Bay, B.C.; numerous nieces and nephews.
Prayers in the Sands Funeral Chapel of Roses, 9838 Fourth Street, Sidney, B.C., on Thursday, June 14, 1979 at 7:30 p.m. Mass will be celebrated in the Shaker Church, West Saanich Road, on Friday, July 15, 1979 at 10:00 a.m., Rev. Father William Mudge celebrant. Interment at the West Saanich Cemetery.
SANDS—SIDNEY

Heavy are our
hearts today,
Memory brings you
back once more,
To the time when
you were with us,
To the happy
days of yore.

SMITH — In Victoria on June 8, 1979, long time resident, Mrs. Jessie Duncan Paterson Smith aged 99 years, late of 3690 Richmond Avenue. Mrs. Smith was born in Bathgate, Scotland and came to Canada in 1906 residing in Montreal and Winnipeg before moving to Victoria, B.C. She leaves a sister, grandniece, grand-nephew and close friends in Eastern Canada and Victoria.
Funeral service will be held Friday, June 15 at 11 a.m. in CUNNINGHAM FUNERAL CHAPEL, 1155 Fort Street, with Rev. Dr. J. L. W. McLean officiating followed by Cremation.

WELDON — Suddenly on June 10, 1979, in Victoria, B.C., Bill Weldon of RR No. 1 Shorewood Drive, Parksville. Beloved husband of Carolyn, he is also survived by two sons: Steven Thomas and William Wesley; and one brother, Raymond; all of Parksville.
Funeral service Thursday, June 14, at 2:00 p.m. in McCall Bros. FLORAL CHAPEL with Mr. David McAdams officiating. Cremation to follow. (Donations, if desired, may be made to the Heart Fund, 1008 Blanshard).

## 308 CARDS OF THANKS

THE FAMILY OF THE LATE Jesse H. E. Sidaway wish to thank relatives and friends for the many expressions of sympathy received by them during their recent bereavement. The beautiful floral tributes, letters, cards and contributions to the B.C. Heart Foundation were very much appreciated. Special thanks to Dr. D. C. Hosgood and attending Dr.'s and nurses at R.J.H. and to Rev. Marlow Anderson.

## 309 IN MEMORIAM

BOTTOMS - In loving memory of Clayton Wright, passed away June 14, 1978.
In memories garden we still walk
Side by side, God Bless
Ida, Keith, Darrow, Peter, Colin, Clayton

EATON — In fond and loving memory of my dear husband, Richard Eaton, who passed away after a long illness on June 14, 1977
Sleep on Beloved, your work is over,
Your willing hands will toil no more.
Our loss is great, we don't complain
But hope to meet in Heaven again.
—Mom, Louise and Don, Victor and Joan, Grandchildren Richard and Catherine and Lois.

HAYS — In loving memory of my dear husband C. CAL HAYS, who passed away June 14, 1974.
—My eternal love, Ag.

THEY SHALL GROW NOT OLD AS WE WHO ARE LEFT GROW OLD, AGE SHALL NOT WEARY THEM, NOR THE YEARS CONDEMN, AT THE GOING DOWN OF THE SUN, AND IN THE MORNING, WE WILL REMEMBER THEM.
WITH GRATITUDE, SANDS

## 310 FUNERAL DIRECTORS

CUNNINGHAM
FUNERAL CHAPEL
1155 FORT STREET
Phone 384-5512 or 384-8626
Offering dignified moderate service for all. Geo. S. Cunningham, owner, manager.

## 310 FUNERAL DIRECTORS

Sands

FAMILY OWNED
and OPERATED
Since 1912

Victoria's 2 Dignified
and Reverent Chapels

"Memorial Chapel
of Chimes"
"Family Chapel
of Memories"

1803 Quadra St.
Your Seven community
chapels

| | |
|---|---|
| VICTORIA | 388-5155 |
| SIDNEY | 656-2932 |
| COLWOOD | 478-3821 |
| DUNCAN | 746-5212 |
| LADYSMITH | 245-2331 |
| NANAIMO | 753-2032 |

We Care About
Vancouver Island
Families

Sands

McCall's

THURSDAY
McLEAN
Mr. Duncan
1:00 p.m. FLORAL CHAPEL
WELDON
Mr. William (Bill)
2:00 p.m. FLORAL CHAPEL
TAYLOR
Mr. William
3:30 p.m. FAMILY CHAPEL
FRIDAY
FIELD
Mrs. Fanny
2:00 p.m. ST. JOHN'S CHURCH CHAPEL
SAUTER
Mrs. Frances
2:00 p.m. GRAVESIDE HATLEY MEMORIAL GARDENS
PRENTICE
Mr. Clifford D.
3:00 p.m. FLORAL CHAPEL
PRIVATE SERVICE
PICKARD
Mrs. Mildred Elizabeth

McCALL BROS.
Funeral Chapels
1400 VANCOUVER STREET
AT JOHNSON

For Funeral
Information
Phone 385-4465

Hayward's (B.C. Funeral Co.)
Thomson & Irving

Funeral Chapels
1625 Quadra St.
386-3505

## 310 FUNERAL DIRECTORS

FIRST MEMORIAL SERVICES
Serving the Public and Exclusive Area. Undertakers for the Memorial Society of B.C. 658-5244.

## 311 MONUMENTS

STEWART MONUMENTAL WORKS LTD.
ESTABLISHED 1896
Marble fireplace and tabletops.
1403 May St. 384-3452
Memorial of Distinction

Mortimer's Monuments
383-6421
709 KINGS RD. (at Douglas)
FOUNDED 1877

**Victoria Bailiffs Ltd. IS OFFERING FOR SALE ON AN AS IS WHERE IS BASIS:**
**1974 Chevy II Nova**
**(Green in colour)**
**Ser: 1Y 17K4L108 795**
Unit may be viewed at Gordons Towing between 9:00 a.m. and 5:00 p.m. Monday to Friday at Esquimalt Rd. & Songhees Rd., Victoria, B.C.
Parties interested should contact Victoria Bailiffs Ltd. — 382-9163.
Offers may be delivered to 836 Devonshire Rd., or mailed to P.O. Box 5035, Stn. B, Victoria, V8R 6N3
Offers should be submitted before 22 June 79.
ALL OR ANY OFFERS NOT NECESSARILY ACCEPTED.

KILSHAWS
1115 Fort St.
AUCTION
Estate Clearance
and Consigned Modern
FURNISHINGS
RUGS
APPLIANCES
FRIDAY, 7 P.M.
Attractive Chesterfield
Stes., Loveseats,
Recliners
BEDROOM SUITES
DINING and
DINETTE SETS
Single Beds, Chests,
Dressers
Coffee, End and
Occasional Tables
Sarouk and
Broadloom Rugs
Refrigerators, Ranges
China, Glassware and
Bric-a-brac
Clearance of unclaimed articles for the Victoria Police Dept.
KILSHAWS
AUCTIONEERS LTD.
384-6441
For your sale or cash
guaranteed appraisal call
KILSHAWS

# Special Offer

## FOR PRIVATE PARTY CLASSIFIED ADVERTISERS

*Use this handy coupon to place your Classified Advertisement and save money*

Name .....
Address .....
Phone No. .....
Signature .....
No. of insertions ..... Amount Enclosed $.....

FILL OUT AND MAIL TO
SPECIAL OFFER
Victoria Press,
P.O. Box 300,
Victoria, B.C.
V8W 2N4.
OR
DELIVER IN PERSON TO
2621 Douglas St.,
Victoria, B.C.

Your ad will run as soon as possible upon receipt of this coupon and payment or please specify consecutive dates.

Classification Number ..... 10 WORDS MINIMUM

| | | | |
|---|---|---|---|
| | | | |
| | | | |
| | | | |
| | | | |
| | | | |
| | | | |

**10** Words for 1 insertion in The Daily Colonist and Victoria Times: **$1.20**
12¢ for each additional word.

**10** Words for 3 insertions in The Daily Colonist and Victoria Times: **$2.85**
28¢ for each additional word.

**10** Words for 6 insertions in The Daily Colonist and Victoria Times: **$4.50**
45¢ for each additional word.

Victoria Press Box Charge $3.25 per month.
Replies to be mailed — Replies to be held for pickup.

***All ads must be written in regular classified style, and run on consecutive days.***

All real estate, mobile home, rental and business advertising is considered to be commercial advertising and will not qualify for this special offer.

**SEND CHEQUE or MONEY ORDER**
**— NO REFUNDS —**

**THE DAILY COLONIST AND VICTORIA TIMES**

# SHOP WISE

*BEST FOOD BUYS!*

**TWO LOCATIONS:**
5124 CORDOVA BAY RD. VICTORIA — MON. THURS. 9-6, FRIDAY 9-9, SAT. 9-6, SUN. 11-6
9819 5th STREET SIDNEY (formerly Capital Market) — MON. FRI. 9-9, SAT. 9-6, SUN. 10-6
We Reserve the Right to Limit Quantities.
Prices Effective Thurs.-Sun., June 14-17
While Stocks Last

NEW LOCATION IN SIDNEY FORMERLY CAPITAL MKT.

| | |
|---|---|
| FRESH, CUT UP CHICKEN lb. | 89¢ |
| SCHNEIDERS, BROKEN COOKED HAM 6-oz. pkg. | 99¢ |
| BURN'S No. 1 PRICE OF CANADA BACON 1-lb. | 1.19 |
| BURN'S READY-TO-EAT LEAN DINNER HAM lb. | 1.99 |
| BURN'S REGULAR WIENERS 1-lb. pkg. | 99¢ |
| SCHIENDER'S ONTARIO MEDIUM CHEESE lb. | 1.79 |
| NEW ZEALAND, SHOULDER LAMB CHOPS lb. | 1.25 |
| CANADA No. 1 GRAPES Emperor Ribier Almeria lb. | 69¢ |
| WATER-MELON lb. | 19¢ |
| CANADA No. 1, SNOBOY NEW POTATOES 8 lbs. | 99¢ |
| CANADA No. 1, SNOBOY LETTUCE 3 for | 99¢ |
| BICK'S SWEET MIXED PICKLES 32-oz. | 1.15 |
| V.I.P. LIQUID DETERGENT 1-litre btl. | 79¢ |
| PUREX BATHROOM TISSUE 4 rolls | 1.05 |
| McCAINS SUPER FRIES 2-lb. | 75¢ |
| AUNT JEMIMA, FROZEN WAFFLES 10-oz. | 69¢ |
| KRAFT MIRACLE WHIP 1 litre | 1.49 |
| GOLD SEAL, FLAKED LIGHT TUNA 6-oz. | 75¢ |
| MURCHIES TEA BAGS 1, 2 Cup 120s | 99¢ |
| BEEMAID CREAMED HONEY 1-lb. tub | 99¢ |
| LIBBY'S DEEP BROWNED BEANS with PORK 2 14-oz. | 85¢ |
| SKIPPY PEANUT BUTTER 2-lb. jar | 1.69 |
| TASTER'S CHOICE INSTANT COFFEE 8-oz. jar | 4.99 |
| ROBIN HOOD SPONGE PUDDING CAKE MIX 2 9-oz. pkg. | 89¢ |
| ROBIN HOOD NO BAKE CREAM PIE MIX 10.5-oz. | 69¢ |
| IVORY BAR SOAP Personal 4s pkg. | 89¢ |
| BICK'S DILL PICKLES 32-oz. | 99¢ |

# 'People' plead for unity

Canadians from all walks of life are being asked to sign a "people to people" petition asking Quebecers to keep their province in Confederation.

The petition, brainchild of Keith Cowan, a former federal and provincial civil servant in the Maritimes who has retired to this area, is only now being circulated in earnest in Greater Victoria.

Wednesday, at a ceremony on the steps of City Hall, nearly 100 prominent citizens signed the *People to People Petition for Canadian Unity*, spearheading a drive in the high schools, union hiring halls, shopping malls, municipal offices and among churches and clubs in this area.

**Cowan**
**. . . millions sign**

Chairing the local committee is Oak Bay Ald. Neil Swainson, a political science professor at University of Victoria and there has been enthusiastic support from the Greater Victoria Chamber of Commerce, Victoria Labor Council and other groups with varying connections to the non-political establishment.

The national petition, which already has garnered several million names, will be presented to Quebecers on a similar local level in the not-too-distant future, probably during the first campaign by Premier Rene Levesque on the referendum on sovereignty-association.

In addition to copies of the petition being available for signing at many outlets, volunteers have been asked to pick up extra copies and ask their neighbors and people of any social groups or clubs they might belong to, to sign, before returning them.

# Region tries again with Highlands

Capital Region Board members are hoping it will be third time lucky when it comes to settling the controversial Highlands zoning issue.

Zoning committee members decided Wednesday once again not to proceed with bylaws to lift the 45-acre minimum freeze in the Highlands, although they will carry on with rezoning the small portions covered by Willis Point and Langford fire protection areas.

**FIRST REZONING** endeavors which would have put a 10- acre minimum over most of the area ran into frantic opposition from residents and outsiders, who wanted that land left alone as a future recreation area.

A second attempt, which would have retained 45-acre minimums in areas slated for future urban development and 10 acres for the rest, also ran into stubborn resistance.

Latest proposal is to leave the freeze over most of the area until detailed plans are completed, but to allow development of about 400-500 acres so that hardship cases will have their suffering alleviated.

**THE TWO** areas are at East Munn's Road and Fork Lake, where subdivisions can be made to an average five-acre minimum, with a provision that there be no development on lands with more than 30 per cent slopes, or with bogs, marshes or flood plains.

Outer Gulf Islands representative Jim Campbell was pained by the proceedings, although he voted in favor of the temporary solution.

He said the prime reason for allowing development in the Highlands was to direct settlement away from the Saanich Peninsula farmlands. There was nothing wrong, he felt, with houses on hilltops, pointing out that some of Victoria's most impressive houses are located on steep hillsides.

**THE PROBLEM**, he said, was that people who own small city lots, and want to ride their bicycles on weekends, are demanding that people who do own large tracts hold the land for their benefit.

"This is a good place for people to live, and they should be allowed to live there and enjoy it. I think they should be living on hilltops," Campbell said.

"I feel a little distressed by all this," he said, "because 35 years ago I had the foresight to acquire an attractive piece of property.

**"I LIVED** on it, paid taxes on it, and raised my family on it.

"Now bodies such as Islands Trust and the Nature Conservancy of Canada think they would like it to be made into a park, but they don't want to pay for it."

Campbell said he has no wish to develop or sell his land.

**"BUT IF FOR** some reason I wasn't around and somebody paid me a fair price for it, they wouldn't be able to develop because the crazies would come out of the wood-work and say the land is too beautiful and should be kept in large parcels so everyone can enjoy it."

## *Dead pilot identified by RCMP*

RCMP have identified a Seattle man killed in an plane crash about 30 kilometres northeast of Campbell River late Monday afternoon.

Mark Shane Fabrizio, 24, drowned after his single-engine plane went down in waters off Stewart Island. He was en route to Quadra Island after dropping off some Seattle passengers at Big Point.

The accident is still under investigation.

Gordon Sinclair

"It's your money. Make it work for you."

See the people at . . .

VICTORIA PUBLIC SAVINGS Credit Union

Let us make Your Life Better

How?

from $299

WITH A LA-Z-BOY®

Canada's favorite comfort chair for reading, TV viewing, rocking or reclining.

from ISLAND FURNITURE MART LTD.

2513 BEACON AVE.

SIDNEY

656-3724

WE HAVE THE KEY TO GREATER SAVINGS

LOW-PRICE GROCERIES

GRAIN-FED PORK

BONELESS PORK BUTT SHOULDER ROAST AND PORK STEAKS 1.29 lb.

MEDIUM GROUND BEEF ..... lb. 1.49

SCHNEIDER'S BACON ..... lb. 1.49

HEAD CHEESE ..... 12-oz. bowl 1.25

CORNED BEEF . 3 — 2-oz. pkgs. 1.49

PRODUCE

CAL. CAN. No. 1 COB CORN ..... 5 for 1.00

SNOBOY CAL. CAN. No. 1 LETTUCE ..... ea. 39¢

WHOLE WATERMELON ..... lb. 19¢

GRANNY SMITH — CAN. FANCY APPLES ..... lb. 49¢

GROCERIES

SKIPPY PEANUT BUTTER ..... 2 lbs. 1.99

HELLMAN'S MAYONNAISE . 500 ml. 1.09

IMPERIAL MARGARINE 3 lbs. 1.99

McCAIN'S 10-oz. PEAS–MIX VEG. 2 for 89¢

JOY LIQUID DETERGENT ..... 32-oz. 1.25

WELLBURNS FOOD STORE

ON THE CORNER OF PANDORA and COOK

We Reserve the Right to Limit Quantities

PRICES IN EFFECT JUNE 13 to JUNE 17

LOTS OF PARKING FAST SERVICE

5-24

OPEN 7 DAYS A WEEK | MON.-FRI. 9-9 | SAT. 9-6 SUN. 10-6

open tonight 'til 9 p.m.

the Bay

SAVE ON V.I.P. GIFTS AT THE EYEPOPPER PREVIEW SALE

DAZZLING GIFT IDEAS FOR DAD

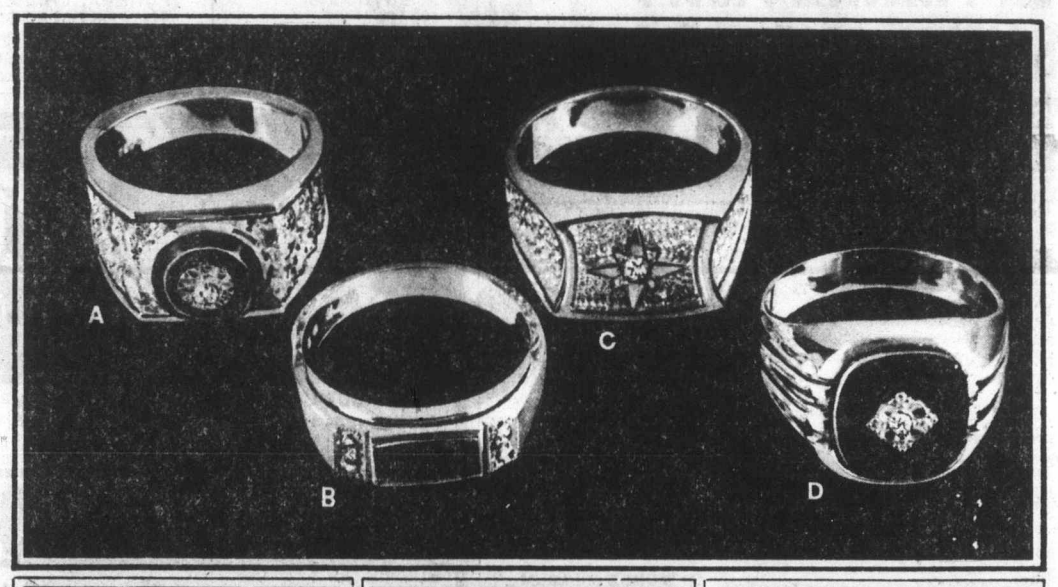


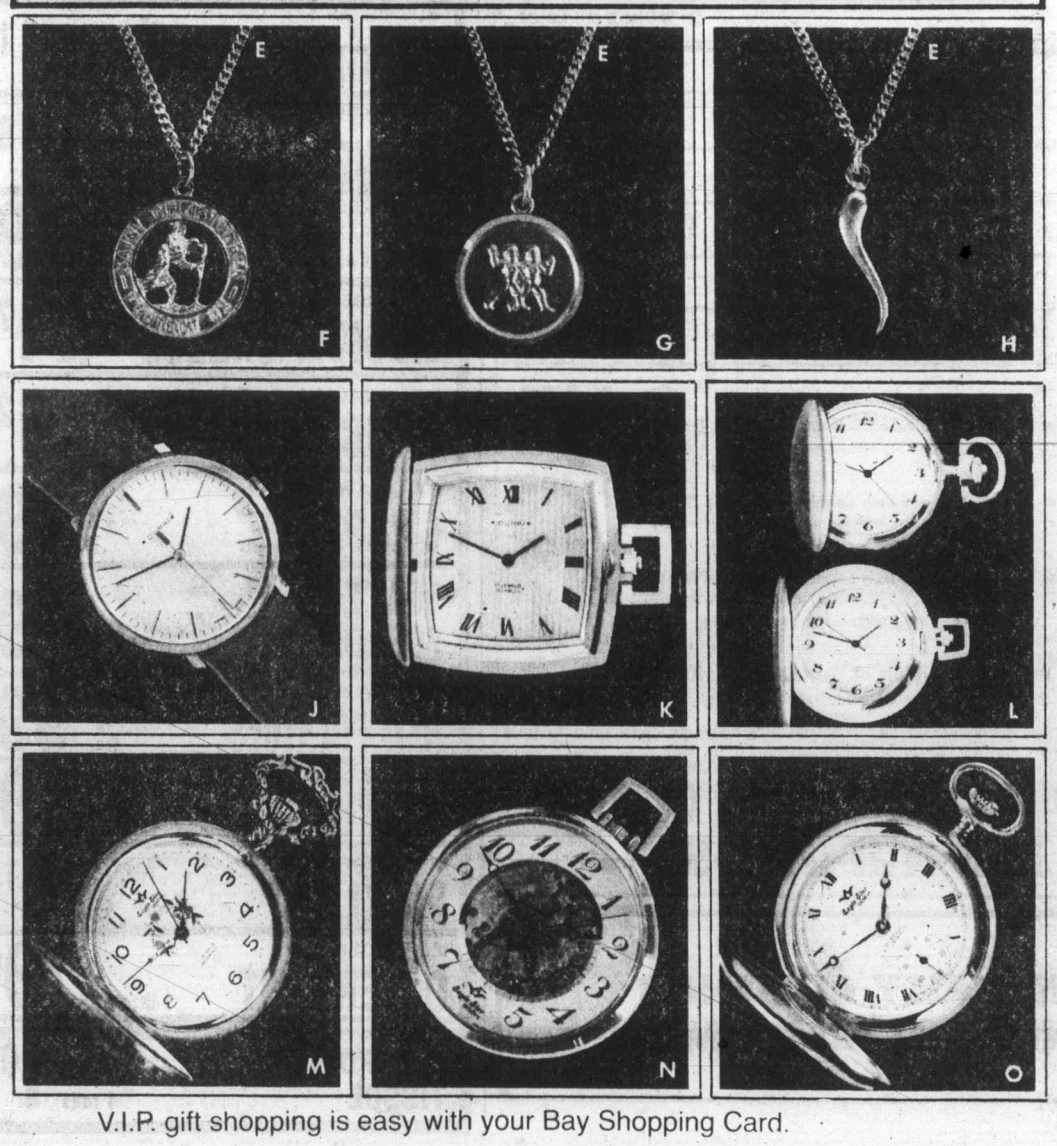


Surprise your father with a gift of fine jewellery, and surprise yourself with our great Eyepopper prices! Each store has its own superb selection. Prices in effect till Saturday, June 23.

**25% off diamond rings**

Give a gift of love and lasting beauty. Shown here are just four 10K gold rings from our diamond collection for men.

A. Reg. $405 Sale 303.75
B. Reg. $245 Sale 183.75
C. Reg. $450 Sale 337.50
D. Reg. $335 Sale 251.25

**25% off 10K gold jewellery**

For the contemporary dad, wrap up a 20 diamond cut 10K gold curb chain with matching 10K gold amulet.

E. 10K gold curb chain Sale 142.40
F. St. Christopher's medal. Reg. $80 Sale $60
G. Zodiac sign. Reg. $52 Sale $39
H. Corno symbol. Reg. $70 Sale 52.50

**Dumai thin-line men's watches**

Shown here are just two styles from this extensive Dumai collection, both at timely savings.

J Dressy quartz watch with goldtone case, matching strap and champagne dial. Sale 119.99

K Rectangular thin-line pocket watch with contemporary champagne colour, Roman numeral dial. Sale 79.99

**Dumai pocket watches**

L. Choose from these two classic styles, either one a fitting gift for father. Both are styled in gleaming goldtone and regularly priced at $100. Sale 79.99

**Antique-look pocket watches**

M. Hunter style watch with full figure dial, sweep second hand and goldtone case. Sale 56.99

N. Open face watch with visible working movement, sweep second hand and goldtone case. Sale 67.99

O. Traditional hunter style watch with antique-look goldtone case and full Roman numeral dial. Sale 99.99

*Jewellery, Main Floor*

V.I.P. gift shopping is easy with your Bay Shopping Card.

Hudson's Bay Company

CANADA

# Servants jump fisheries boat

OTTAWA (CP) — The fisheries department has lost at least four senior officials to private industry in the last few months and rumors persist that more could be going.

No one is sure whether the departures indicate a worrisome trend for Jim McGrath, the new fisheries minister.

But the loss of more officials could leave big holes in the department which almost has control over commercial fishing off the East and West Coasts.

Since the virtual collapse of the East Coast industry in 1974, the fisheries department has assumed a greater role with the introduction of the 200-mile limit, fisheries treaties and quotas for domestic and foreign vessels.

That role is being increasingly questioned and challenged by the industry and provincial governments which think that the policies fashioned by Romeo LeBlanc, the former federal minister, are holding back the fisheries, already one of the few growth segments in the economy.

The departures also raise questions about morale within the department and the public service itself.

Donald Tansley, the deputy fisheries minister, said in an interview he would be concerned if many more of his top management people are lured away.

"I'd hate to be in a position where we are being outbid by industry," he said. He didn't think the departures were hurting staff morale.

David Bollivar is resigning as associate director of international fisheries relations to become the manager of fleet strategy and development with National Sea Products in Halifax. He started with fisheries 10 years ago as an economist.

Ches Blackwood, director-general of industry services, left the department after 23 years to become vice-president of Newfoundland Quickfreeze.

Joshua John resigned as director of the marketing services branch to join Nickerson's in North Sydney, N.S. And Lester Riche, chief of conservation in the Newfoundland region, was hired by Fisheries Products Ltd.

Ken Campbell, manager of the Fisheries Council which represents the fishing companies, said the industry "needs people with experience in fisheries who know the products, production and markets." The federal department has such talent.

It is hard to say whether the industry will seek more officials "but as the industry grows, the firms will be looking for expertise there but not just there."

However, the companies were not hiring fisheries personnel in the hopes they would be able to improve strained relations with Ottawa, Campbell said.


FORD Fairmont A BETTER IDEA FOR YOU

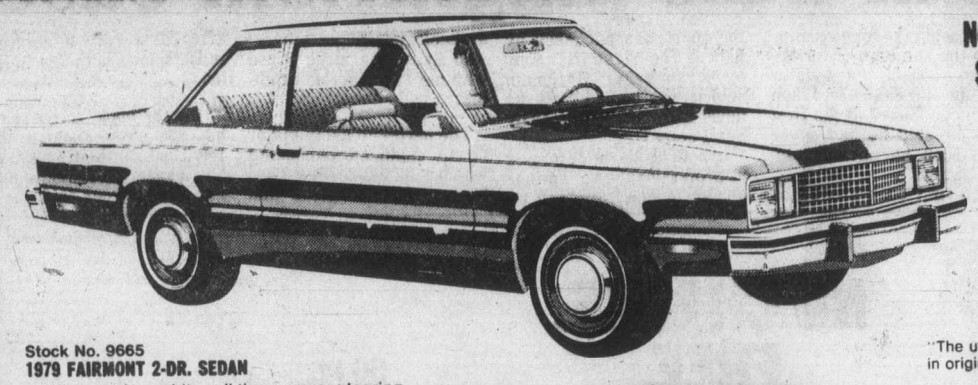

NORTH AMERICA'S BEST SELLING NEW CAR ... EVER!

Stock No. 9665
1979 FAIRMONT 2-DR. SEDAN
2.3 litre engine, whitewall tires, power steering, exterior accent group, AM radio.

SALE PRICE $5198

"The utmost in transportation for the least in original and upkeep costs." 'CAR & DRIVER'

"Really the Fairmont has to be driven to be appreciated" 'ROAD & TRACK'

384-1144

PETER POLLEN FORD

YATES AT COOK

D.L. 5373

6-14



OXFORD FOODS
271 COOK STREET

We Reserve the Right to Limit Quantities
PRICES EFFECTIVE WED., JUNE 13 to SAT., JUNE 16

| | | |
|---|---|---|
| CHASE & SANBORN COFFEE | lb. | 2.29 |
| BLUE BONNET MARGARINE | 3-lb. pkg. | 1.69 |
| FRAY BENTO CORNED BEEF | 12-oz. tin | 1.19 |
| PARAMOUNT CHUNK LIGHT TUNA | 6½-oz. tin | 79¢ |
| NABOB GAUZE TEA BAGS | 120 bags | 2.89 |
| BLACK DIAMOND CHEESE SLICES | 16-oz. pkg. | 1.39 |
| YORK ORANGE JUICE | 12-oz. tin | 69¢ |
| MAZOLA CORN OIL | 64-oz. btl. | 3.49 |
| HERSHEY INSTANT CHOCOLATE | 2-lb. tin | 2.29 |
| SUCCESS PEACHES | 28-oz. tin | 79¢ |
| HUNT'S STEWED TOMATOES | 2 14-oz. tins | 89¢ |
| WESTON STONED WHEAT THINS | 10-oz. pkg. | 59¢ |
| SURF DETERGENT | 2-kg pkg. | 1.69 |
| ROYALE PAPER TOWELS | 2-roll pkg. | 99¢ |
| NEW ZEALAND GRANNY SMITH APPLES | lb. | 49¢ |
| U.S. FRESH CORN | 6 cobs | 1.00 |

6-13



the Bay

Our Company-wide Bestseller...

Save on a colorful Baycrest TV with 3 yr warranty

Every Bestseller offer is of recognized Hudson's Bay quality...and fabulous value to our customers. Available at or through any one of our Bay stores coast to coast. But...Bestseller prices run for three days only...early shopping is advised. Charge it to your Bay Account today!

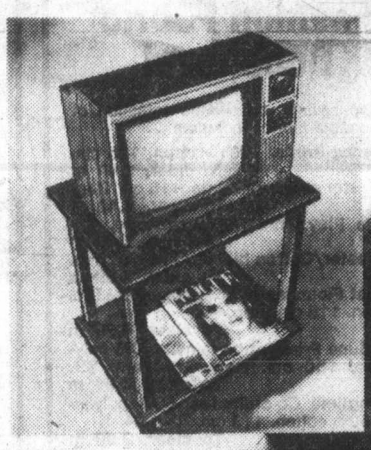

Optional thermograin T.V. Stand. Walnut woodgrain finish convenient low shelf & castors for easy moveability. Now only $32.99.

Our Baycrest 14" color T.V. At this price there's absolutely no reason not to bring a little bit of color into your life!

Includes all these advanced features:
- 'Energy Miser' chassis consumes only 70W of power
- Slot-Mask Precision in-line picture tube
- 100% solid state modular chassis
- Plug-in circuit boards
- One button tuning for color, tint and automatic fine precise "click-stop" detent UHF and VHF channel selectors. 75 Ohm cable connector
- Convenient fold away carrying handle
- Weight approximately 29 lbs
- Walnut grain plastic cabinet
- 3 year warranty, parts and labour included.

the Bay—
Portable Electronics, Dept 681

Quality Tested Promotion Quality

The Seal of Approval granted by The Retail Research Foundation of Canada indicates that the product has been laboratory tested and is certified to be of a high level of quality when compared to most competitive products at a similar price.

now only $389

Baycrest ...more than a name a promise.

Bay people show it...with your Bay Charge, Chargex or MasterCharge!

Hudson's Bay Company

CANADA

# Harlequin wins plagiarism case

TORONTO (UPC) — Harlequin Enterprises, the Toronto-based publishers of romance novels, has won an injunction in a New York court barring the distribution of books a judge called "blatant plagiarism" of Harlequin novels.

Harlequin's vice-president for publishing, Fred Kerner, said this week that the federal district judge had so far identified 10 books released by Kim Publishing Corp. of New York under the name MacFadden Romances as plagiarizations of Harlequins.

"The books before the court show . . . blatant plagiarism," the court ruled.

Kerner said Harlequin had launched a lawsuit seeking monetary damages including all benefits earned by Kim from the plagiarisms.

"The plagiarism is extremely obvious," Kerner said. "We've had readers calling in to say they read this book before and it was one of ours.

"There are often whole paragraphs lifted and whole plots are unchanged," he said. "Sometimes two sentences of ours are joined by a conjunction in theirs. Sometimes an adjective is changed or a comma is inserted.

"The characters' names change, but the relationships stay the same. A sister becomes a cousin, or an aviator becomes an engineer. When the judge looked at the first book he said he had never seen such an obvious plagiarization."

The first book viewed by the court was published by Kim as *The Nightbird's Song* by Sarah Baker; Harlequin said it was copied from its novel *Lure of the Falcon* by Sue Peters.

In both books the heroine is a professional—an antique dealer in one case and an archeologist in the other—who lives in a large house with her two married brothers.

The hero—an army major or an engineer, depending which book you read—comes to manage the house and after a stormy beginning falls in love with the heroine.

"In our book, the heroine has a married sister in the Far East. In their book, she has a married sister in Singapore," Kerner said.


NO CHARGE.
FREE.
$0.00.
GRATIS.
OUR PLEASURE.

AVAILABLE ONLY WHERE YOU SEE THIS SIGN

Checkpoint Service

56 Pt. CAR CARE INSPECTION

Our mechanics will check the areas in your car vital to trouble free driving and give you a written report plus an estimate for any necessary repairs.

NO CHARGE

Our Car Care Inspections are by appointment only. Phone today and be sure to ask for details from your Checkpoint Service Dealer.

Our dealers guarantee their work for 90 days or 4,000 miles. You pay no more than prices quoted on most cars, for Checkpoint Service offers at participating Dealers.

Esso

Put your purchase on your Esso credit card. Or, at most Esso stations, you can use your Visa or Master Charge Card.
OFFERS VALID FROM JUNE 11 to JUNE 30.

Great service. Great deals. Check it out.



ISLAND FARMS
Whipping Cream 250 ml ..... 49¢
Profile Flavoured Yogurt 250 g ..... 2/85¢
HOURS: 7 DAYS 9-9

Feltham at Shelbourne — 477-9541

GRAHAM MEATS

PRICES EFFECTIVE JUNE 14, 15, 16

Canada Grade A Boneless OVEN ROASTS Top Round, Rump, Sirloin Tip ..... lb. 2.69

TOP ROUND STEAK lb. 2.99

McCAINS 8-inch FROZEN PIES Apple and Green Apple .... ea. 99¢

FRESH CORN 7/99¢

JUMBO CANTALOUPES ea. 69¢

The Pop Shoppe — Make Graham's Your Pop Shoppe Depot — The Pop Shoppe



the Bay

3 days of bonus savings start Thursday!

Downtown BONUS DAY

CLEARANCE

Quantities limited. Personal shopping only — no phone or mail orders. All items subject to prior sale.

## Bonus Specials for the Home

### Furniture

**Dining room armchairs.** Modern pecan wood chairs by Deilcraft with natural color nylon seats and backs. Discontinued. Reg. $195. **To clear, $127.**

**Discontinued dinette chairs.** Chrome frames with velvet seat and back in blue, beige, black pattern or black checks.
Reg. 69.95 **To clear, $27.**
Reg. $50. **To clear, $37.**

**2 only, Dining Room Tables** by Kaufman are rectangular shape of oak. Two leafs. Reg. $445. each. **To clear, $297.**
**1 only, Simmons Queen size brass finish bed.** Floor model regular $519. **To clear, $397.**

**Twin size headboards** in assorted vinyl, velour and wood styles. Reg. $25. to $60. **To clear $17. to $37.**

### Mattresses and Box Springs

3'/3" to queen size floor models. Not all matching sets. Reg. $100. to $340.

To clear, $27. to $227.

**1 only, Bauhaus Sofa Bed** with dark print, 100% cotton cover. Reg. $549. **To clear, $377.**

**2 only, Vinyl Recliners.** Reg. 299.95 each. **To clear, $197.**

**Card Table Chairs** with padded backs and seats. Fold for easy storage. Reg. 46.95. **To clear, 34.99**

*Furniture, Fourth Floor*

### Drapes and Bedspreads

**Ceylon Shortie Drapes** of 100% cotton in rust or brown. Pinch-pleated.
75" x54" **To clear, 14.99**
100" x 54" **To clear, 19.99**

**Blocks Drapes** of open Malimo weave in natural/beige, natural/gold or natural/green. Pinch pleated.
100" x 84", **To clear 79.99**
150" x 84" **To clear 119.99**

**Wildlife Cushions** are quilted with polyester fibre fill. 12" x 14" in rust or brown. **To clear, 9.99**

**Windrift Drapes** are 100% cotton and lined. Pinch pleated. Blue, amber or pewter.
100" x 84", **To clear 74.99**
150" x 84", **To clear 114.99**
**Matching Windrift Bedspreads** are quilted with 100% polyester fill.
Double, **To clear 59.99.**
Queen, **To clear 69.99.**

*Draperies, Fourth Floor*

### Color Televisions

**3 only, RCA Victor 26" Remote Control Deluxe Consoles.** 2 cabinets black ebony, 1 walnut. Reg. 1499.95 each. **To clear, $1197**
**1 only, Hitachi 26" Remote Control Deluxe Console.** Luminar picture tube, walnut cabinet. Reg. $1129. **To clear, $1049**
**1 only, Baycrest 26" Remote Control Console.** Luminar picture tube, walnut cabinet. Reg. 949.95. **To clear, $887**
**2 only, Hitachi 26" Deluxe Consoles.** Automatic color and fine tuning. Walnut cabinet. Reg. 999.95 each. **To clear, $897**
**1 only, Baycrest 26" Console.** Walnut cabinet. 3-yr. warranty. Reg. 799.95. **To clear, $727**
**2 only, Sony 19" Remote Control Portables.** Exclusive Trinitron picture. Reg. $995. each. **To clear, $847**
**1 only, Sony 17" Portable.** Exclusive Trinitron picture. Reg. 759.95. **To clear, $597**

*Televisions, Fourth Floor*

### Major Appliances

**3 only, Baycrest Mobile Dishwashers.** Pushbutton cycle selection. Almond. Reg. 399.95 each. **To clear, $337**
**1 only, G.E. Deluxe mobile Dishwasher** 2-speed with Potscrub. Black glass front. Reg. 699.95. **To clear, $497**
**1 only, Baycrest Automatic Washer.** 2-speed with variable water fill. Slightly damaged side. Reg. 479.95. **To clear, $397**
**1 only, Hitachi Compact Automatic Washer.** 2-cycle with 3 position water fill. White. Reg. 409.95. **To clear, $347**
**1 only, Baycrest Corning Top Electric Range.** Automatic oven. Manual clean. White. Reg. 589.95. **To clear, $487**
**1 only, G.E. Deluxe Self-clean Electric Range.** Plug in/out surface elements. Gold colour. Reg 769.95. **To clear, $647**
**1 only, Baycrest Self-clean Electric Range.** Demonstrator model in gold color. Automatic oven. Reg. 579.95. **To clear, $497**
**1 only, Baycrest Continuous Clean Range.** Demonstrator with lighted back panel. Almond. Reg. 399.95. **To clear, $337**

*Major Appliances, Fourth Floor*

### Lamps and Pictures

**Floor and Table Lamps** in a large selection of traditional and contemporary styles. Reg. $37 to $160. **To clear, $27. to $127.**
**Metal Ceiling Lights** are brushed aluminum in brass, white, brown or yellow finish. Regular 54.95 to 89.95. **To clear, 25% off**
**Assorted pictures.** Reg. 12.95 to 54.95. **To clear, 7.99 to 39.99**

*Lamps and Pictures, Fourth*

### Luxura Accent Mats

Deep plush, fur-like mats are completely washable. Choose bone white, chocolate, ebony, champagne or cognac shades.
27" x 48", **17.99** 36" x 54", **25.99**
54" x 72", **49.99**

*Floor Coverings, Fourth Floor*

### Fashion Fabric Bonanaza!

Terrific savings on a wide selection of seasonable fabrics including. . .

**Regency Prints.** 100% cotton, 115 cm. Reg. $9. **To clear, 5.99 m**
**Polyester and Avril Prints.** 115 cm. Reg. 4.50. **To clear, 3.49 m**
**Triple Play Prints.** 115 cm. Reg. $3. **To clear, 1.99 m**
**Polyester/Cotton blends.** 115 cm. Reg. $4. **To clear, 2.99 m**
**Eyelet Flounces** of 65% polyester/35% cotton. 115 cm. Reg. $9. **To clear, 6.99 m**
**Dundune Prints and Plains.** 100% polyester. 150 cm. Reg. 7.50 and $9. **To clear, 5.99 m**
**Springtime Co-ordinates.** 50% polyester/50% cotton. 115 cm. Reg. $4. **To clear, 2.99 m**
**Wool Challis Prints.** 100% wool. 115 cm. Reg. $18. **To clear, 11.99 m**
**Madragal Plains.** 80% polyester/20% wool. 150 cm. Reg. 7.50. **To clear, 3.99 m**
**Madragal Prints.** 80% polyester/20% wool. 150 cm. Reg. 8.50 **To clear, 4.99 m**
**Lovelorn Prints and Plains.** 100% polyester. 150 cm. Reg. $9. **To clear, 4.59 m**
**Sandy Crepe.** 100% polyester. 115 cm. Reg. $7. **To clear, 3.99 m**
**Crepe de Chine.** 100% polyester. 150 cm. Reg. $8. **To clear, 4.99 m**
**Damask.** 50% polyester/50% cotton. 115 cm. Reg. $9. **To clear, 5.99 m**
**Super Natural Suiting.** 65% polyester/20% silk/15% cotton. 150 cm. Reg. $10. **To clear, 5.99 m.**

*Fashion Fabrics, Second Floor*

### Baymart Ladies' Wear

**Brand name T-shirts** in a wide choice of short, long and cap sleeve styles. 100% cotton in yellow, pink, white, brown, blue, red and black. Sizes S,M,L. **To clear, 5.99**
**Briefs and Bikinis** in assorted color prints and plains. S,M,L. **To clear, 4/$3**
**Assorted brand name tops** include t-shirts, short and long sleeve shirts and vests. Good color choice in sizes S,M,L. **To clear, 2.99**
**Bodysuits** are a nylon/Spandex blend in assorted styles for swimming or dancing. Red, black, wine, navy, brown, blue, in sizes S,M,L. Reg. 14.99. **To clear, 10.99**
**Pantsuits** are 100% polyester with elastic waist pull-on pants and a choice of pull-on top, short or long sleeve jacket. Assorted summer pastel shades. Sizes 8 to 20. Reg. 29.99 to 32.99. **To clear, 24.99**
**Ladies' pants** are a polyester/cotton blend with slightly flared leg, pleated front and belted waistband. Grey, blue or brown in sizes 8 to 18. Reg. 13.99 **To clear, 9.99**

*Baymart Ladies' Wear, Lower Main*

### Ladies' Sweaters To Clear

Get in on the terrific seasonal savings on cardigans, vests and short sleeve pullovers. Assorted colors and styles in broken sizes.

To clear 6.99-14.99

Helen Harper turtleneck and cowl neck sweaters at clearance savings. 100% acrylic in a good selection of spring and summer shades. Broken sizes and colors.

To clear 9.99

*Sweater Shop, Second*

### Ladies' Summer Shoe Clearance

Contemporary styles for dress or casual wear include T-straps, ankle straps, slip-ons, and others. White, bone, brown, navy and black in broken sizes 6 to 9½. Regular $25. to $45.

To clear 19.99-29.99

*Ladies' Shoes, Second*

### Jeunesse Fashions

**Spring and summer fashions** include T-shirts, shorts, blouses, shirts, dresses and pants in a great choice of styles, colours and sizes.

To clear, 3.99-19.99

**Junior rainwear** in assorted colors and styles including some bomber jackets, all at fantastic savings.

To clear, 9.99, 19.99, 29.99

*Jeunesse, Second*

### Summer Costume Jewellery

Super savings on hundreds of beads, bangles, cords, body wraps, earrings and pins from such famous names as Coro, D'Orlan, Vendome, Trifari, etc. Great complements to your summer wardrobe.

To clear ⅓ to ½ Off

*Jewellery, Main Floor*

### Qiana Raincoats

Lightweight, easy-care coats are great for travel. Bone, white, silver, toast, red, black and navy. Broken sizes include some petites with not all colors in all sizes. Reg. 49.99, $105. and $135.

To clear 39.99, 79.99, 99.99

*Ladies, Coats and Suits, Second*

### Fashion Accessories

**Ladies' belts** in a wide assortment of tie and buckle styles. Assorted color leathers and vinyls. Reg. $4. to $15.
To clear, 2.99, 4.99, 7.99

**Hankies** in a large selection of boxed and singles. Cotton with embroidery or lace. Reg. 1.49 to $7.
To clear, 99¢, 1.99, 4.99

**Scarves.** Oblongs and squares in a wide variety of fabrics and textures. Assorted color prints and plains. Reg. $4. to $12.
To clear, 2.99, 4.99, 7.99

**Leather handbags** in a good selection of clutch and regular styles. Black, tan, grey, beige and some colors. Reg. $24. to $85.
To clear, ⅓ off

*Fashion Accessories/Hangbags, Main*

### Contempo Shop

**Big top and culotte set** of cool, 100% Indian cotton. Top accented with gathers at shoulder and wide short sleeves that can be cuffed or plain. Culotte has drawstring gathered waist for the fullness of a cool summer skirt. One size top with culotte in small or medium. Yellow, green, orange or white. Reg. $32.

To clear, 9.99

*Contempo Shop, Second*

### Meet artist, Abjon Bromfield in the Canadiana Shop

Host of the popular television show, Abjon's Workshop, this well-known artist, will be demonstrating and showing his artwork in the Bay's main floor Canadiana Shop daily through Friday, June 15 from 11 a.m. to 4 p.m.

Show your Bay Shopping Card. MasterCharge and Chargex/Visa also welcome.

Hudson's Bay Company

Island
109 Ingram Street
Duncan

# The Daily Colonist.

Some sun, high 19
Weather Details on Page 2

*Vancouver Island's leading newspaper since 1858*

No. 154 — 121st Year | Victoria, British Columbia, Thursday, June 14, 1979 | *** | 20¢ Daily, 30¢ Sunday

# Arab trade 'billions' in jeopardy

## *Embassy-shift plan called stab in back*

Colonist wire services

Canadian companies — selling everything from telephone systems to executive aircraft — are worried about losing a great deal of business in the Middle East despite the new government's claim Wednesday that Canada can shift its embassy from Tel Aviv to Jerusalem without risking its billion-dollar trade with Arabs.

"We are talking about billions of dollars potentially," said Peter Miller, vice-president of marketing for the Calgary-based international division of Atco Ltd. "Even if the decision is taken back, some damage has been done."

International Trade Minister Michael Wilson said in his first public speech as a cabinet minister in Toronto Tuesday that Canada will move "very carefully" in the embassy transfer to avoid Arab retaliation.

"We're not going to be taking any action here to provoke a so-called trade boycott," he said. "I haven't heard of any businessmen saying they're imminently in danger of losing contracts."

But business spokesmen were not as positive. Government officials estimate Canada could lose up to 55,700 jobs, more than $800 million in exports and almost 50 per cent of its Middle East crude oil imports if Arab countries retaliate.

The largest contract held by a Canadian company in the Middle East is Bell Canada's $1.5 billion agreement to upgrade telecommunications in Saudi Arabia. Saudi officials have already warned the contract was in jeopardy.

Bell Canada sent a delegation headed by company president James Thackray to Ottawa on Wednesday to meet with Federal Economic Development Minister Robert de Cotret.

A spokesman for de Cotret declined to discuss any details of the meeting except to say it lasted an hour and was initially requested by Bell Canada executives. Bell Canada officials declined comment also.

Bell was in the process of expanding its Saudi contract to $3 billion and a company spokesman said "there is too much at stake to continue to make headlines."

Roger Banister, president of Banister Continental Ltd., said, however, the embassy move "is like taking a bet where you have

Page 2—Wilson fails

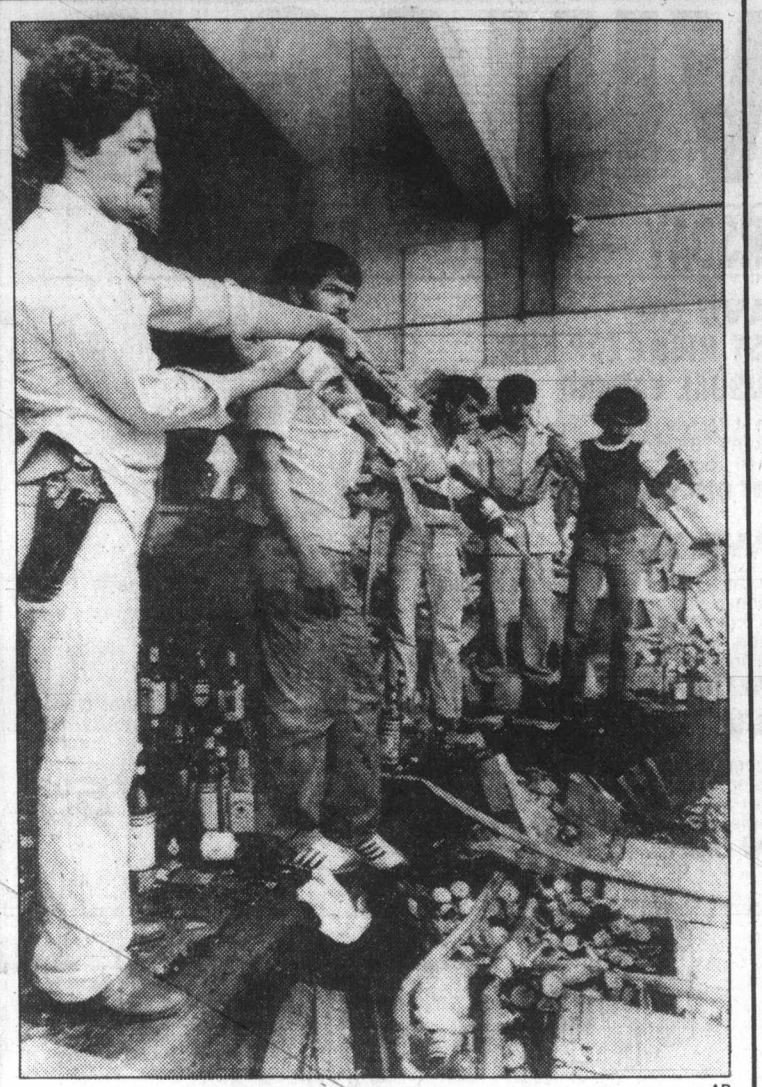

—AP

*Armed Iranian guards dump plush Iran hotel's liquor stock*

## *A libation for Allah drains $1.2 million*

TEHRAN (AP) — Iranian revolutionary guards destroyed the rich wine cellar of the Intercontinental Hotel here, pouring down the drain an estimated $1.2 million worth of wines and spirits including a stream of the proudest French champagnes.

About a dozen guards, several with pistols around their waists, worked methodically through Tuesday night and all day Wednesday emptying the bottles. The drinking of alcohol is a violation of Islamic religious tradition.

Vintage champagnes were hauled up from the dark cellar — ordinary bottles, magnums and giant jeroboams — and carried carefully, one at a time to the hotel's rear staff entrance.

There they were opened one after the other, the pop of their corks sounding like muffled sobs, and their contents poured unceremoniously into the gutter, at the order of Tehran's Islamic revolutionary court.

Hundreds of bottles of fine wines from Europe and local wineries, whiskies, cognacs, rare liqueurs and 250,000 cans of imported beer all suffered the same fate.

"We had stock valued at $1.2 million in our cellar," a sad-faced senior hotel employee said.

When Iran's new regime came to power after the overthrow of Shah Mohmmad Reza Pahlavi's regime last February, revolutionary guards banned the consumption of alcohol, which Islamic tradition considers an inducement to evil.

"It's a terrible waste," complained the Intercontinental employee. "We could have re-exported all this drink, sold it and used the money for the benefit of the poor or to pay the hotel employees."

"It looks as if we shall have to forget about our national poet — Omar Khayyam — who sang endlessly about the charm of wine," one disgruntled Tehran resident said.

# *Hospital row grows, B.C. denies skimping*

By DON COLLINS
Colonist reporter

The battle over hospital funding grew in intensity Wednesday.

While Health Minister Robert McClelland continued to deny that tight budgeting was causing cutbacks, hospital staff marched in protest outside Burnaby General Hospital.

Claiming that 78 positions had been eliminated and promised programs postponed, they demanded the resignation of the hospital board and appointment in its place of a public administrator.

They also called for the appointment of a fact-finding committee.

The move came a day after employees at Glengarry Hospital, a government-owned extended care facility in Victoria, staged a 35-minute walkout in protest against what they said was inadequate care for the 225 elderly patients.

Budget restrictions were also blamed in this case for much of the alleged troubles, including lack of proper staff and nursing supplies.

"Glengarry seems to be facing the same problems as other hospitals in the province, including Burnaby General," said Jack Gerow, secretary-business manager of the 22,000-member Hospital Employees' Union.

The question of secrecy also came to the surface—both in the form of closed board meetings and a memo forbidding Burnaby General staff and individual directors from providing the media with information pertaining to the funding controversy.

"It's a health-care Watergate," charged Gerow, whose own union joined with the Registered Nurses Association of B.C. and the Health Sciences Association in Wednesday's protest.

Noting that Victoria's Royal Jubilee Hospital, second biggest in the province, was still among those holding closed board meetings, Gerow said:

"What you have is a secret society dealing with millions of dollars in public funds, but even more importantly, dealing with the health of the public."

The comment was in keeping with the general tone of the Burnaby protest, where unionists said they were advocating the moves necessary to bring public accountability into the health care picture.

Meanwhile, McClelland re-iterated during Wednesday's question period in the Legislature that hospitals in B.C. were not being deprived of funds.

Former health minister Dennis Cocke (NDP-New Westminster) replied that

Page 2—Closed

## Gardom says adviser free to speak

Attorney-General Garde Gardom said Wednesday his chief policy adviser John Ekstedt had every right to express a personal opinion about the British Columbia government's controversial compulsory heroin treatment program.

Ekstedt said in a recent address to the Saskatchewan Criminology and Corrections Association that mandatory treatment of heroin addicts is not the best solution and infringes on the civil rights of those detained.

Gardom said he has not talked to Ekstedt but believed he had been summarizing opinions expressed at a seminar he was attending.

In answer to a question by Dennis Cocke (NDP—New Westminster), Gardom said Ekstedt "may have expressed a personal opinion, but in a democratic society people have the right to express personal opinions."

Gardom said the legality of the program is being contested in B.C. Supreme Court and therefore could not be discussed in the Legislature.

But he pointed o)t that the heroin treatment bill had been fully debated in the house, had been approved, and was still government policy.

## *Pinto demonstrates for press: It's a hot little car, all right*

TORONTO (UPC) — For a Toronto photographer Wednesday shooting a car for a newspaper automobile supplement turned out to be a hot assignment.

Mike Peake, a photographer for the *Toronto Sun*, took a new Ford Pinto demonstrator to the city's waterfront area to shoot some photos of the car, when he became aware of a strange odor emanating from underneath the dashboard.

The 27-year-old photographer had just enough time to rescue his camera equipment before the car burst into flames.

"In about three minutes the whole thing was gone," he said. "I couldn't do anything. The seats were burned right down to the metal, and all the windows were blown out."

Firemen blamed a wiring short-circuit for the blaze, but that was scant comfort to Ford of Canada Ltd., which had lent the car to *The Sun* so the newspaper could write an assessment with pictures.

"It's embarrassing," admitted Ford spokesman Tony Fredo.

"But it doesn't seem related to any previous Pinto problem."

## Americans airlifted from Nicaragua war

MANAGUA (AP) — Two planeloads of Americans flew out of civil war-torn Nicaragua on Wednesday, leaving behind scenes of furious new fighting and mass looting by hungry Nicaraguans.

Government air force planes trying to root out Sandinista guerrillas fired rockets and strafed eastern and southern neighborhoods of the capital city, residents reported as they tried to flee Managua.

In Washington, U.S. State Secretary Cyrus Vance called for a mediation effort by the Organization of American States to settle the conflict between Nicaraguan President Anastasio Somoza and the Sandinista National Liberation Front, whose "final offensive" launched two weeks ago is aimed at ousting the right-wing Somoza regime.

"We have told President Somoza we believe that a political solution is necessary to resolve the problem," Vance said. Otherwise, he said, "polarization will continue and the chances of a radical solution to the problem are great."

Vance was clearly alluding to fears that communist elements within the Sandinistas would take command if the country-wide revolt is prolonged.

Fighting was believed continuing in numerous provincial towns and cities, although poor communications made it difficult to obtain up-to-date battle reports. Thousands have been reported killed in the uprising.

Some Managuans said guerrillas freely roaming the streets of their neighborhoods told them Sandinista commander Eden Pastora was leading an "international brigade" north from the Costa Rican border.

The report could not be confirmed. Somoza has said his national guards troops crushed a guerrilla forces near the Costa Rican border last week, driving the remnants back into Costa Rica.

## Iran planes 'dead issue for Canada'

OTTAWA (CP) — Defence Minister Allan McKinnon has virtually written off buying second-hand F-14 fighter planes from Iran.

In fact, McKinnon said outside a cabinet committee meeting Wednesday he suspects he will wind up with the same two finalists the previous Liberal government selected for the $2.3-billion fighter aircraft competition.

He said he expected to complete his review of the fighter program within the next two weeks. The previous cabinet chose the McDonnell Douglas F-18A and the General Dynamics F-16 for final negotiations. A decision on the winning plane was expected in late summer or fall but will be delayed a bit by the new government's review.

McKinnon said during the election campaign a Conservative government would try to buy 78 secondhand F-14s from Iran which he had been told were available for $10 million to $12 million each.

But the minister said Wednesday he thought it was "very nearly a dead issue as far as a new fighter aircraft for Canada is concerned."

McKinnon said his "hopes have dimmed" and so had those of two other countries trying to buy the F-14 fighters from Iran. The F-14 is the most sophisticated air interceptor in the world.

Iranian dealings in the international arms market are "very peculiar and very hard to understand for those who aren't deeply involved in it," he said.

The Iranians seem to have lost interest in maintaining a "heavy arms load" but at the same time they don't seem to be selling off what they have, the minister said.

McKinnon said chances of buying Iranian planes soured before the Jerusalem embassy issue blew up last week. The new Iranian government has stood solidly with Arab countries against Israel in recent months.

# Troops to shield trucks as U.S. violence spreads

WASHINGTON (AP) — Alabama Governor Fob James ordered the National Guard (state militia) Wednesday to protect private and commercial traffic in Alabama and condemned the shooting of a Georgia truck driver's wife, the most serious incident of violence in a growing nationwide truckers protest.

"This kind of cowardly activity is lawlessness at its worst and will not be tolerated," James said. He also ordered the state's department of public safety to "use the full force of the National Guard" to protect trucks carrying perishable goods and fuel.

Doctors said Linda Pruett, 20, was in critical condition with a bullet lodged in her rib cage. Mrs. Pruett was wounded early Wednesday when a sniper opened fire on a semi-trailer truck driven by her husband Fred, 23.

In other states, tractor-trailer rigs were hit with gunfire and rocks and police said some of the victims were warned over citizens band radio they would be shot if they kept on hauling.

The slowdown has cut into already-short supplies of gasoline. In Birmingham, Ala., officials began rationing fuel for city police and fire vehicles Wednesday.

Scores of truckers were arrested on various charges as convoys snarled traffic in at least six states. Numerous truck stops were blockaded from New England to Oregon. Some Canadian truckers entering U.S. trouble spots are also being stopped and their tires blown.

The demonstrations escalated this week after the Independent Truckers Association urged all U.S. 100,000 owner-operators to join in a protest to demand guaranteed fuel allocations, standardized weight and load regulations and an increase in the speed limit to 104 kmh.

And state leaders attending the western governors'

## *U.S. car sales slide 30%*

DETROIT (UPI) — The Big Three U.S. automakers Wednesday reported car sales, hurt by continuing uncertainties over summer fuel supplies, tumbled nearly 30 per cent in early June compared with a year earlier.

Truck sales, which had been going strong before the latest onset of gasoline shortages, plummeted 37.9 per cent.

Ford posted the greatest drop—31.4 per cent. GM fell 29.3 per cent despite continued strong sales of its new compact X-cars. Chrysler reported a 28.3 per cent decline.

## INSIDE

*Canada cools cries for more world aid* —Page 3

*No backbone? Check tongue* —Page 28

*Suzuki attacks science 'morons'* —Page 30

| | |
|---|---|
| The Arts | 32 |
| Bridge | 25 |
| Business | 6-9 |
| Consumer | 31 |
| Comics | 40 |
| Crossword | 25 |
| Editorials | 4 |
| Entertainment | 10,11 |
| Horse Happenings | 33 |
| King Fisherman | 29 |
| Letters | 5 |
| Living | 32,34 |
| Marine Calendar | 24 |
| Medical | 35 |
| Names in the News | 14 |
| Provincial Court | 44 |
| Sports | 16-19, 21-23 |

Roll Over To 1070
CFAX 1070
THE VICTORIA AIRFORCE

The Daily Colonist.

Section Two | Thursday, June 14, 1979 | Page 15

Sports, 16-19, 21-23
King Fisherman, 29

# Cowichan finally gets its feet wet

By DEREK RHIND
Colonist correspondent

DUNCAN — Crofton's water supply, or lack of it, again dominated discussion at North Cowichan council's recent regular meeting.

Jack Efford, a B.C. Forest Products engineer and main opponent of the recently-defeated $1.75 million water referendum, appeared before council to outline plans and proposals to improve the community's present water supply, Crofton Lake.

Efford, representing Crofton Community Association, presented detailed sketch plans, maps, proposals and figures that indicated there is at least 855,400,000 gallons of water in the lake to supply the 411 Crofton customers cur-rently using an estimated 300 gallons of water per day.

He said yearly consumption would amount to 45,-004,500 gallons. "If you assumed this figure was low and more than doubled it, there would still be 755 million gallons of water left in the Crofton Lake supply."

**HE SUGGESTED A** meeting be arranged with the public works committee of council and the community's committee to discuss plans to upgrade the Crofton Lake water system over a two-year period.

In addition, Efford said a continuous yearly program to take care of operating problems should be done regularly over the years.

He said the council should ensure that no action is taken to reduce the Crofton watershed in any way, and the total watershed that now covers Crofton and Breen lakes as well as Richards Creek should be defined.

Efford recommended:

●Breen Lake outlet to have a simple outlet weir installed to raise its level six feet to improve retention time. This would be done by a concrete weir set into the bank with a float valve actuator allowing water to flow to Crofton Lake as it goes down.

●**CROFTON LAKE** overflow to be rebuilt by renewing stop logs. Also this level to be made adjustable so that it is possible to retain additional water for storage beyond the normal amount held back.

●Relocate the water intake into the deeper part of the lake, about 175 feet out from the present intake. The water depth is 19 feet at this point.

●Set up a piping replacement program to progressively replace bottlenecks in the piping network.

●All roads to the watershed to have gates which will be locked.

●Funds raised from logging watershed must go toward maintaining Crofton water system.

Efford said a yearly accounting of funds use should be given to the community so residents will be aware of the costs. Tests should be conducted by an independent test company and depth gauge should be established at the lake allowing for monthly readings.

**HE SAID THE** municipality should immediately "yard out and burn" logs which are floating on the lake.

Efford said about 100 logs had already been pulled from the lake, but about 1,000 more required removal.

He blamed the accumulation of logs on the lake as a direct cause of organic growth in the water and suggested a task force drag out a major portion of these floaters.

He also suggested that three acres of swamps at the intake should be taken out next winter as level permits.

"This includes the old dam which is holding algae, moss, old logs and floating material."

Efford said hunting on the watershed should be prohibited. This would prevent injured deer and bear getting into the lake. Horse-riding clubs should also be denied access, he said.

**HE SAID FUNDS** for this work should come from watershed logging profits, water user monthly rates, grants from provincial lottery funds and water board and municipal surplus funds.

Efford said the total cost to rehabilitate the lake would be $17,000. Total cost for replacement piping in the Crofton system would amount to an additional $118,200.

Summing up, Efford said: "There is water available: Over one billion, 700 million gallons, and it can be good water. The three acres of swamp can be cleaned up and the lake stocked with trout and perch to clean up the vegetation. If all our recommendations are followed, some of them immediately, we will have an abundant supply of good, clean water."

Council then listened to Terry Treasure, a representative of the Pro-Referendum group, take the opposite view to Efford and outline his group's wishes concerning Crofton's water supply.

**TREASURE SAID**: "Our objective is to organize a sufficient number of residents to press for a second Crofton water improvement referendum as soon as possible."

Treasure said his group fully supported any short-term improvements that could be implemented on the present Crofton water system.

He said his group was concerned that "Crofton Lake is not a viable source of medically safe drinking water.

"We base our position on reports issued by the provincial government's ministry of health and department of environment, water investigations branch. However, we feel that Crofton Lake must be retained as a back-up water source in the event of short-term problems with the wells or pipeline.

"We wish to ensure, as taxpayers, that any decisions to spend money on water improvements will be based on factual information supplied by professional people, public health officials and professional engineers."

**HE SAID THE** present situation in Crofton could be summarized as follows:

●Based on the water consumption to date, it is expected that the lake level will drop to a point where chlorination will prove to be ineffective again. This will greatly increase the probability of water-transmitted illness.

●The fire hydrants in some areas of Crofton are not capable of supplying adequate water to control a serious fire. This potential hazard worsens as the current dry spell continues.

●Many people on Chilco Street, Musgrave Street and Barnes Road have had no water at all during certain periods in May of this year.

●The tap water has an offensive odor and taste. Because of the dirt in the water, people who have their own water filters must replace them weekly.

**TREASURE NOTED** that "the failure of the Crofton water improvement referendum does not absolve council of its responsibility."

He added: "In view of the present situation, it is (council's) responsibility, as elected representatives, to take decisive action and use all means at your disposal to correct the situation before a major tragedy such as a fire or disease, sweeps Crofton."

Treasure said: "We can expect to be boiling our water again by the end of the summer. We must start making some improvements now, so we can at least get some water, even if it is dirty water."

He suggested that council negotiate with B.C. Forest Products Crofton mill "to get some good clean water to mix with our lousy water, so it's not too bad."

Treasure said: "If Efford can guarantee the volume of water in the lake, possibly our problem is solved. We could make a deal with the pulp mill. We can take their very good clean water and we can let them have all of our inferior water from the Crofton Lake."

**ALD. RON McKINNON** said: "Council is very concerned about the need and quality of Crofton water and will endeavor to clean up the lake."

Ald. Gerry Smith said: "Forestry does owe the people of Crofton some money from logging around the Crofton Lake area."

Smith moved that a sum of $50,000 be made available from the Forest Reserve Fund of the Reverted Property Fund "in order that a patchwork deal could be done immediately on the Crofton water system."

Mayor George Whittaker disagreed. He said it was "premature, as there had been no recommendations from engineers on what should be done."

He said: "It concerns me we may be going to spend $50,000 on something which may not be permanent. The money could be better spent on a permanent solution."

**McKINNON DISAGREED.** He said: "The circumstances are critical down there right now. Even if this is an interim solution, I think we should be prepared to spend money on this now.

"We should certainly not procrastinate on this problem. We took one avenue before with the referendum and that failed. So we should take this step now."

Ald. Rex Hollett said: "If this is not a disaster, it's darn close to it. There could be a problem of disease and sickness. I'm in favor of spending this $50,000."

Council agreed that an amount not to exceed $50,000 be made available to improve the Crofton water system. Council also approved the spending of $3,500 to drill a test well in the Crofton system.

The public works committee of council will be responsible for upgrading the Crofton water system and bringing back its recommendations to council.

## *Nanaimo project*

# Duke Point services step closer

By DONNA REIMER
Colonist correspondent

NANAIMO — It looks as though water and sewer will go to Duke Point as soon as the port section of the development is assured.

Nanaimo city council's works and utilities committee has passed a recommendation that regional board and water board be asked to process sewer and water bylaws as soon as the federal-provincial port agreement comes into effect.

That agreement, which has already been signed by Victoria and Ottawa, does not take force until the Nanaimo Harbor Commission negotiates shipping contracts with Doman Industries and MacMillan Bloedel.

The water and sewer servicing to the port-industrial development has been a controversial topic around the council table.

However, last week city hall staff came up with a suggestion that evidently convinced reluctant aldermen to go ahead with approval of the servicing.

That suggestion was that the city only commit itself to Phase 1 of the water line, with Phase 2 to follow at a later date, when the bigger demand is apparent.

Phase 2 could thus be negotiated separately with the Duke Point developer, the B.C. Development Corporation.

This week, the works and utilities committee approved a series of recommendations that will be passed on to council.

The main recommendation was that the Phase 1 water and sewer work go ahead as soon as the harbor commission has its shipping contracts in hand.

Port manager Lloyd Bingham said later that the contract with Doman's should be signed within a week and that the harbor commission is hoping to reach agreement with MacMillan Bloedel in 30 days.

The federal-provincial agreement stipulated that Doman's must ship two-thirds of the production of its new Duke Point sawmill through the port.

MacMillan Bloedel is being asked to ship two-thirds of the Harmac pulp output through the new docks.

Other recommendations passed by the committee include a stipulation that Phase 2 of the water line be negotiated later and that there will be no discussion of Phase 2 until there is an agreement signed for construction of the port facilities.

The committee is also asking the council to reiterate its policy that no water distribution be extended outside the city limits.

This point was raised because the Duke Point line will cross near the rural area of Cedar.

The committee is also asking the council to push for the road to Duke Point, to be built by the province, to be up to standards agreed on by both the city and the department of highways.

Another committee recommendation is that the committee and water board begin discussions on the future of the water board.

—John Langton photo

## *Parade goes to town*

Qualicum Beach's latest parade came after lengthy hiatus and proved to be one of community's best in long time, featuring RCMP ghost car at its head. There were many other highlights, including groups of square dancers and Scottish dancers. Group of young girls is seen doing their thing.

# *Outhouse racers record victories*

DUNCAN — Cowichan Bay, sometimes known as the Outhouse Racing Capital of the World, took its outhouse racing craft to Willows Beach as part of the recent Oak Bay Tea Party.

This meet was the third of the 1979 racing season.

The first figure eight 10-lap race brought the Tea Trophy to Ed Nelson in *Charmin* followed by Grant McHardie in *Seagull Express* and Ron Rukus in *Gotta-G-O*.

Next came the points race of 10 laps toward the annual world championship. This was a reverse main event with lead boats from the first race starting at the back.

The event was won by John Waldin in *Jiffy Biffy*, followed by *Seagull Express* and *Montezuma's Revenge*, piloted by Rick Vaisness.

The Cowichan Bay Outhouse Racing Society was formed in 1969 and ever since has been using the Prairie one-holers as a means of transportation "and a heck-of-a lot of fun" by the addition of a 9.9-horsepower outboard motor.

Ten races throughout each summer garner points and the 1979 world champion will be declared after the final long-distance race from Maple Bay to Cowichan Bay on Sunday, Sept. 9.

The next appearance of these craft will be the Super-Valu races this Sunday at Maple Bay. This will be followed by Chemainus Days, June 30, and Sidney Days, July 1.

# First aid appeals

PORT HARDY — A North Island First Aid League has been formed here and has approached the Mt. Waddington Regional District for financial aid.

However, regional directors tabled the request, with the matter to be aired again.

A letter from Lois Williams, chairman of the new group, indicated the group is a combination of several who have been instructing first aid.

"We have decided to combine our interests and form a first aid league," she said in her letter.

It's the feeling of the league that the combined force can better serve the area in a proper manner.

She said the league originally began last July but has been slow in the process of getting started because a group of people had to be certified to teach.

The league now has 12 instructors in emergency first aid, five instructors in standard first aid and will soon be recertifying five in cardiac pulmonary resuscitation.

So far a total of 15 courses have been offered to such groups as nurses, teachers, construction workers, youth groups, housewives and the public.

"We are flooded with requests for more courses to be run," she said.

The initial aim of the league is not only to educate people of the North Island in first aid treatments, but also to make the general more aware of accident prevention.

North Island College has been handling advertising and registration for the league as well as supplying classroom space along with Port Hardy Lions, all free of charge.

However, the league now feels it is time to expand the courses to all North Island communities and financial aid will be necessary.

The letter lists the following equipment as desperately needed: Resusci-Anne recording doll at a cost of $1,400, as well as enough supplies for more than one course to be run at the same time, including such things as splints, blankets, charts, textbooks which are used during practice sessions.

# Small victory for media corps

DUNCAN — North Cowichan council has voted to allow the media similar access as that offered by Cowichan Valley's three other local governments for the past 15 years.

Although the move was vigorously opposed by Mayor George Whittaker, council agreed to provide the press, prior to council meetings, with the complete information package supplied to aldermen (letters to mayor and council, tenders, and minutes of committee meetings), with the exception of confidential information.

This was a minor victory for media members, who for many years had requested that this information be made available.

North Cowichan's previous practice was to refuse this information until and upon special request from individual media members, following the meeting.

Ald. Rex Hollett, speaking in favor of releasing the information package prior to the meeting, said: "All this information material is available for the press at regional board, city of Duncan and school board and all other levels of government and I think it should be here as well."

Whittaker said: "This is putting us (council) in a position where the public could have access to something that we have not dealt with yet. It's absolutely wrong that somebody else's business is discussed before council has done so."

Ald. Graham Bruce strongly favored releasing the information.

"The press is not particularly after top-secret information, just all of the information available in order that they can make a fair comment.

"This makes for much better reporting."

Bruce is a former member of a local newspaper staff.

Bruce reminded Whittaker that "all the communications addressed to mayor and council are the public's business."

Aldermen Gerry Smith and Ron McKinnon agreed with Bruce, and said this material should be available to the press half an hour before regular council meetings.

The matter was put to the vote and approved by the five aldermen present, Ald. Margaret Robertson being absent.

Considerable discussion occurred concerning a petition from local hoteliers complaining that the liquor tax levied on them by the municipality, in lieu of business tax, was putting them out of business.

North Cowichan currently taxes them 20 per cent of the amount of the annual licence fee requested to be paid to the Liquor Control Board in the preceding year.

The hoteliers requested North Cowichan to reduce this amount, which they said originally was not to exceed 20 per cent.

Administrator John Berikoff said the tax at one time was two per cent of all liquor purchased. This has been increased to five per cent.

The additional three per cent added to the increased price of liquor results in about a 150-per-cent increase.

Berikoff said: "They are concerned that they are being priced right out of business."

Ald. Gerry Smith, a hotel owner, said when the bylaw was introduced in 1953, "it was fair at that time," but now liquor prices have gone up 40 to 50 per cent.

He said the hotels in the area with mortgages to pay are having difficulties, and some would be paying more than $700 yearly.

Smith said it was time that this tax and all business tax throughout the municipality was reviewed.

"We are driving small businesses out of the valley," he said.

Bruce agreed: "There are several anomalies. The whole business tax situation should be reviewed."

He gave as an example an elderly lady living in Crofton, operating a small business out of her home, who recently had her business tax increased by 100 per cent, from $50 to $100, whereas a big contractor operating in the same district was only paying a business tax of $160.

Whittaker quipped: "I can see that we even have dissatisfaction among the merchant class now."

The matter was referred to the finance committee and then will go back to council.

A request from Cowichan Valley Festival for a $3,000 grant was also referred to the finance committee.

Council was informed that the B.C. Lottery Fund would contribute $3,000, providing the CVF officials could raise their total budget.

Grants totalling $1,500 have already been received: $1,000 from the city of Duncan and $500 from the Duncan-Cowichan Chamber of Commerce.

Whittaker said: "Frankly, I don't know where we can get the money from. It's not budgeted."

The festival will be held in Duncan Aug. 1-6.

# Jets draft Hull from Hawks to upset orchestrated plans

MONTREAL (CP) — There were 65 players selected in the National Hockey League expansion draft Wednesday, but the name that caused the greatest stir in the ballroom of a downtown hotel was that of left winger Bobby Hull.

Hull, who had been reclaimed by Chicago Black Hawks after retiring from Winnipeg Jets of the World Hockey Association early last season, returned to the Jets' fold when general manager John Ferguson selected him in the third round, ninth over-all.

It was the most notable move in a draft that had essentially been orchestrated by previous gentlemen's agreements, but Ferguson said he had no choice except to select the 40-year-old Hull, despite there being little likelihood of his rejoining the Jets.

"Bobby would love to play in Chicago," said Ferguson, "but I'm not going to let him go there if I'm going to get the short end of the stick. It's a matter of business."

Coach Tom McVie said that Winnipeg was forced to pick Hull when the Black Hawks refused to give the Jets what they considered a quality player in return for Winnipeg ignoring him in the draft.

Jack Kelley, director of hockey operations for Hartford Whalers, endorsed Ferguson's strategy.

"I think John did what he had to do," said Kelley. "Put in the same position, I would have done the very same thing."

Responding to a suggestion that Hull might be dealt to New York Rangers to be reunited with onetime Jets linemates Anders Hedberg and Ulf Nilsson, the Hartford executive said that was a possibility.

Although the talent available for drafting wasn't plentiful, spokesmen for the four new franchises — Winnipeg, Hartford, Quebec Nordiques and Edmonton Oilers — were unanimously content with their acquisitions.

"We actually did better than we had planned," said Larry Gordon, general manager of the Oilers, whose notable selections included winger Cam Connor from Montreal Canadiens, defenceman Lee Fogolin from Buffalo Sabres, left winger Inge Hammarstrom from St. Louis Blues and goaltender Doug Favell from Colorado Rockies.

Gordon confirmed that Edmonton's pick of Connor was part of a pre-arranged deal with the Stanley Cup champion Canadiens. The Oilers later announced they had acquired forwards Dan Newman and Dave Lumley for an undisclosed purchase price as part of the deal with Montreal.

Ferguson expressed delight with his Winnipeg selections, which included right winger Peter Marsh from the Canadiens, left winger Lorne Stamler from Toronto Maple Leafs, centre-left winger Gene Carr from Atlanta Flames and right winger Hilliard Graves from Vancouver Canucks.

Kelley, who went heavily for defensive personnel such as Al Sims from Boston, Rick Ley from Toronto and Nick Beverley from Colorado, said that the Whalers were a lot better off than some of the recent NHL expansion teams.

"I think we can be competitive. We went a long way in ensuring that, by holding on to the key players we did have."

Nordiques general manager Maurice Filion said that his club got more than 90 per cent of the players it had hoped to acquire.

"The only guy we really wanted badly and didn't get was Fogolin," said Filion, who drafted such familiar people as Rangers defenceman Dave Farrish, rearguard Gerry Hart from New York Islanders and right winger Pierre Plante, also of the Rangers.

The Canadiens were hit for the first three choices in the draft, losing Marsh, Connor and defenceman Alan Hangsleben off the top. Marsh and Hangsleben, who went back to Hartford, had been reclaimed by Montreal as the team owning the players' NHL rights while they were in the WHA.

"We had three or four plans entering the draft," said Canadiens managing director Irving Grundman.

"We did our homework in advance. We lost Connor but added Danny Geoffrion from Quebec, so as a result we were pretty lucky because we kept our team intact."

After their three first-round losses, the Canadiens filled with retired defenceman Bill Nyrop and rearguards Gilles Lupien and Rod Langway respectively.

Although Nyrop isn't expected to rejoin the Canadiens, it was believed that Montreal might have a deal in the works with Minnesota North Stars for his services.

No team could lose more than four players, including one goaltender, but the Canadiens had to wait until the 15th round before getting fully off the hook when Quebec took left winger Alain Cote.

The Canadiens had left numerous highly-regarded players off their protected list of two goalies and 15 other players.

Among those vulnerable were forward-defenceman Rick Chartraw, centre Pierre Larouche, free agent right winger Yvan Cournoyer and right winger Pat Hughes. But previously-agreed deals by the talent-rich club put them safely out of consideration by the drafting teams.

Plenty of player moves are expected in coming weeks as teams sort out their priorities and divest themselves of people they don't feel they need.

Several transactions were announced moments after the draft was concluded.

St. Louis was the busiest club, purchasing right winger Hartland Monahan from Quebec, who had selected him in the 13th round from Los Angeles Kings.

The Islanders traded goaltender Terry Richardson to Hartford for centre Ralph Klassen, whom the Whalers had picked from Colorado in the sixth round. New York then shipped Klassen to St. Louis to complete an earlier deal in which they had received defenceman Barry Gibbs and Richardson for future considerations.

The Blues, who got defenceman Bryan Maxwell from Minnesota last Saturday, said the North Stars will receive a second-round pick in the 1982 amateur draft in return. The Blues also said they acquired centre Ritchie Hansen, a Bronx, N.Y., native who once played for the Islanders, from Minnesota for future considerations.

Winnipeg purchased defencemen Barry Melrose and Craig Norwich from Montreal, part of the agreement by which they took Marsh as the No. 1 pick in the draft. Ferguson said the two rearguards completed "a major league defence."

The amateur draft of graduating junior players will be held in August this year. It has been held during past annual meetings, but the clubs decided they wanted to study their rosters before conducting it this year.

They still have not decided whether underage juniors will be drafted.

That and several other matter are expected to be determined at a meeting of the board of governors in New York in a couple of weeks.

Official granting of franchises to the four new clubs will be take place on or before June 22 — next Friday — NHL president John Ziegler said.

* * *

## *Hawks rejected saw-off hint*

**WINNIPEG (CP) — Left winger Bobby Hull said Wednesday night he plans to play again next season and is close to reaching an agreement with Chicago Black Hawks of the National Hockey League.**

**Hull, who was claimed in Wednesday's draft by Winnipeg Jets, the team he retired from early last season, said the Jets should get something from the Hawks.**

**Hull said it was proposed that Chicago leave Jets centre Terry Ruskowski alone last Friday when the established NHL teams drafted back players whose rights they held from the four former WHA clubs.**

**"We tried originally to saw it off, to leave Ruskowski alone," said Hull. "They (the Black Hawks) didn't want to hear about that.**

**"I didn't say, in fact, that I would not play unless they compensated Winnipeg, because I didn't want to get that strong, and I didn't think I had to."**

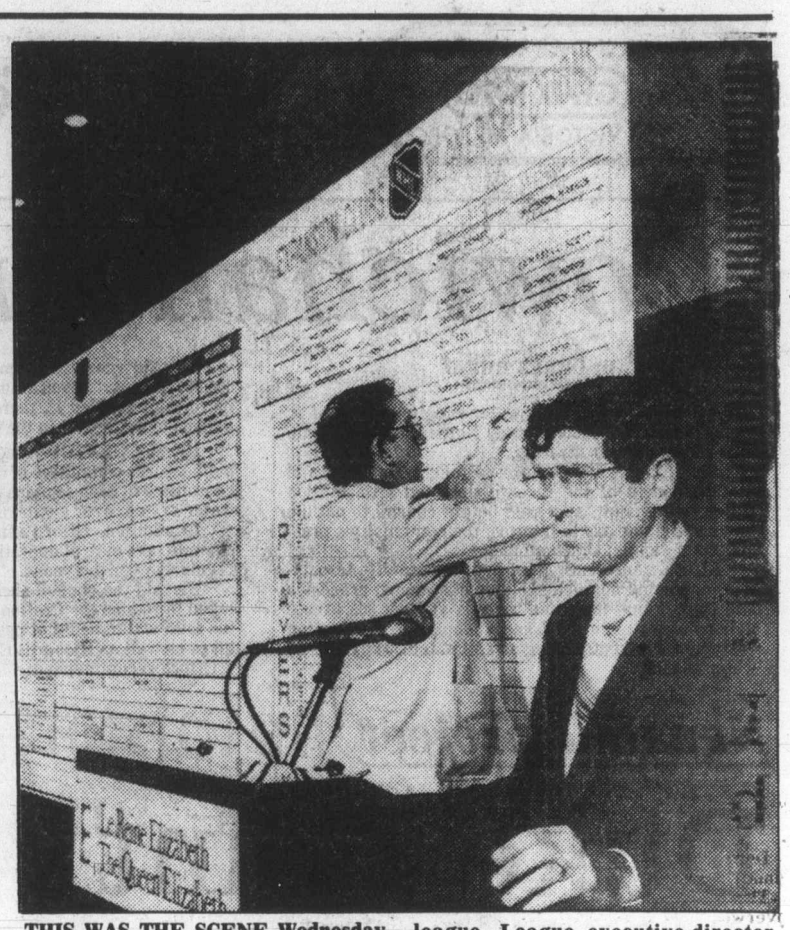

**THIS WAS THE SCENE Wednesday in Montreal as the four WHA clubs which will join the NHL next season stocked their rosters with talent made available by the 17 other clubs in the league. League executive-director Brian O'Neill (right) conducted the draft while statistician Ron Andrews kept track of selections on giant board in background.**

# *Shamrocks ease past short-staffed visitors*

BY STAN COOPER

There are more problems with the Western Lacrosse Association than the squabble over playing rights to Kevin Alexander.

While a settlement in the dispute between Victoria Shamrocks and Nanaimo Timbermen over the high-scoring Alexander may be settled by this weekend, commissioner Wally Donaldson has to consider the player shortages with Vancouver Burrards and the Timbermen.

The once-mighty Burrards are reduced to a shell of their Minto Cup-winning days as about 500 fans witnessed Wednesday night at Memorial Arena.

* * *

| | W | L | T | F | A | Pts |
|---|---|---|---|---|---|---|
| New West | 10 | 3 | 1 | 188 | 158 | 21 |
| Coquitlam | 8 | 6 | 0 | 199 | 166 | 16 |
| Victoria | 6 | 5 | 1 | 127 | 124 | 13 |
| Vancouver | 6 | 11 | 0 | 203 | 241 | 12 |
| Nanaimo | 4 | 9 | 2 | 154 | 182 | 10 |

**Next game:** Tonight — Victoria at New Westminster.

Veterans Dave Evans and Doug Hayes were at their oldtime best but that wasn't enough as the Shamrocks raced to an 11-8 victory and third place in the five-team league.

In Coquitlam, the hometown Adanacs scored a 15-7 decision over Nanaimo, keeping the Timbermen in the cellar.

Goalkeeper Evans made 53 stops in thwarting shooters over the full 60 minutes while Hayes had three goals and two assists with only brief rest periods. The Burrards had only 13 players in uniform, only one more than in their only other appearance here this season, and the Shamrocks weren't pushed in picking up their sixth win in 12 starts.

Bob Cool, with goals 27 seconds apart early in the second period, and two assists led the Irish and Norm Baker and junior-recruit Jim Boyd also chipped in with two scoring shots. Other goals were added by Dan Green, Art Webster, Dave Thomson, Jim Lynch and Steve Buckley.

Shamrocks, who have six points at stake in the next three nights, had period leads of 4-2 and 8-4.

Mike McMillan (2), Jim Northey, Stu Aird and Terry Bingley were the other snipers for the Burrards, who forced Larry Smeltzer to make 36 stops.

Shamrocks visit front-running New Westminster Salmonbellies tonight and play in Nanaimo Saturday. The remaining 12:26 of a game postponed May 31 with the Timbermen ahead 12-11 will be played first, followed by a regularly-scheduled game.

Action starts at 7 p.m. in the Civic Arena.

A Shamrock spokesman said the Timbermen may have a new proposal Saturday in the lengthy negotiations for Alexander, a Victoria resident who starred in Nanaimo for the last two seasons and asked to be traded to the Shamrocks.

The teams have been unable to reach agreement and Donaldson, who has been acting as a mediator for several weeks, has been anxious to have Alexander playing somewhere this season.

Teams have until July 1 to sign players.

In Coquitlam, Dan Wilson scored two goals and added four assists for the Adanacs.

Tim Kelly scored three goals for the winners, while Mark Valastin, Mat Aitken and Randy Delmonico tallied twice. Jim Aitchison, Fred Klomp, Dave Durante and Gord Quilty added the others.

Gord Racette and Doug Angrove each scored two goals for Nanaimo, while Brian Spaven, Brian Evans and Ron Sywack completed the scoring.

# Whitecaps lose

ANAHEIM, Calif. (AP) — Steve David tallied the winning goal for California in a shootout Wednesday night as the Surf scored a 3-2 North American Soccer League triumph over Vancouver Whitecaps.

David broke a deadlock that had lasted since the first half, as the two teams played a pair of sudden-death overtimes without scoring.

Gerry Ingram scored both of the California goals in regulation, the first unassisted and the second on an assist by Wolfgang Suhnholz.

Vancouver's Kevin Hector had knotted the contest 2-2 at the 42:25 mark after Derek Possee had put the Whitecaps on the board.

Vancouver now is 9-5 while California is 6-10.

Other Wednesday scores:

**NASL**

Portland 2 Edmonton 1
New York 3 Tulsa 2
Fort Lauderdale 4 Houston 0
Tampa Bay 3 San Jose 2
Atlanta 5 Minnesota 2
Toronto 2 Seattle 1
San Diego 4 Los Angeles 3

## Hornets seeking bantam players

Saanich Hornets bantam football team needs players.

Registration and time trials for players 16 years and younger are set for 7 p.m. Monday and Tuesday at Glanford Park.

For more information, contact Frank Hindle at 383-4584.

## Today's menu

**HARNESS RACING**

**5:30 p.m. — Parade to post, Sandown Raceway.**

**BASEBALL**

**6:30 p.m. — Senior Amateur League: Warehouse vs. Cosmopolitans, Lambrick Park.**

**SOFTBALL**

**6:30 p.m. — Senior Women's League: Bemisters Welding vs. Combos; Stockers vs. Capital City Pirates, Hyacinth Park.**

**6:30 p.m. — Heywood Men's League: Brentwood vs. Athletics, Heywood Avenue Park.**

**6:45 p.m. — Macdonald Men's League: Strathcona Hotel vs. Saints; Mayfair Insurance vs. Victoria Ambulance, Macdonald Park.**

**6:45 p.m. — Stuffy McGinnis Men's League: Elks vs. Tally-Ho, Central Park.**

**7 p.m. — Super-series men's senior 'A' doubleheader: Victoria Budgets vs. Turquoise Kings of Arizona, Royal Athletic Park.**

**LACROSSE**

**9 p.m. — Exhibition: Goodwill Bottling Islanders (B.C. Intermediate 'A' League) vs. Victoria-Esquimalt (Vancouver Island Junior 'B' League), Esquimalt Sports Centre.**

## Lumbermen nips leaders

Home-run power wasn't enough for Farmer Construction Wednesday.

The league-leaders stroked four round-trippers but batting leader Russ Holmes singled home the winning run in the first extra inning as Lumberworld scored a 7-6 victory in a Senior Amateur Baseball League game at Lambrick Park.

George Pakos, Al Moir, Mike Baier and Ron Holmes homered for Farmers who tied the game with a seventh-inning run.

Gary Brooke, who was three-for-five, doubled to start the eighth for Lumberworld, advanced on a sacrifice by Dan Van Gylswyk and scored on Holmes hit.

# *Sox trade balky slugger then belt his new club*

George Scott was given a booming sendoff by Boston Red Sox Wednesday.

Boston traded "The Boomer" to Kansas City Royals in the afternoon and then went out and smashed 18 hits and crushed Scott and his new team 11-3 in an American League baseball game at Fenway Park.

The Red Sox traded the big first baseman straight across for reserve outfielder Tom Poquette and provided insurance by acquiring slugger Bob Watson from Houston Astros.

Scott had issued a "play-me-or-trade-me" edict last week when he was benched after going hitless in 25 straight at bats.

A slick-fielder, Scott was hitting .224 with four home runs and 23 runs-batted-in in 45 games. Poquette, 27, hit .192 for 21 games this year.

Watson was acquired for minor-league pitcher Peter Ladd, a player to be named later and an unspecified amount of cash.

Watson and Scott didn't play Wednesday but Poquette was in centrefield for the Red Sox and went two-for-four at the plate.

Larry Wolfe, a third baseman acquired earlier this season from Minnesota Twins, hit a pair of home runs and rookie catcher Gary Allenson hit the first grand-slam homer of his career.

Watson, a 33-year-old right-handed power hitter, has a lifetime average of .299 in 10 National League seasons. He was hitting .239 in 49 games this season with three home runs and 18 runs-batted-in. He has 136 career homers and 764 RBIs.

Scott in his 14th season, has a lifetime average of .269 with 269 homers and 1,025 RBIs. He led the league with 109 RBIs in 1975 while with Milwaukee Brewers and tied for the American League home run title with 36 home runs.

Watson, who plays first base, the outfield and has caught, was a member of the National League all-star team in 1973 and 1975. He will join the Red Sox in time for Friday's first game of a series in Chicago against the White Sox.

Poquette's best season was his first full campaign with Kansas City in 1976, when he hit .302. The left-handed hitter batted .292 in 1977 but fell to .216 last year in 80 games.

Scott slumped to .233 last year after hitting .269 in 1977. He shed considerable weight last winter and appeared ready for a big season but slumped after a fast start.

Scott balked at the benching by manager Don Zimmer and at one point declined to go into a game with Boston holding a big lead in the late innings.

* * *

**AMERICAN LEAGUE**

| East | W | L | Pct. | GBL |
|---|---|---|---|---|
| Baltimore | 39 | 22 | .639 | — |
| Boston | 37 | 22 | .627 | 1 |
| New York | 33 | 28 | .541 | 6 |
| Milwaukee | 33 | 29 | .532 | 6½ |
| Detroit | 29 | 26 | .527 | 7 |
| Cleveland | 29 | 30 | .492 | 9 |
| Toronto | 18 | 45 | .286 | 22 |
| **West** | | | | |
| California | 37 | 26 | .587 | — |
| Minnesota | 31 | 27 | .534 | 3½ |
| Texas | 32 | 28 | .533 | 3½ |
| Kansas City | 33 | 29 | .532 | 3½ |
| Chicago | 29 | 31 | .483 | 6½ |
| Seattle | 25 | 38 | .397 | 12 |
| Oakland | 19 | 43 | .306 | 17½ |

**California** 000 100 700— 8 9 2
**Toronto** 502 100 01x— 9 10 1
Eddy, LaRoche (2-6) (7) and Donohue; Moore, Miller (7), Freisleben (2-2) (7) and Cerone. **HR:** Cal — Downing (5).

**Second Game**

**California** 116 002 000—10 16 0
**Toronto** 000 001 010— 2 9 2
Aase (6-4) and Donohue; Willis (0-3), Miller (3), Lemongello (4), Buskey (9) and Davis. **HR:** Cal — Alkens (11).

**Milwaukee** 000 110 120— 5 12 0
**Texas** 002 001 001— 4 10 2
Haas (4-5), Augustine (9), Cleveland (9) and Moore; Jenkins (7-3), Lyle (8) and Sundberg. **HR:** Mil — Bando (4).

**New York** 400 200 010— 7 11 1
**Minnesota** 110 031 20x— 8 12 0
Beattie, Burris (1-2) (5), Kaat (7), Clay (8) and Munson, Narron (7); Goltz, Redfern (3-0) (5), Marshall (8) and Wynegar. **HRs:** NY — Randolph (1), Chambliss (9), Spencer (5); Min — Edwards (1).

**Boston** 003 200 105—11 18 1
**Kansas City** 200 000 001— 3 12 0
Renko (5-2), Drago (8) and Allenson; Gura (3-6), Rodriguez (4), Mingori (9) and Porter. **HRs:** Bos — Wolfe 2 (2), Evans (8), Allenson (2).

**Oakland** 300 001 000— 4 9 0
**Cleveland** 000 000 06x— 6 7 1
Norris, Heaverlo (8), Lacey (1-4) (8) and Newman; Garland (3-7) and Alexander, Hassey (9). **HR:** Cle — Thornton (8).

**Seattle** 001 101 000— 3 8 0
**Detroit** 010 500 01x— 7 8 1
Parrott (4-2), Montague (4), Dressler (5) and Cox. Wilcox (5-4), Hiller (8) and Wockenfuss. **HR:** Sea — Meyer (8).

**Baltimore** 000 122 011 1— 8 10 1
**Chicago** 014 002 000 0— 7 10 3
Stone, T. Martinez (3), Stoddard (2-1) (6) and Dempsey; Howard, Scarbery (6), Trout (8) and May. **HRs:** Bal — Lowenstein (5), Murray (5), Dempsey (2); Chi — Garr (5), Lemon (8).

**NATIONAL LEAGUE**

| East | W | L | Pct. | GBL |
|---|---|---|---|---|
| Montreal | 32 | 22 | .593 | — |
| St. Louis | 32 | 23 | .582 | ½ |
| Philadelphia | 32 | 28 | .533 | 3 |
| Pittsburgh | 28 | 27 | .509 | 4½ |
| Chicago | 26 | 29 | .473 | 6½ |
| New York | 23 | 33 | .411 | 10 |
| **West** | | | | |
| Houston | 37 | 27 | .578 | — |
| Cincinnati | 34 | 27 | .557 | 1½ |
| San Francisco | 30 | 32 | .484 | 6 |
| Los Angeles | 30 | 34 | .469 | 7 |
| San Diego | 29 | 35 | .453 | 8 |
| Atlanta | 22 | 38 | .367 | 13 |

**Atlanta** 000 000 001— 1 6 4
**Montreal** 000 210 01x— 4 10 0
Matula (3-5), Skok (5), Devine (5), J. McLaughlin (6), B. McLaughlin (8) and Nolan; Rogers (6-3) and Carter.

**Houston** 101 200 000— 4 13 2
**Philadelphia** 001 100 010— 3 9 1
Niekro (10-2) and Ashby; Ruthven (6-4), Reed (4), McGraw (5), Bird (8) and Boone. **HR** Hou — Howe (3).

**Cincinnati** 000 112 000— 4 10 1
**New York** 000 100 000— 1 2 0
LaCoss (8-0), Hume (6) and Correll; Hausman (0-1), Scott (6), Glynn (9) and Stearns.

**Pittsburgh** 010 000 001— 2 7 0
**San Diego** 001 200 00x— 3 11 2
Kison (3-3), Jackson (7), Tekulve (8) and Sanguillen; Owchinko (3-2), Fingers (9) and Fahey. **HR:** SD — Gonzalez (7).

**Los Angeles 9 St. Louis 8**
**Chicago 3 San Francisco 2**

**PACIFIC COAST LEAGUE**

**Hawaii** 020 000 110— 4 6 1
**Vancouver** 000 000 100— 1 7 1
Wehrmeister (8-5), Lee (7) and Castillo; Keelon (7-5), Galasso (8) and Yost. HR—Hawaii, Beswick (4). T—2:19. A—1,342.

# Softball teams gear for playoff

Two of three clubs who'll battle for the right to represent Victoria in the B.C. senior 'B' softball championships tuned up for the encounter Wednesday night.

Seaboard came out on top, edging Elks-Athletics 2-1 at Central Park.

The teams will play a double round-robin series with Tally-Ho, also of the Stuffy McGinnis Men's League, June 16, 23 and a date to be announced.

Provincial championships follow in Vancouver July 12-15. Western Canadian championships are scheduled for Lethbridge Labor Day weekend.

Brian Grexton homered and Tom Robertson reached on an error, then scored on Wayne Forland's double, giving Seaboard its runs.

In a game at Sooke, K & R Sooke blanked Strandlund Bros. 2-0. Ron Fedosenko twirled a three-hitter, striking out 14, and Norm Goudie homered.

At Heywood Avenue Park, Dave Sandy drove in two runs with a pair of doubles as Ingraham Hotel got by Remco 4-2 in a men's league game.

Trafalgar Legion dumped Esquimalt Rebels 6-1 during Macdonald Park Men's League action.

In senior women's action at Hyacinth Park, Gina Olsen tossed a five-hit shutout for Butler Bros., in a 2-0 win over Dryco Breakers at Hyacinth Park.

Sandy Millken scattered three hits, fanning four, and Laurie Skinner went four-for-four as VI-90 whipped Strathcona Stingers 10-1.

Vera Chiu and Diane Daniels each hit two-run triples.

**Seaboard** 000 200 0— 2 5 1
**Elks-Athletics** 000 100 0 1 8 1
Randy Jackson and Tom Robertson; Ken Fox, Bill Beveridge (4) and Bob Gray. **HR:** Sea—Brian Grexton.

**Strandlunds** 000 000 0— 0 3 4
**K & R Sooke** 110 000 x— 2 2 0
Al Strandlund and Terry Strandlund; Ron Fedosenko and Jim Boyd. **HR:** Sooke—Norm Goudie.

**Additional sport 18, 19, 21, 22, 23**

# 'They're morons in science'

## *Suzuki attacks politicians for poor science policies*

By PAUL De GROOT
Colonist reporter

Politicians are "morons" when it comes to understanding science, the most important force shaping society, according to geneticist Dr. David Suzuki.

Suzuki, host of the CBC radio program *Quirks and Quarks* and the television program *Science Magazine*, told the Canadian Physiotherapy Association's annual conference here Wednesday that science affected the quality of Canadian life more directly than Quebec independence, inflation or unemployment, and yet it operated almost independently of public control.

**WHEN HE** started high school about 1950, he noted, there were no television, computers, transistors, Pill, or lasers. The fear of polio closed swimming pools for the summer and smallpox was still a major disease.

"We didn't know how DNA worked, or how many chromosomes we had."

Society was not primitive or savage, he said, but it was difficult for today's children to imagine how different it was because of the rapid scientific change that had taken place since then.

**HE SAID EVEN** more rapid changes would take place in the future, and predicted that communication with extra-terrestrial beings, controlled fusion energy, thinking computers, a host of valuable new drugs, amazing new weapons, cloning, the regeneration of limbs and organs, colonies in space, and asteroid mining would become reality in the future.

"Each innovation changes our perception of ourselves and our position in the universe."

Science was now discovering many things for which it had no explanation, such as objects which apparently moved faster than the speed of light, and stellar objects which emitted enormous quantities of energy. The search for the ultimate atomic building blocks continued.

**IN SUZUKI'S** own field, genetics, "we are coming to a profound understanding of the genetic material from which we come."

After explaining the basic mechanism of recombinant DNA research, in which the basic chemical building blocks of genetic material could be broken apart and recombined in new forms to produce new types of genes, Suzuki said such research held considerable promise.

For example, simple bacteria could be inoculated with a synthetic insulin-producing gene to produce large quantities of insulin, which was in increasingly short supply. In another case, the same amount of a special enzyme present in 100,000 sheep brains was produced by a single gallon of material produced by recombinant DNA research.

—Colonist photo by Alex Barta

*Geneticist David Suzuki makes a point*

**IN GENERAL**, he said, recombinant DNA research was highly unlikely to wipe out the human race, as some of its detractors claimed. At worst, it might produce a sore throat in some cases, although the long-term effects could be more serious.

The important question, he said, was "whether scientists should be allowed to play with these enormous powers."

"The public has been disfranchised from saying how science will be used."

**HE SAID HALF** of all the scientific research done in the world was conducted for the military, and the other major user was industry. Relatively little went toward medical research.

"We are talking about a world in which science is primarily used for power and profit. I'm not against power or profit, but concern for the public and ecology should be more important factors."

He said the public's best opportunity to gain a larger voice in scientific matters was through the political structure, but it could not do so unless it first learned more about basic science. Wise decisions about nuclear power, uranium mining, coal gasification, PCBs, oil sands development, Arctic oil exploration and communications satellites required an understanding of the scientific principles involved.

**UNFORTUNATELY**, very few politicians had that understanding, he said. Businessmen and lawyers made up 95 per cent of the politicians in Canada, and their knowledge of scientific principles was extremely low, a recent test showed.

Doctors and farmers scored at the top, but businessmen and lawyers scored so low that "if I got those papers from first-year university students, I would say that the people who wrote them were mentally retarded. These are people who are total morons when it comes to scientific principles."

"A people that no longer understands the forces affecting its society has lost all hope of controlling its future," he concluded.


BEAT INFLATION!
TREAT YOUR BOAT OR CAMPER
AT RIGA'S DO IT YOUR-SELF

TWEED SALE
Reg. 19.95 to 42.50 yd. ..... ALL ONLY 6.95 yd.

3 DAYS ONLY
THURS., FRI., SAT.
JUNE 14th, 15th, 16th
Hurry While Stock Lasts!
ALL IN-STOCK FABRICS REDUCED
VELVETS Includes La France. Reg. 32.00 yd. ... from 9.95 to 16.95
COTTONS Includes Sandersons. Reg. 23.00 yd. from 9.95 to 13.95
VINYL ..... from 4.95 to 8.95 yd.
REMNANTS ..... ALL AT 4.95 yd.
(by the piece, under 5 yards)
20% OFF ALL FOAM RUBBER and POLYFOAM
20% OFF ANY SPECIAL ORDER FABRIC

SLIP COVER SPECIAL from only 199.00 LABOUR Chesterfield Suite

HAND FINISHED DRAPES panel 1.99
Plus fabric at Reg. price.

ALL TYPES OF RE-UPHOLSTERY, DRAPES, BOAT and CAMPER CUSHIONS
RIGA UPHOLSTERY 383-7621
29 MARKET SQUARE, VICTORIA, B.C.
6-14



WIN A JOHNSON 9.9 H.P. OUTBOARD MOTOR
Model 10R
Generously Supplied by Bob Whyte Marine Ltd.
HELP The Kiwanis Club of Gordon Head
BUILD a Parcourse — the best family fitness course available in North America
AROUND Lambrick Park
WINNER to be drawn at the Victoria Sport Fishing Exhibition — Sat., June 16, 1979, 10 p.m., at the Victoria Curling Club.
TICKET $1.00 License No. 28687
"Advertisement sponsored by International Knives Ltd."


# Victoria leads B.C. cities in phone link

Almost 49 years ago Victoria became the first major centre in B.C. to have dial telephone service and this weekend the city will record another communications first.

At 12:01 a.m. Saturday, Victoria will be the first large city in the province to have its phones completely serviced by electronic switching.

Telephone customers whose phone numbers begin with "383" and "384" will join other "38" customers already converted to complete the third and final phase of the electronic switching conversion program begun in 1976.

"When the dial system was introduced here Nov. 1, 1930, there were only 17,000 telephone sets in Victoria and Oak Bay," said Bert Parker, B.C. Telephone Co.'s Victoria customer service manager.

"Today there are nearly 148,000 phones in service and Saturday they'll all be serviced by electronic switching."

Parker noted that maintenance efficiency, space saving and operational reliability were some of the ways the sophisticated technology would help B.C. Tel meet customer needs and assist in holding the line against service costs.

The new system is intended to bring quiet efficiency to customers. When a call is placed from one electronic area to another the telephone will ring instantly when the last digit is dialled.

In addition, callers will no longer hear the familiar click of the mechanical switching gear when dialling a number.

There will be no number changes through installation of the electronic switching system and an explanatory bill insert has been sent to customers affected by the conversion.

The new switching equipment is housed on the fourth floor of the company's exchange and customer service building, 826 Yates.

Estimated cost of the third and final phase in the project is $5.6 million. Total cost of the three-year conversion program to provide electronic switching to all "38" customers is $28.2 million.

A total of 26 exchanges in B.C. have been converted to electronic switching. Projections call for about half the phones in B.C. to be on the system by 1981 and three-quarters by 1985.


"Dine in Simple Elegance at These Sale Prices!"

A. 5-Piece Modern Style Dinette Suite
The smoked glass top and bamboo style brass-finished frame combines to give this suite rich good looks. Chairs are covered in Scotchgard fabric.
SALE ..... 599.00

B. 5-Piece Round Top Dinette Suite
For a more traditional touch, this suite features a textured almond finish on the 42" round table. Chairs covered in 100% Cotton Zepel treated cover.
SALE ..... 379.00

C. 5-Piece Rectangular Dinette Suite
Here's a suite for those who favour the look of oak. The 30" × 42" table is finished in groumet oak and the chairs in cream carter/gunsmith palimino.
SALE ..... 269.00

WOODWARD'S FURNITURE

Woodward's
The Store That Has It All!
Woodward's Mayfair, Phone 386-3322. Store Hours: 9:30 a.m.-5:30 p.m. Monday to Saturday.
Evening shopping Wednesday, Thursday and Friday night 'til 9:00 p.m.

## 253 COUNTRY HOMES and PROPERTIES

SEAVIEWS
ALBERT HEAD
Large family home on 1.15 acres of land in Metchosin. Well built home with spacious livingrm., separate diningrm. and family kitchen. Front foyer and rear entrance hall. Full basement, family rm., playrm. and laundry room. The home has 2 fireplaces, and 3 bathrooms. 1/10 interest in beach access. Great for small boats and summer fun. Make an offer on $115,000.
SHIRLEY WILDE
478-5588 478-2459

METCHOSIN
2 ACRES — $82,500
Very attractive split-level 3 bedrm. home with family room. Treed property with approx 537 ft. of road frontage on two roads. Separate 16x24 workshop or garage. Located in area of expensive homes.
478-5588 Shirley Wilde 478-2459
B.C. Land

BROWN ROS. on LANSHARD
"People Helping People"

CENTRAL SAANICH
Home Plus Acreage
Well-built stucco bungalow, 2 bedrms plus 1 down. Liv. room with raised hearth fireplace, elec. kitchen, full basement. On 4¾ acres with sea and valley views. Fenced and cross-fenced. 2/3 cleared arable land. Roof cellar, barn plus large garage/workshop. Excellent hobby farm. Access from 2 roads. MLS 39361. $110,000.
CEC PEARCE 658-1050
JOE RICKARD 656-1628
or 385-8771 (anytime)

9 ACRES
DELUXE HOME
5 Miles — City Centre
This outstanding home was architecturally designed. Only 2 years old and custom built for developers own occupancy. Some of the many features are; 4 bedrooms, 2-4 pce. bathrooms, large family room off kitchen, laundry room, root-wine cellar and mud room. Quarry tile and luxury carpet throughout. Thermo-Break windows, wood kitchen cabinets and maple top island with Jenn-aire. The acreage includes tall trees, pasture and wide lawns. Completely secluded. Truly must be viewed. Exceptional price of $195,000. Courtesy to Realtors. For further information call:
388-4434 TED RADWAY 477-6176
WESTMONT REALTY
(1977) LTD.

"URGENT"
DEEP COVE
AREA
Vendor has been moved to Port Alberni and must sell!
—½ acre lot; well treed
—Raised 4 br bungalow
—Large living room with fireplace
—Lovely bright kitchen and dining room
—20x20 sundeck and carport.
—full basement with roughed in rec room
For complete details call:
JIM PARK at PEMBERTON, HOLMES LTD.
Office: 384-8124, Home: 652-4119
Pager: 384-8075, #493.

LET ME COUNT
THE WAYS!
You can use this unique family situation in the Sooke area.
1. Six bedrooms, two kitchens, 3 full baths, 2 living rooms, 2 recreation rooms.
2. 3-Bedroom house and 3-bedroom rural situation or privacy for in-laws.
3. 2-Bedroom house with in-law accommodation upstairs plus 3-bedroom mobile home for the rental.
Call us to find out more — it's only $69,900. ML 40223.
SIMON FLETT 592-7451
JACK GRANT 477-8172
THE PERMANENT 382-9191

CLEAR TITLE
Appr. 2 acres of parkland, 6 yr. old split level, 4 bedrooms, 2 bathrooms, 2 floor to ceiling fireplaces, wall to wall carpet plus large chain link fenced parking lot with automatic lighting for boat, car and truck storage. Plus new 27'x40' fiberglass green house with cement floor for growing plants commercially or for your pleasure. This property is just like a park. City water. I will take a side by side duplex or older home as down payment and hold remaining mortgage. Full price $129,000. Phone owner 479-2209.

SAEC
3.04 ACRES WATERFRONT
2-BEDROOM HOME
VIEW ROYAL
Extensively renovated older home with gorgeous seaview, privacy and trees. $99,500. Don't miss it! Call Lorraine Strandlund at SAEC 382-9255 (24 hrs.).

COUNTRY LIVING
9.27 ACRES
Over 1800 sq.ft. house with 3 fireplaces, built-in dishwasher, large sundeck with brick barebeque, new fencing, 2 horse barn, riding ring, 500 sq.ft. guest cottage, excellent well, 6 miles from downtown. $119,000. By owner. 479-3066. 388-6275 pager 659.

RANCHETTE
Big (really big) newer home on 5 acres. Siding stone and shakes. Gracious living. MLS 36250.
GRAY LAITE 656-5267
National Trust 595-2121

RAISE YOUR OWN BEEF, chickens, garden, etc. Or just enjoy the quiet. 2 miles from Sooke Village on school bus route, over 2 acres, Cedar Home with many unique features. Large barn, garage. $85,000. 642-3520.

THREE YEAR OLD HOUSE, 936 square feet, beautifully finished. 640 square foot insulated studio workshop. Two stall barn with tack room, 3 well fenced flat paddocks and producing orchard. Deep Cove area. 656-4265

SAANICH PENINSULA PROPERTIES LTD.
2254 Beacon Ave., Sidney 656-4000

SIDNEY
You should see this spacious quality home on Resthaven, featuring floor to ceiling rock fireplace, special cedar woodwork in living and dining rooms. There is a spacious in-law suite with its own attractive fireplace. Everything is immaculate. An attractive lot with entrance from Collinwood is also included for the price of $99,500. Exclusive.
Bill Ratcliffe 656-4517
Gordon Hulme Ltd. 656-1154

SHRINE TICKET WINNER
Reid Murray
1413 Fernwood

## 256 WATERFRONT PROPERTIES

WANTED: WATERFRONT home on Peninsula with small acreage, $150,000 range. No agents, 652-5804.

TRAILER AND WATERFRONT lot for sale, Shawnigan Lake. 385-3237 after 6.

## 256 WATERFRONT PROPERTIES

VICTORIA
WATERFRONT
Sea and mountain view for your retirement pleasure on a Cul De Sac, immaculate home well maintained. Don't delay call today: LORNE DOYLE 595-1047 or Canada Trust 595-5131.

Glengarry Realty & Investment Corporation
WATERFRONT
DEEP COVE
10984 Madrona Dr.
Lot and 3 bdrm. home.
Only $72,000.
DONALD MacGILLIVRAY
479-7138

666 TREEBANK W.
100' WATERFRONT
Pan-handle privacy. Professionally landscaped large lot. Two or Three bedrooms, vast living-room, in-line dining, two baths, high basement. Owners plans abruptly changed by ill Health. So being sold "As Is". The ASKING price reflects the acknowledged need for imaginative interior decoration and work on driveway, etc. $105,000. JOHN RUSSELL 382-8101, 386-9574.
National Trust Co.

SALT WATERFRONT
TWO FAMILIES!!!
One edifice! 3 bedrooms in upper level, two bedrooms and utility on main. Both levels have Jenn-Aire kitchens, dining-rooms, sunken living rooms, 1½ baths, and awe inspiring views from two sundecks. Adequate parking, precipitous rocky easy care lot. 45 minutes from town $150,000. No Drive-byes. Color photos to see, then view by appointment only.
JOHN RUSSELL 382-8101 386-9574
National Trust Co.

SELKIRK
WATERS
Cedar contemporary. Heated pool. Irreplacable at $194,500. MLS. #39981
GRAY LAITE 656-5267
NATIONAL TRUST 595-2121

WATERFRONT
$89,900
Exciting one of its kind. Legal duplex with separate utilities. Call now on this quick possession. Exclusive. Hurry on this one.
477-0191 SYL SHUMKA 595-1337
Royal Trust

MUST BE SOLD IMMEDIATELY. Savory Island waterfront lots, 3 lots appraised at $17,500, offers to $13,500. 2 lots appraised at $10,000, excellent moorage, offers to $8000. Will accept car, truck, boat, etc. in trade. 642-5345.

SEAFRONT RETIREMENT
New 2 bedrooms plus den, no basement bungalow. 9360 Lochside Dr, Sidney. Daily viewing 9-4:30pm, $89,500. 652-1673

## 258 CONDOMINIUMS

JACK MEARS
OAK BAY REALTY LTD.
2194 OAK BAY 598-3321
Where Trust Is The Basis Of All Business

A TRULY
DELIGHTFUL
FAIRFIELD SUITE
Quiet location a short walk to Beacon Hill Park and all your needs. 2nd Floor location in a secure, well-run buiding offering controlled underground parking. Very impressive gourmet kitchen with eating area, separate dining room, den or 2nd bedroom plus a spacious twin-bed master bedroom. Beautifully decorated. Large sundeck. Very attractive financing that you may wish to assume. $45,900. JACK PETRIE 598-8736 (Res.) or 598-3321 (Office).
Member
Relocation Services Canada

SPENCER CASTLE
—SPACIOUS—
are these bright condominiums at Spencer Castle with floor plans of over 1500 sq. ft. inside. All are new with 2 bedrooms and 2-four pce. baths. Concrete and masonry const. Price includes use of swimming pool, sauna, etc. at Castle. We take trades.
2930 Cook Street
OPEN DAILY 2-8
Sat. and Sun. 1-5
All Star Realty Ltd.
JIM WEST
386-1255 or 595-4094 (Res.)

URGENT SALE
Vacant 3-bedroom condo. Comfortable living room with wall-to-wall carpets, compact kitchen complete with dishwasher. Utility room plumbed for washer, ample storage area. Ground floor patio. Down payment negotiable. Asking $26,900.
FRANK BOUSFIELD 382-4968
RUSS FITZSIMMONS 477-2412
THE PERMANENT 382-9191

VACANT
ESQUIMALT
Only $2500 down and easy payments you can own this 1-bedrm unit. Large L.R. with patio off overlooking a western exposure. Compact kitchen with dining area. Wall-to-wall carpets. Asking $26,900.
FRANK BOUSFIELD 382-4968
RUSS FITZSIMMONS 477-2412
THE PERMANENT 382-9191

INSIDE VICTORIA
CITY LIMITS
Waterfront Condos.
(At 630 Seaforth, of Maitland off Esquimalt Rd.).
Featuring a 2BR (4½ Rm apt of 1175 sq. ft.) with fireplace, two 4 pc deluxe bathrooms, deluxe kitchen with coloured fridge, range with self-cleaning oven, dishwasher, quality Oak cabinets, Tiffany light over the dinnette area, hot water, heat, and H and C water (supplied) also parking for 2 cars, whirlpool, sauna, elevator, controlled entrance, laundry $75,200.00 (inquire about the special advantage for seniors to obtain an option to buy) also inquire about C.C.A. of 10% (Tax shelter) available on this unit. Call Wes Dickie, to view 1-5 p.m. or after 6 p.m. 382-4312 res. 477-4662 DICKIE AGENCIES LTD. 919 Fort Street.

## 258 CONDOMINIUMS

906
SOUTHGATE
LUXURY
CONDOMINIUMS
"Next to Beacon Hill Park"
All units feature
★ Fireplaces
★ 2 bedrooms
★ 1½ baths
★ 5 top quality appliances
Priced from $65,000.
CALL
Glengarry Realty 479-7138
(24 hrs.)

OPEN TO VIEW
#205-2626 BLACKWOOD
THURS.-FRI., 12:30-2:30
An intriguing spacious 2-bdrm Condo with western exposure located near Sears Shopping Centre. Dark beams and high Spanish, brick FP creates a feeling of home — You'll love the big kitchen with eating area — lots of elbow room for gourmet cooking! Space, convenience and comfort can be yours for $45,900! Drop in during your lunch break — it may be just your "cup-of-tea". ML 40419.
CATHY ATKINS
BRIAN BROWN
388-4434
WESTMONT REALTY
(1977) LTD.

360° PANORAMIC
VIEWS
Unobstructed, unlimited and unsurpassed! Views of the mountains, the ocean, the city, the harbour and the Sooke Hills. Enjoy the luxury living of this two-storey penthouse condominium and the security of a concrete and masonry building. Enjoy the sunshine and views from the spacious balconies and entertainment-sized patio, and the warmth of the wood-burning fireplace.
ASKING PRICE $105,000
To View Call
IAN RUDIAK 385-1431
BRITISH AMERICAN
REALTY LTD.

CONDOMINIUM
ON THE PARK
All the front windows have an unobstructed beautiful view of the trees and lawn of Beacon Hill Park. Very central, just 5 blocks from the Empress Hotel. Brand new 2 bedroom, fireplace, 1½ baths, beautiful interior and layout, equipped with all luxury appliances including washer and dryer. I will take your house or boat in trade. Asking $79,900. Phone Mr. Charles, days, 384-8035, eves., 598-8788.

LAST CHANCE
For 8% AHOP '76
From $450 Down
with B.C. Grant
$250 per mo. PIT
1 Bedroom from $28,900
2 Bedrooms from $34,700
OPEN
Weekdays 9-12 and 1-4 P.M.
or by appointment, 385-2458
Byron Price & Associates Ltd.

RETIREMENT
SPECIAL
TOD HOUSE
2323 HAMIOTA ST.
1 bedroom, 1020 sq. ft. concrete and steel building. 1½ bathrooms, heatilator fireplace, washer and dryer, window in the fully-equipped kitchen, close to all facilities including one bus to town. All corner suites. Open Tues.-Sat. 1:30-4:00 or phone H. Blake 383-4372.
JACK MEARS
OAK BAY REALTY
LTD.
598-3321

Cedric Steele Realty Ltd.
388-6258

LAUREL POINT
2 bedroom suites of varying floor plans for the discerning buyer. Trades will be considered.
CEDRIC STEELE
REALTY LTD.
388-6258

NEW LISTING
2 BDRM.
$37,500
You must see this one, over 1000 sq. ft. of main floor living space plus sauna, workshop, game room, swirlpool and a roof deck with view of sea and mountains. Don't miss this condominium by not phoning soon — as it will sell. Phone anytime:
386-2111 TOM SLEMKO 477-1277
386-2111 Len Stephenson 385-0328
MONTREAL TRUST

REDUCED
FOR QUICK SALE
Now $53,500 was $57,600 for this 3 bedroom Condo in Fairfield. ½ block to Dallas Rd. Approx. 1100 sq. ft. 5 appliances included. Vacant for immediate possession. To view call.
JULIE MANNESS 384-3866
WAYNE BUTTERFIELD
479-7030
National Trust Co. 382-8101

MOUNTAIN
VIEWS
From Evergreen Hill for only $42,500. Nearly 1,000 sq. ft. of living space in a small complex. This BRIGHT and SUNNY 2-bedroom unit is a treat to show. Call me today, you'll be glad you did!
385-7721 AUDREY MONT 598-7598
GARDNER REALTY LTD.

$39,900
625 ADMIRALS ROAD
Top floor, 2 bdrm. corner suite with exceptional views. Ensuite bath off master bdrm. OPEN TO VIEW 1:30-3:30 weekdays or phone CLARE BROCK 598-3321 or 592-2173. MLS 38451.
JACK MEARS OAK BAY
REALTY LTD.

ENJOY THE
SUNSETS
From lovely Orchard House. This cozy 1-bedroom condo has oblique cedar panelling. With only $3,000 down, this can be yours to enjoy at $28,888. Call me today:
385-7721 AUDEY MONT 598-7598
GARDNER REALTY LTD.

$34,500
THREE BEDROOMS
Check this one! three bedrooms, 1½ baths, your own laundry room, and all appliances included. Located in a well-managed complex, the financing is flexible and possession can be quick. Call now to view. NEIL R. MACDONALD 386-3494 (24 hrs.)

3 BDRM
$24,900
Got kids and a cat? This is a convenient Esq. location, and good clean accommodation. Fridge and stove included. New MLS.
JOHN ADANK
386-3231 479-8135
BLOCK BROS. REALTY LTD.

OAKDALE ESTATE
LUXURY 2 BEDROOMS
Extra large $64,900 with 1130 sq. ft, 4 piece bathroom, 3 piece off master. Washer and dryer. To view, 477-3770.

## 258 CONDOMINIUMS

CIRCLE THIS
People accustomed to main floor suites should take time now to view this condominium. Five especially bright rooms, two full baths, heat supplied and only twenty units in the building. $42,900. ML 39257.
SIMON FLETT 592-7451
JACK GRANT 477-8172

HOME IS!
A great place to live, one bedroom, BBQ size patio, convenient located near University with Sauna, swirlpool, games room for your enjoyment. ML 40700. A great buy at $29,900.
SIMON FLETT 592-7451
JACK GRANT 477-8172
THE PERMANENT

THE BEST
2-Bedroom $37,900
Good Esquimalt location — automatic underground parking — ensuite plumbing and MORE. TRADES POSS.
DOUG POSKITT
386-3124 477-0645
Seaspray Properties Ltd.

JAMES BAY
By owner. 2 bedroom (or 1 bedroom/den). In well managed building. Living area recently decorated in grasscloth. Spectacular view from 19th floor. Many ammenities. Asking $50,000. Phone after 5:30 pm. 383-7898.

BY OWNER. MUST SELL. 1-bedroom in Gordon Head. $29,000. Bus stop by door. Close to University. All appliances plus dishwasher. Facilities include: sauna, swirlpool and exercise room. To view: 477-7408 after 6 pm.

BY OWNER
Reduced by $2000. 1-bedroom and den condo in great condition and location. Pool, tennis, sauna. Now asking $36,500. See for yourself. Call 479-7953 between 5-8 pm.

PRIVATE SALE, $29,000. UNIversity area. Immaculate 1 bedroom, ground floor unit, balcony, sauna, swirl pool, etc. To view 477-0723.

OAK BAY AREA, LARGE 2 bedroom condominium with fireplace, underground parking. $72,000. Reply to Victoria Press Box 396

BY OWNER, SUNNY, BRIGHT, 3 bedroom, condominium, close to schools and shopping. $29,000. 384-5388.

VISTA CHATEAU IS
NOW OPEN
Vista Chateau is ideally located (2631 Prior St.) for those buyers desiring a home close to downtown Victoria and main shopping areas.
This beautiful building has only 4 suites per floor and they are all corner suites. There are skylights, wood burning fireplaces, ensuite bathrooms, brand name appliances, underground parking and many many other thoughtful extras. And ladies all of our spacious kitchens provide an eating area plus a kitchen window.
Buy direct from the builder and save, but hurry there are only 14 suites in this superb building and prices start at a low $36,900.
Open 7 days a week, 10-6 pm.
Phone 386-3315.

## 259 TOWNHOUSES

TURGOOSE POINT
ESTATES
SEAFRONT
TOWNHOUSES
21 Prestigeous
Homes On
Saanichton Bay
Open To View
Sat. and Sun 1-5
Daily 2-8
2654 LANCELOT PL.
(off James Island Rd.)
North on Pat Bay turn right on Mt. Newton X Rd. and Follow the signs.
$92,000 - $118,000
Your choice of FIVE DIFFERENT MODELS. Without a doubt TURGOOSE POINT ESTATE TOWNHOUSE rank with the finest and most prestigeous waterfront developments in the GREATER VICTORIA AREA.
Victoria Realty Ltd.
386-3585

ON THE PARK
BY THE SEA
ONLY 4 UNITS
FOR THE BUYER THAT WANTS THE BEST. LARGE UNITS — NEW AND DIFFERENT. TRADES — TERMS — OFFERS AND OPTIONS CONSIDERED.
OPEN DAILY
2-5
730 SEA TERRACE
(off Dunsmuir)
Victoria Realty Ltd. 386-3585

PIONEER
CO-OP TOWNHOUSES
Offer Special Advantages:
1. Refundable Share Purchase
2. Cost of Living Bonus
3. Rents Based on Income
—945 Walker — 3 BR
—948 Walker — 3 BR
Available July 1st and Aug. 1st
Mrs. Urlacher at 383-2553
Creighton Property Mgmt. Ltd.
388-4422

CEDAR VILLAGE
Multi-level for privacy. Close to shopping, bus, rec centre and save you gas and travelling time. Secluded yard on a well run complex. $49,900. MLS 39402.
TERRY SMOLLET 386-3494
CENTURY 21
Western Homes Ltd.
1037 Cloverdale Ave.
386-3494 (24 hrs)

ALMOST NEW
ONLY $45,900
Well cared for 3-BR. Spacious Townhouse 1½ Baths. Full Basement. Ideal family living. Try your low down payment. To view call:
388-4434 ARNOLD MARR 477-6233
WESTMONT REALTY
(1977) LTD.

SIDNEY'S FINEST TOWNhouse is now available and it won't last long. Yes, it's on Third Street, has three bedrooms, two bathrooms, attractive front and rear entrance, low monthly assessment, parking. It is a beauty.
Bill Ratcliffe 656-4517
Gordon Hulme Ltd. 656-1154

3987 GORDON HEAD
RD.
3-BR, spacious townhouse full basement, FP, 1½ bath, close to schools. Try your offer.
388-757 John A. John 477-8096
Capital City Realty Ltd.

$45,000
3 bedroom, 1½ bathroom, full basement, dishwasher, stove, fenced patio, swimming pool, close to schools and bus. Please call 721-5001, 479-3802

OPEN HOUSE
Saturday and Sunday. #23-4051 Shelbourne.

Cars on Parade!

450
by Laura Wheeler
Which one's your favorite? Don't choose—you can have all!
Fascinate everybody with this colorful quilt of vintage cars—great heirloom! Easy to embroider on hexagons. Pattern 450: transfer of 30 motifs, two each of 15 cars, directions.
$1.50 for each pattern — cash, cheque or money order. Add 25¢ for each pattern for first-class mail and handling. Send to: Victoria Press Ltd., Pattern Dept., 109 Crockford Blvd., Scarborough, Ontario, M1R 5B4. Print plainly pattern number, your name, address.
NEW FOR 1979! NEEDLECRAFT CATALOG—Hundreds of beautiful things to make! 3 free patterns inside. Send 75¢
**130-Sweaters-Sizes 38-56 . $1.50**
**129—Quick/Easy Transfers $1.50**
**128-Patchwork Quilts . . . . $1.50**
**127-Afghans 'n' Doilies . . . $1.50**
**126-Crafty Flowers . . . . . $1.50**
**125-Petal Quilts . . . . . $1.50**
**124-Gifts 'n' Ornaments . . $1.50**
**123-Stitch 'n' Patch Quilts $1.25**
**122-Stuff 'n' Puff Quilts . . $1.25**
**121-Pillow Show-Offs . . . . $1.50**
**117-Easy Needlepoint . . . . $1.00**
**116-Nifty Fifty Quilts . . . . $1.00**
**115-Ripple Crochet . . . . . $1.00**
**113-Instant Gifts . . . . . $1.00**
**110-16 Jiffy Rugs . . . . . $1.00**
**109-Sew & Knit . . . . . $1.25**
**108-Instant Macrame . . . . $1.00**
**106-Instant Fashion . . . . . $1.00**
**105-Instant Crochet . . . . . $1.00**
**104-Instant Money . . . . . $1.00**
**103-15 Quilts for Today . . . $1.00**
**102-Museum Quilts . . . . . $1.00**
**101-Quilt Collection . . . . . $1.00**

Lightly Does It!
Printed Pattern

9286 8-20
by Marian Martin
Light-on-you, lighthearted dressing for sunshine days! Notice pert bow, heart pocket—stitch this up in sheer cotton for pennies!
Printed Pattern 9286: Misses Sizes 8, 10, 12, 14, 16, 18, 20. Size 12 (bust 34) takes 2¼ yards 60-inch fabric.
$1.50 for each pattern — cash, cheque or money order. Add 25¢ for each pattern for first-class mail and handling. Send to: Victoria Press Ltd., Pattern Dept., 109 Crockford Blvd., Scarborough, Ontario, M1R 5B4. Print plainly pattern number, your name, address.
All the new clothes you need for your busy life are in our SPRING-SUMMER PATTERN CATALOG! Dresses, tops, skirts, pants, vests, jackets. Plus $1.50 free pattern coupon. Send 75¢
**131-Add a Block Quilts . . . $1.50**
**130-Sweaters-Sizes 38-56 . $1.50**
**129-Quick/Easy Transfers . $1.50**
**128-Patchwork Quilts . . . . $1.50**
**127-Afghans 'n' Doilies . . . $1.50**

## 259 TOWNHOUSES

WESTERN
CONTEMPORARY
This brand new 2-bedroom cedar contemporary strata home is really different. Featuring skylit well through three level mezzanine, vaulted living room, skylit soaking tub with separate shower, cedar faced fireplace, custom teak cabinets, skylit basement, 1½ bath with 3-piece roughed-in basement. Double underground garage. Close in, quiet residential area of ARBUTUS RIDGE. Fenced and landscaped. No maintenance fees, no committees. Direct from builder at $85,000.
To view this truly distinctive home, call today.
MOORE & CAMPBELL
DESIGNER BUILDER
CO. LTD.
385-4227 384-2131

THE SEAHAVEN
897 ADMIRALS
THESE CUSTOM-DESIGNED TOWNHOUSES PRICED FROM $54,900 HAVE TWO AND THREE BEDROOMS, EACH HOME HAS FIREPLACES IN THE SPACIOUS LIVING ROOM, SMARTLY-DESIGNED KITCHENS WITH FULL APPLIANCES. JUST 7 MINUTES FROM DOWNTOWN, COME OUT AND VIEW THESE EXCITING HOMES TODAY.
Open Daily 1-5 p.m.
Or contact for personal viewing
WESTMONT REALTY
388-4434

NOW LISTEN—
YOU
should know that the price has been reduced to $56,900 on this quality 3-bedroom townhouse and the Vendor will ALSO consider 'ALL OFFERS! Can't make it much plainer, can I? Some EXTRA features are: Finished den, plus TWO unfinished rooms which are multi-functional, covered balcony. Are you a little short on down payment or do you need some low-cost financing tailored to your needs? Do you, maybe, have property to trade? Call me now! GEORGE BLACKBURN at 598-3321 anytime.
JACK MEARS
OAK BAY REALTY LTD.

THE
ALTERNATIVE
$45,900
One of the best units in this complex, featuring swimming pool, built in dishwasher, screened windows and doors and a finished family room. About 1500 square feet of living area with fireplace and private patio. $38,600 assumable mortgage at 10.25%. New MLS. To view:
PAUL SMITH 383-3238
PEMBERTON, HOLMES LTD.
384-8124

GORDON HEAD
$50,900
This 3-bedroom townhouse is close to bus and all levels of schools. It has its own fireplace and besides living room, dining room, also contains rec room plus den and sewing areas, 1½ baths. Can possibly by purchased with minimum down payment. MLS.
388-4434 JOHN BUNYAN 383-7777
WESTMONT REALTY
(1977) LTD.

## 263 GARAGES FOR SALE, RENT OR WANTED

GARAGE AND WORKSHOP area, attached to house, for rent, $100 monthly. 385-9253 after 8.

WANTED: SMALL GARAGE, McKenzie-Saanich area. 479-3991.

WANTED TO RENT GARAGE to store automobile. 478-1473.

GARAGE FOR RENT. CALL after 5, 381-5449.

## 265 HOUSES WANTED TO BUY

SAAN. PANHANDLE
CARRICK, KINGS, NEWTON, CARNARVON, TOWNLEY, ALLENBY, NEIL, TAYLOR, FORRESTER, COCHRANE, CLIENT WISHING TO INSPECT!! UP TO $60,000 IF SUITABLE. JOHN RUSSELL FOR NO COST MARKET EVALUATION. 382-8101 or 386-9574.
NATIONAL TRUST CO. LTD.

DUNSMUIR 388-7868

CORDOVA BAY or ROYAL OAK area. Genuine purchaser requires 3 Bedroom basement home under $60,000. Could require some work. If you have a home for sale phone
Richard McKenzie
479-5047 or 388-7868 anytime

DESPERATE NEEDED
2 or 3 BR home with full basement in Oaklands area up to $60,000 cash, for family with 3 children.

URGENT
GORGE OR
GLANFORD
Young couple wish to purchase a 2 or 3 BR full basement home in either Gorge or Glanford up to $56,000 cash. Please call
ALEX or ANITA TAIT
388-7557 388-6275 #382
Capital City Realty Ltd.

WANTED!
WANTED!
WATERFRONT!
$150,000-$225,000
Client requires home located between Lands End Road and Brentwood, Cole Bay, Senanus Drive, Madrona Drive, Towner Park. Client's representative in town NOW! Call Roma Molyard at 386-3585, Evenings 384-4827.
Victoria Realty Ltd.

FROM ALBERTA
Urgently requires nice home, large lot, close to town. Up to $90,000 cash.
388-7557 Ben Greig 598-3105
Capital City Realty Ltd.

MANITOBA COUPLE
Urgently require 2 or 3-bedroom nice retirement home up to $55,000. All cash.
388-7557 Ben Greig 598-3105
Capital City Realty Ltd.

BUILDER
Requires older home for renovations and or conversion and rental. FREDDY STARKE 386-6164 or 595-1175 CASTLE PROPERTIES LTD.

CASH PAID
If your house is suitable for rental purposes call my Agents Lee Wrobel and Randy Small. 385-1431.
British American Realty Ltd.

WANTED TO BUY: HOUSE IN View Royal or Esquimalt on deep water, or will trade house on Portage Inlet. No Agents please. 385-7634.

## 265 HOUSES WANTED TO BUY

WANTED
IMMEDIATELY
2 or 3 bedroom home in good area. Can be split level or bungalow style and up to $100,000. Purchasers have already sold. Please ask for MARJ NAPPER or MARKIE MUNN at 598-3321.
JACK MEARS
OAK BAY REALTY LTD.

WANTED
We have serious buyers wishing to purchase a 2 or 3 bedroom home in the $50-55,000 range. Basement preferred but will consider no basement. Give us a call if you are thinking of selling.
Marilyn Moore 382-8015
Jo Lennox 478-2563
Capital City Realty Ltd. 388-7557

WANTED
IMMEDIATELY
2 or 3-Bedroom home in good area. Can be split level or bungalow style and up to $100,000. Purchasers have already sold. Please ask for MARJ NAPPER or MARKIE MUNN at 598-3321.
JACK MEARS
OAK BAY REALTY LTD.

HOMES OF
ALL AGES
Required that are in need of major or minor renovations. Have purchasers willing and capable of all types of renovations.
CHARLES ARNOLD 592-6454
HENDERSON REALTY LTD.
385-9741

GLANFORD OR
LAKE HILL AREA
Needed for anxious client — level entrance home (2-3 steps OK) with full basement. 2 or 3 bedrooms. $70,000 cash.
MARJ THOMPSON
477-0141 478-8706
THE PERMANENT

YOUNG COUPLE
need 2 or 3 bedroom home in the Western Community, basement desirable large lot up to $60,000 max. Quick desision. FREDDY STARKE 386-6164 or 595-1175 CASTLE PROPERTIES LTD.

OLDER HOUSE IN JAMES BAY wanted as residence by private buyer. Phone 383-5553 after 6 pm. or write Victoria Press Box 390.

## 268 LISTINGS WANTED

WE NEED PROPERTIES. CONDOS TO SELL. HAVE CLIENTS WAITING. PLEASE CALL GRETA AT 383-4755.
Seaspray Properties Ltd.
386-3124

CONDOMINIUMS WANTED
LYNN HOLMES—386-6762
LANDMARK PROPERTIES

## 270 EXCHANGE REAL ESTATE

WORDSLEY NEAR LAMPSON. Quality adult orientated condo. 2-bedrooms, 1½ baths, large kitchen and dining area. Near shopping, sunny outlook, underground parking. Will trade for single family house. 388-6657, 656-1537 evenings.

Classified Advertising
386-2121
8:00 a.m.-6:00 p.m.
Mon.-Fri.
8:00 a.m.-5:30 p.m. Sat.

## 271 LOTS FOR SALE

APARTMENT
ZONED LAND
SIDNEY
Approximately 20,700 sq. ft. level land, zoned B3, 300 yards to the beach. Quiet, pleasant area with all services available. Suitable for about 12 — one to three bedroom apartments. Two-bedroom home on property. Asking $123,000. MLS. For details call:
656-3924 MAJOR LACE 656-2438
MONTREAL TRUST

SHELBOURNE AT KENMORE
Lot No. 4 $31,700
Lot No. 5 $32,300
No. No. 6 $32,900
BAYLIS PL. AT KENMORE
Lot No. 8 $33,900
STELLYS X RD.
Double serviced, could be strata duplex, distant views. Lot A $28,500
Frank Csinos 388-6275 Pgr. 2826
Seaboard Properties Ltd.
652-1141

LANDSEND ESTATES
4000 Sq. M. (approx. 1 ac.)
TREED LOTS
LOCATED IN N. SAANICH
Each lot backs onto a 60 acre wilderness park complete with bridal trails and foot paths reserved for your pleasure.
SERVICED BY MUNICIPAL WATER AND ROADS WITH HYDRO, TELEPHONE, AND CABLE TO FOLLOW.
$32,500 — $36,500
For brochure please call Rick Hawkes at Douglas Hawkes Ltd.
384-7128 598-1937

1 ACRE
METCHOSIN
Compare the value with any lot in the area, and you'll find this can't be beat. On city water, driveway roughed in, sweeping valley views and nicely treed. All for only $29,000. Vendor wants quick sale.
386-3231 MIKE REID 658-8419
BLOCK BROS. REALTY LTD.

10 LOT
SUBDIVISION
IN NANAIMO
10 large lots (7500 sq. ft. plus) that form their own cul-de-sac, fully serviced with sewer, water, paved street and curbs. Full price $109,000 with good terms to responsible purchaser. Call Engineered Homes, 385-6211. Eves. Harry Atkey 598-1737.

PAT BAY LOTS
Half acre lots, 100x215 now on sale, Mills Rd at West Saanich Rd. City water, paved roads. View of Pat Bay. Ray Demchuck, 388-6275 local 3988. Nootka Realty.

NICELY TREED ¼ ACRE LOT for sale, Glen Lake area. Presently rented as mobile home space. Buy now as paying investment or build on this fully serviced lot. 478-1996

BEAUTIFUL VICTORIA CULde-sac with all services underground. Easy site zoned R2 (Duplex). Includes water meters, service laterals and choice of plans. $41,900. 385-5461.

LARGE WOODED LOTS, SERVICED, 3 M CIRCLE ON MINA AVE. FROM $28,500. CALL VIDCO 388-4232.

SOOKE, SUPERIOR WOODED lots on excellent road. 2 to 3 acres from $22,000. Mountain views. 642-5508.

TWO SIDE BY SIDE LOTS, 50'x138', in undeveloped subdivision. Holland Ave district. $8,500 per lot. Victoria Press Box 357.

SIDNEY
Fully serviced lot close to town centre, 55x101, $23,900. 477-0616 evenings.

BEAUTIFUL ROCKLAND LOT, $49,500. Byron Price & Associates Ltd., 385-2458.

QUIET COLWOOD LOTS, $24,000 builders terms. Less for cash. 385-6663.

HIGH ROCKY LOT NEAR Helmcken hospital, 7500 sq. ft., $28,000. 479-2887 after 5.

SHAWNIGAN LAKE RECREATIONAL lot for sale, $7500. Phone 658-8630.

SERVICED LOT, 14,000 square feet. Langford area. Offers. 478-7991 evenings.

## 271 LOTS FOR SALE

Park Pacific
Proudly Presents
DEAN
PARK
ESTATES
PHASE 2 IS
NOW OPEN FOR
PUBLIC VIEWING
54 additional superb lots in a beautiful natural setting. Most of these new lots have spectacular ocean views of Haro Strait, Mount Baker and the Gulf Islands.
Located in North Saanich on the slopes of Mount Newton adjoining John Dean Provincial Park. Fully serviced lots with a minimum area of 15,000 square feet. Priced from $34,000. Choose your home site now while the selection is the greatest.
Entrance close to Panoramic Recreation Centre on East Saanich Road. From Pat Bay Highway turn off at McTavish.
SALES OFFICE
656-7041
10:30-4:30
OR
Bob Young
383-9898
or
388-6275
Pager 2494
383-4124 anytime
Park Pacific Investment Ltd.

At
BROADMEAD
WE HAVE IT ALL
Sunny seaviews, meadows, private lanes, rocky outcrops, treed seclusion, quail, pheasant and more. If you've been looking for that special spot for your new custom residence, visit us at Broadmead, a community of quality homes, created with care to preserve and compliment its unique natural beauty.
. . . 100-ft. wide lots are not the exception in Broadmead . . . that's our average lot size . . .
. . . space to live, to grow, to enjoy casual country living . . . yet just 10 minutes from city centre
. . . We have an excellent selection of ⅓ to ½-acre home sites available for viewing, priced from $31,500 to $44,500.
TAKE THE FIRST
STEP TO
BETTER LIVING!
Visit us at our
office-display home,
950 Royal Oak Drive
8:30 A.M.-5:00 P.M. 658-5291
or call
Jeannie Dewhurst
Royal Trust Corp.
384-8001 or 658-8980

DUNSMUIR 388-7868

BUILDERS TERMS
With only $3,000 down a lot, vendor will assist up and coming builder to finance his project. 3 adjoining lots availabe, across from Royal Oak Shopping Centre, from $26,900 each. Call:
FRANK WILLS 388-7868

1 FULL ACRE
This Beautiful ARDMORE Acre 150'x300', perked, is yours for only $32,500. ACT NOW.
ALLAN KLENMAN
656-4242

TRY $2,000
DOWN
On these 1 acre level and treed lots. 2 lots with septic tank already installed. All on hydro, water and paved roads. Financing available for building. Ideal for mobile home. Only 25 minutes from town. Priced from $20,500 to $21,500.
For details Call:
JULIE MANNESS 382-3866
WAYNE BUTTERFIELD
479-7030
NATIONAL TRUST CO. 382-8101

LOTS CLOSE TO UVIC, LET US CUSTOM BUILD your next house. Do some of the work yourself and save money. Buy from a known Builder that has been building houses in this area for 24 yrs. Information call Mrs. Pat Saulnier, Kasapi Const. Co. Ltd., 538 Dupplin Rd. at 386-6191 or res. 384-2197.

2 LOTS
BUILDERS TERMS
High Quadra area. 8105 sq. ft. and 7229 sq. ft. Asking $30,900. Try your offer and terms.
RAY MILAN
386-3231 388-6275 Pager 2495
BLOCK BROS. REALTY LTD.

HOME OWNER OR INVESTOR
Level 10,000 sq ft lot, located in the heart of Brentwood - 1 blk to shopping and

Final
TELEPHONE
383-4111
CLASSIFIED
386-2121

# The Daily Colonist.

Some sun, high 19
Weather Details on Page 2

*Vancouver Island's leading newspaper since 1858*

No. 154 — 121st Year | Victoria, British Columbia, Thursday, June 14, 1979 | ***** | 20¢ Daily, 30¢ Sunday

# Arab trade 'billions' in jeopardy

## Embassy-shift plan called stab in back

Colonist wire services

Canadian companies — selling everything from telephone systems to executive aircraft — are worried about losing a great deal of business in the Middle East despite the new government's claim Wednesday that Canada can shift its embassy from Tel Aviv to Jerusalem without risking its billion-dollar trade with Arabs.

"We are talking about billions of dollars potentially," said Peter Miller, vice-president of marketing for the Calgary-based international division of Atco Ltd. "Even if the decision is taken back, some damage has been done."

International Trade Minister Michael Wilson said in his first public speech as a cabinet minister in Toronto Tuesday that Canada will move "very carefully" in the embassy transfer to avoid Arab retaliation.

"We're not going to be taking any action here to provoke a so-called trade boycott," he said. "I haven't heard of any businessmen saying they're imminently in danger of losing contracts."

But business spokesmen were not as positive. Government officials estimate Canada could lose up to 55,700 jobs, more than $800 million in exports and almost 50 per cent of its Middle East crude oil imports if Arab countries retaliate.

The largest contract held by a Canadian company in the Middle East is Bell Canada's $1.5 billion agreement to upgrade telecommunications in Saudi Arabia. Saudi officials have already warned the contract was in jeopardy.

Bell Canada sent a delegation headed by company president James Thackray to Ottawa on Wednesday to meet with Federal Economic Development Minister Robert de Cotret.

A spokesman for de Cotret declined to discuss any details of the meeting except to say it lasted an hour and was initially requested by Bell Canada executives. Bell Canada officials declined comment also.

Bell was in the process of expanding its Saudi contract to $3 billion and a company spokesman said "there is too much at stake to continue to make headlines."

Roger Banister, president of Banister Continental Ltd., said, however, the embassy move "is like taking a bet where you have

Page 2—Wilson fails

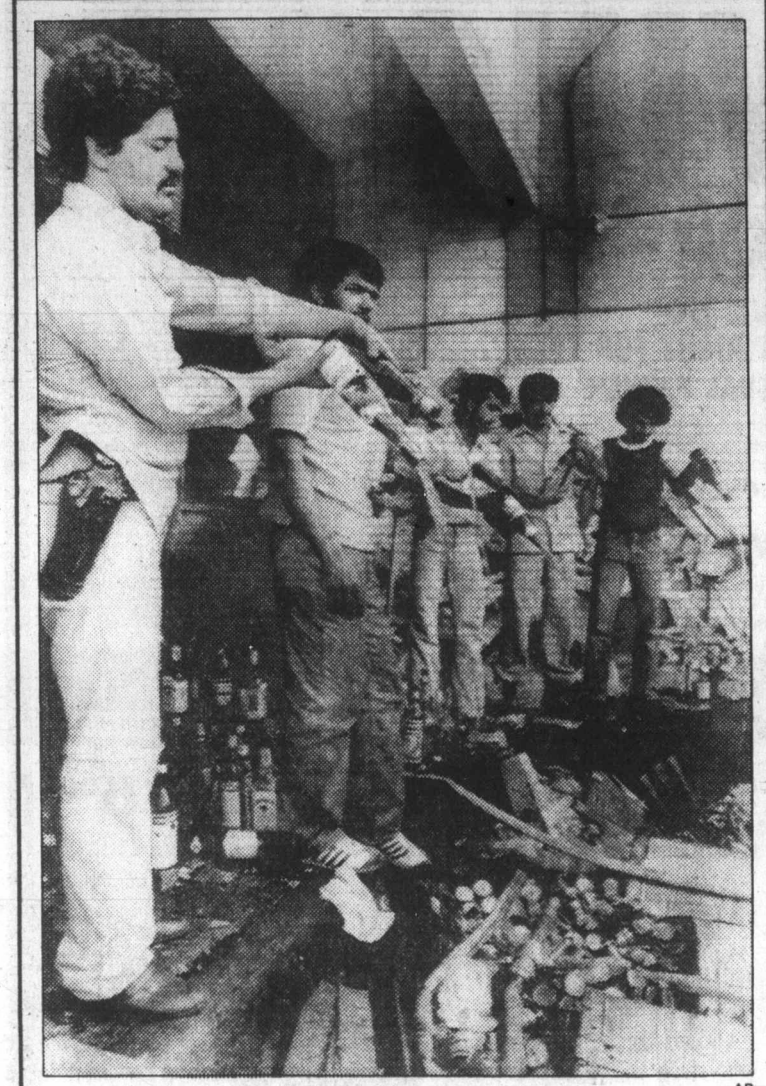

—AP

*Armed guards dump plush Tehran hotel's liquor stock*

## A libation for Allah drains $1.2 million

TEHRAN (AP) — Iranian revolutionary guards destroyed the rich wine cellar of the Intercontinental Hotel here, pouring down the drain an estimated $1.2 million worth of wines and spirits including a stream of the proudest French champagnes.

About a dozen guards, several with pistols around their waists, worked methodically through Tuesday night and all day Wednesday emptying the bottles. The drinking of alcohol is a violation of Islamic religious tradition.

Vintage champagnes were hauled up from the dark cellar — ordinary bottles, magnums and giant jeroboams — and carried carefully, one at a time to the hotel's rear staff entrance.

There they were opened one after the other, the pop of their corks sounding like muffled sobs, and their contents poured unceremoniously into the gutter, at the order of Tehran's Islamic revolutionary court.

Hundreds of bottles of fine wines from Europe and local wineries, whiskies, cognacs, rare liqueurs and 250,000 cans of imported beer all suffered the same fate.

"We had stock valued at $1.2 million in our cellar," a sad-faced senior hotel employee said.

When Iran's new regime came to power after the overthrow of Shah Mohmmad Reza Pahlavi's regime last February, revolutionary guards banned the consumption of alcohol, which Islamic tradition considers an inducement to evil.

"It's a terrible waste," complained the Intercontinental employee. "We could have re-exported all this drink, sold it and used the money for the benefit of the poor or to pay the hotel employees."

"It looks as if we shall have to forget about our national poet — Omar Khayyam — who sang endlessly about the charm of wine," one disgruntled Tehran resident said.

# Hospital row grows, B.C. denies skimping

By DON COLLINS
Colonist reporter

The battle over hospital funding grew in intensity Wednesday.

While Health Minister Robert McClelland continued to deny that tight budgeting was causing cutbacks, hospital staff marched in protest outside Burnaby General Hospital.

Claiming that 78 positions had been eliminated and promised programs postponed, they demanded the resignation of the hospital board and appointment in its place of a public administrator.

They also called for the appointment of a fact-finding committee.

The move came a day after employees at Glengarry Hospital, a government-owned extended care facility in Victoria, staged a 35-minute walkout in protest against what they said was inadequate care for the 225 elderly patients.

Budget restrictions were also blamed in this case for much of the alleged troubles, including lack of proper staff and nursing supplies.

"Glengarry seems to be facing the same problems as other hospitals in the province, including Burnaby General," said Jack Gerow, secretary-business manager of the 22,000-member Hospital Employees' Union.

The question of secrecy also came to the surface—both in the form of closed board meetings and a memo forbidding Burnaby General staff and individual directors from providing the media with information pertaining to the funding controversy.

"It's a health-care Watergate," charged Gerow, whose own union joined with the Registered Nurses Association of B.C. and the Health Sciences Association in Wednesday's protest.

Noting that Victoria's Royal Jubilee Hospital, second biggest in the province, was still among those holding closed board meetings, Gerow said:

"What you have is a secret society dealing with millions of dollars in public funds, but even more importantly, dealing with the health of the public."

The comment was in keeping with the general tone of the Burnaby protest, where unionists said they were advocating the moves necessary to bring public accountability into the health care picture.

Meanwhile, McClelland reiterated during Wednesday's question period in the Legislature that hospitals in B.C. were not being deprived of funds.

Former health minister Dennis Cocke (NDP-New Westminster) replied that

Page 2—Closed

## Gardom says adviser free to speak

Attorney-General Garde Gardom said Wednesday his chief policy adviser John Ekstedt had every right to express a personal opinion about the British Columbia government's controversial compulsory heroin treatment program.

Ekstedt said in a recent address to the Saskatchewan Criminology and Corrections Association that mandatory treatment of heroin addicts is not the best solution and infringes on the civil rights of those detained.

Gardom said he has not talked to Ekstedt but believed he had been summarizing opinions expressed at a seminar he was attending.

In answer to a question by Dennis Cocke (NDP—New Westminster), Gardom said Ekstedt "may have expressed a personal opinion, but in a democratic society people have the right to express personal opinions."

Gardom said the legality of the program is being contested in B.C. Supreme Court and therefore could not be discussed in the Legislature.

But he pointed out that the heroin treatment bill had been fully debated in the house, had been approved, and was still government policy.

## Pinto demonstrates for press: It's a hot little car, all right

TORONTO (UPC) — For a Toronto photographer Wednesday shooting a car for a newspaper automobile supplement turned out to be a hot assignment.

Mike Peake, a photographer for the *Toronto Sun*, took a new Ford Pinto demonstrator to the city's waterfront area to shoot some photos of the car, when he became aware of a strange odor emanating from underneath the dashboard.

The 27-year-old photographer had just enough time to rescue his camera equipment before the car burst into flames.

"In about three minutes the whole thing was gone," he said. "I couldn't do anything. The seats were burned right down to the metal, and all the windows were blown out."

Firemen blamed a wiring short-circuit for the blaze, but that was scant comfort to Ford of Canada Ltd., which had lent the car to *The Sun* so the newspaper could write an assessment with pictures.

"It's embarrassing," admitted Ford spokesman Tony Fredo.

"But it doesn't seem related to any previous Pinto problem."

## Americans airlifted from Nicaragua war

MANAGUA (AP) — Two planeloads of Americans flew out of civil war-torn Nicaragua on Wednesday, leaving behind scenes of furious new fighting and mass looting by hungry Nicaraguans.

Government air force planes trying to root out Sandinista guerrillas fired rockets and strafed eastern and southern neighborhoods of the capital city, residents reported as they tried to flee Managua.

In Washington, U.S. State Secretary Cyrus Vance called for a mediation effort by the Organization of American States to settle the conflict between Nicaraguan President Anastasio Somoza and the Sandinista National Liberation Front, whose "final offensive" launched two weeks ago is aimed at ousting the right-wing Somoza regime.

"We have told President Somoza we believe that a political solution is necessary to resolve the problem," Vance said. Otherwise, he said, "polarization will continue and the chances of a radical solution to the problem are great."

Vance was clearly alluding to fears that communist elements within the Sandinistas would take command if the country-wide revolt is prolonged.

Fighting was believed continuing in numerous provincial towns and cities, although poor communications made it difficult to obtain up-to-date battle reports. Thousands have been reported killed in the uprising.

Some Managuans said guerrillas freely roaming the streets of their neighborhoods told them Sandinista commander Eden Pastora was leading an "international brigade" north from the Costa Rican border.

The report could not be confirmed. Somoza has said his national guards troops crushed a guerrilla forces near the Costa Rican border last week, driving the remnants back into Costa Rica.

## Iran planes 'dead issue for Canada'

OTTAWA (CP) — Defence Minister Allan McKinnon has virtually written off buying second-hand F-14 fighter planes from Iran.

In fact, McKinnon said outside a cabinet committee meeting Wednesday he suspects he will wind up with the same two finalists the previous Liberal government selected for the $2.3-billion fighter aircraft competition.

He said he expected to complete his review of the fighter program within the next two weeks. The previous cabinet chose the McDonnell Douglas F-18A and the General Dynamics F-16 for final negotiations. A decision on the winning plane was expected in late summer or fall but will be delayed a bit by the new government's review.

McKinnon said during the election campaign a Conservative government would try to buy 78 secondhand F-14s from Iran which he had been told were available for $10 million to $12 million each.

But the minister said Wednesday he thought it was "very nearly a dead issue as far as a new fighter aircraft for Canada is concerned."

McKinnon said his "hopes have dimmed" and so had those of two other countries trying to buy the F-14 fighters from Iran. The F-14 is the most sophisticated air interceptor in the world.

Iranian dealings in the international arms market are "very peculiar and very hard to understand for those who aren't deeply involved in it," he said.

The Iranians seem to have lost interest in maintaining a "heavy arms load" but at the same time they don't seem to be selling off what they have, the minister said.

McKinnon said chances of buying Iranian planes soured before the Jerusalem embassy issue blew up last week. The new Iranian government has stood solidly with Arab countries against Israel in recent months.

# Troops to shield trucks as U.S. violence spreads

WASHINGTON (AP) — Alabama Governor Fob James ordered the National Guard (state militia) Wednesday to protect private and commercial traffic in Alabama and condemned the shooting of a Georgia truck driver's wife, the most serious incident of violence in a growing nationwide truckers protest.

"This kind of cowardly activity is lawlessness at its worst and will not be tolerated," James said. He also ordered the state's department of public safety to "use the full force of the National Guard" to protect trucks carrying perishable goods and fuel.

Doctors said Linda Pruett, 20, was in critical condition with a bullet lodged in her rib cage. Mrs. Pruett was wounded early Wednesday when a sniper opened fire on a semi-trailer truck driven by her husband Fred, 23.

In other states, tractor-trailer rigs were hit with gunfire and rocks and police said some of the victims were warned over citizens band radio they would be shot if they kept on hauling.

The slowdown has cut into already-short supplies of gasoline. In Birmingham, Ala., officials began rationing fuel for city police and fire vehicles Wednesday.

Scores of truckers were arrested on various charges as convoys snarled traffic in at least six states. Numerous truck stops were blockaded from New England to Oregon. Some Canadian truckers entering U.S. trouble spots are also being stopped and their tires blown.

The demonstrations escalated this week after the Independent Truckers Association urged all U.S. 100,000 owner-operators to join in a protest to demand guaranteed fuel allocations, standardized weight and load regulations and an increase in the speed limit to 104 km-h.

And state leaders attending the western governors'

Page 2—Trucks

## U.S. car sales slide 30%

DETROIT (UPI) — The Big Three U.S. automakers Wednesday reported car sales, hurt by continuing uncertainties over summer fuel supplies, tumbled nearly 30 per cent in early June compared with a year earlier.

Truck sales, which had been going strong before the latest onset of gasoline shortages, plummeted 37.9 per cent.

Ford posted the greatest drop—31.4 per cent. GM fell 29.3 per cent despite continued strong sales of its new compact X-cars. Chrysler reported a 28.3 per cent decline.

## INSIDE

*Canada cools cries for more world aid* —Page 3

*No backbone? Check tongue* —Page 28

*Suzuki attacks science 'morons'* —Page 30

| | |
|---|---|
| The Arts | 32 |
| Bridge | 25 |
| Business | 6-9 |
| Consumer | 31 |
| Comics | 40 |
| Crossword | 25 |
| Editorials | 4 |
| Entertainment | 10,11 |
| Horse Happenings | 33 |
| King Fisherman | 29 |
| Letters | 5 |
| Living | 32,34 |
| Marine Calendar | 24 |
| Medical | 35 |
| Names in the News | 14 |
| Provincial Court | 44 |
| Sports | 16-19, 21-23 |